

Published by the Students
of the
NEW MEXICO SCHOOL OF MINES
of
Socorro, New Mexico

"Somnia hodierna res crastinae sunt."

"Today's dreams are tomorrow's realities."

Our Thanks

. to Mrs. Milton H. Barber for her able assistance in the numerous chores connected with putting out the annual; to Professor C. C. Crawford for technical advice and suggestions; and to the faculty and student body for their cooperation.

Contents

FACULTY & ADMINISTRATION

CLASSES

ORGANIZATIONS

PUBLICATIONS

EVENTS

ATHLETICS



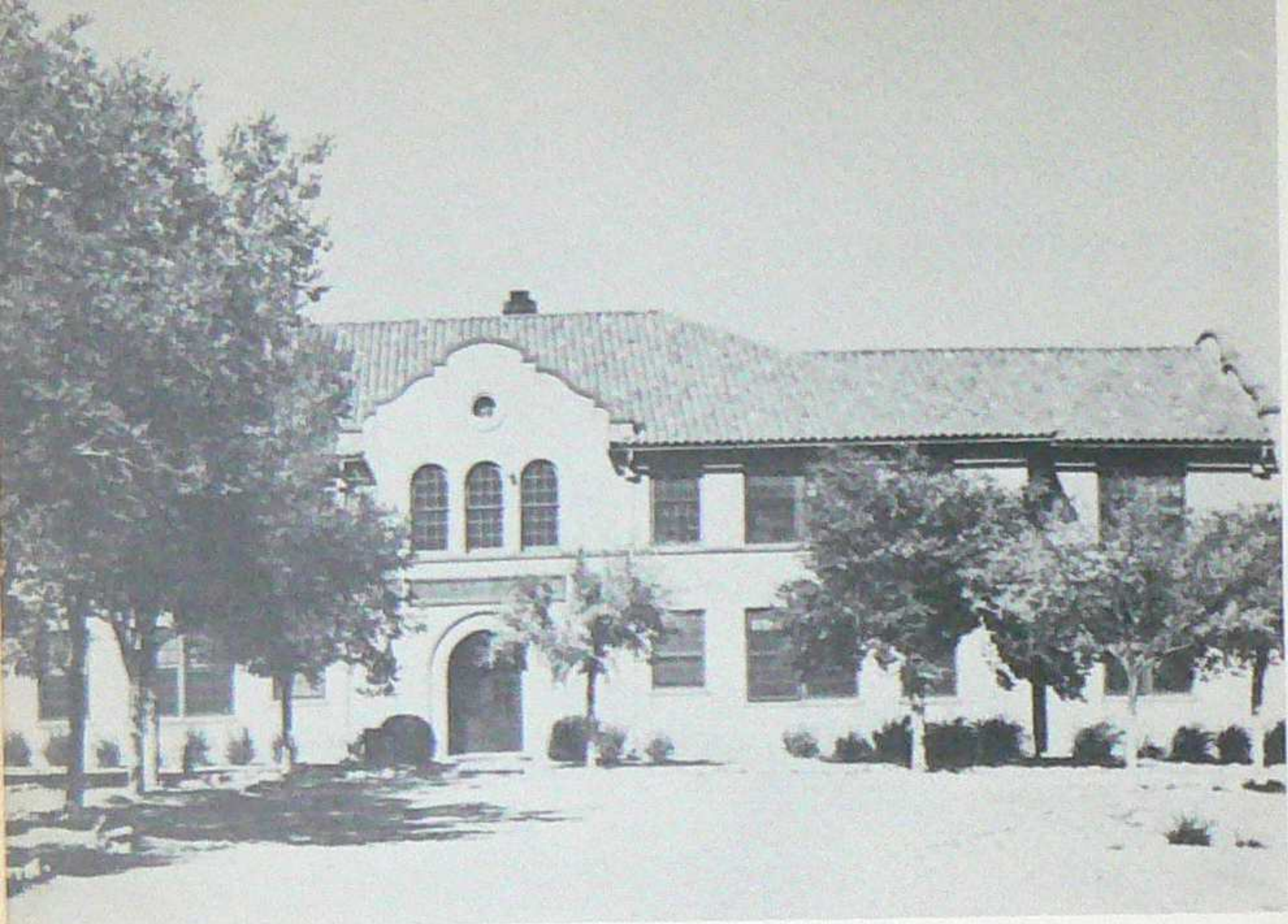

Campus Scenes

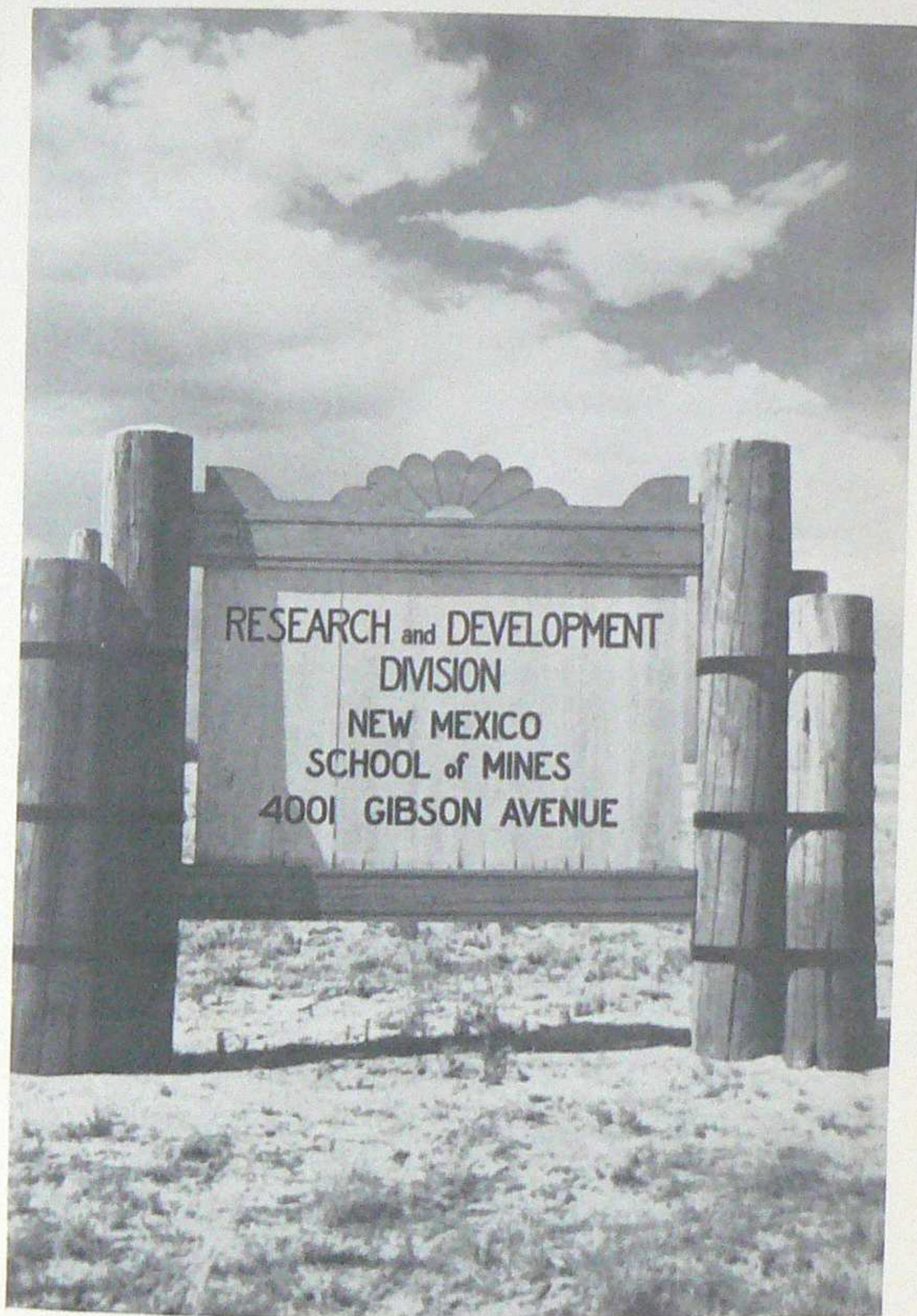
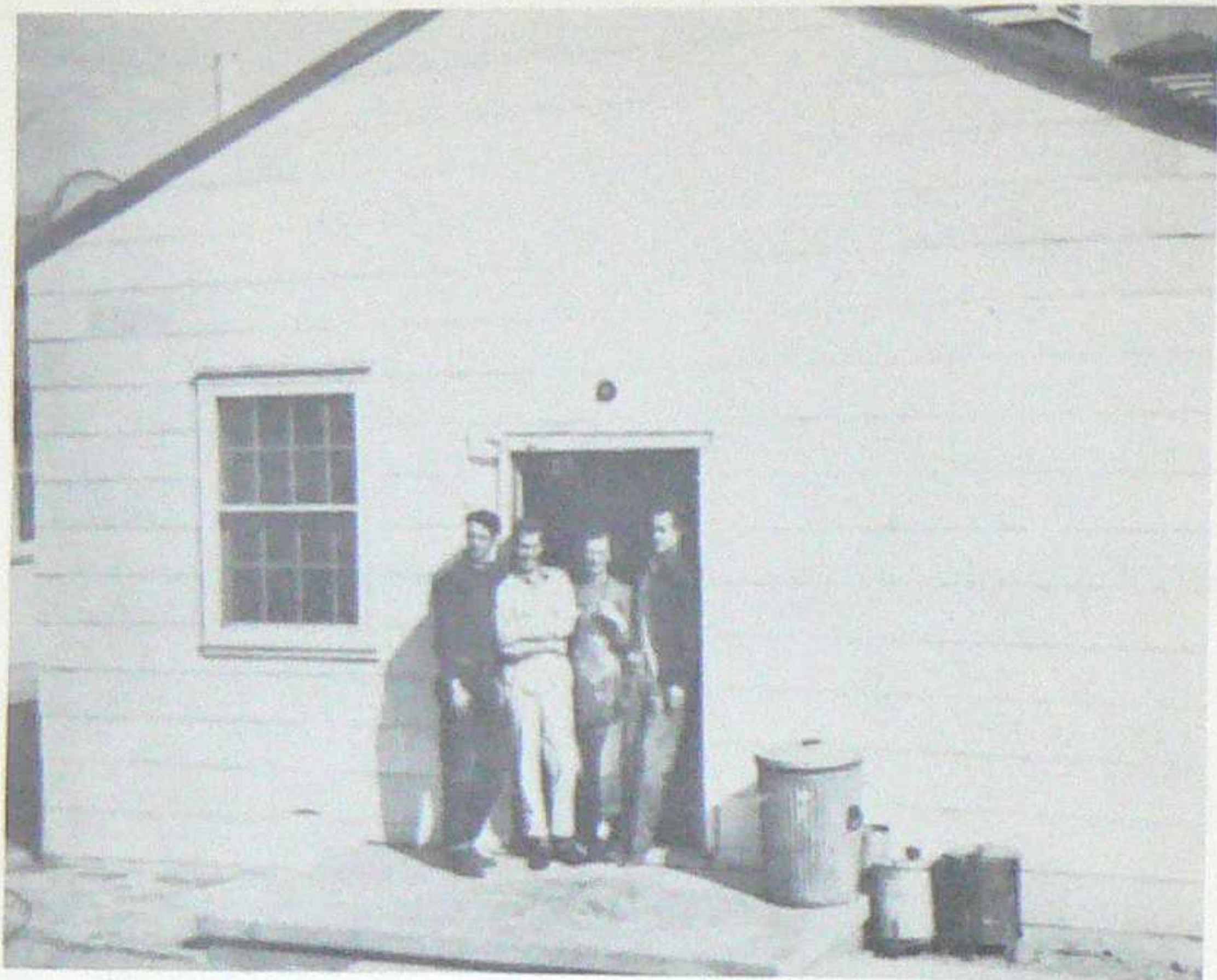

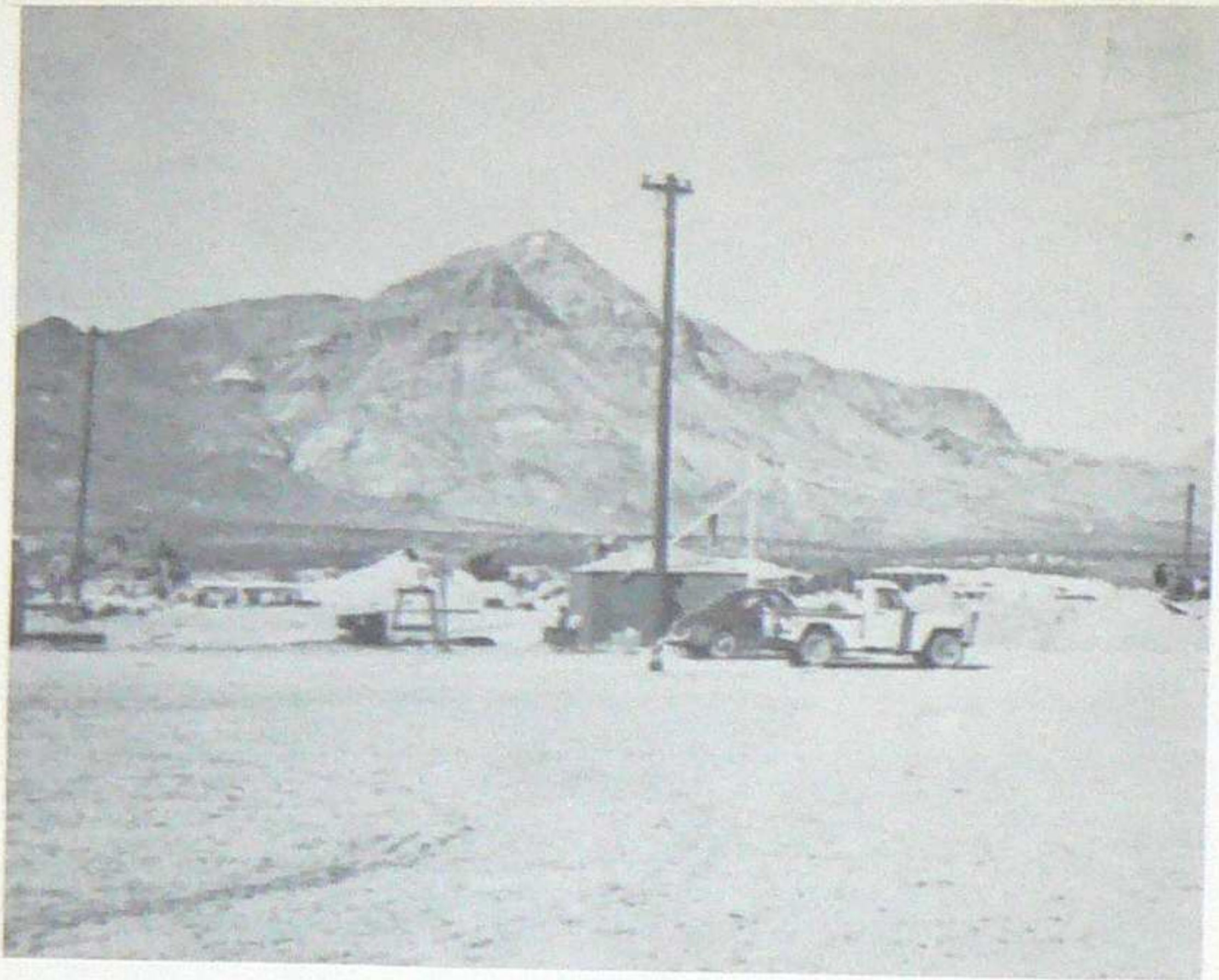

The New to be

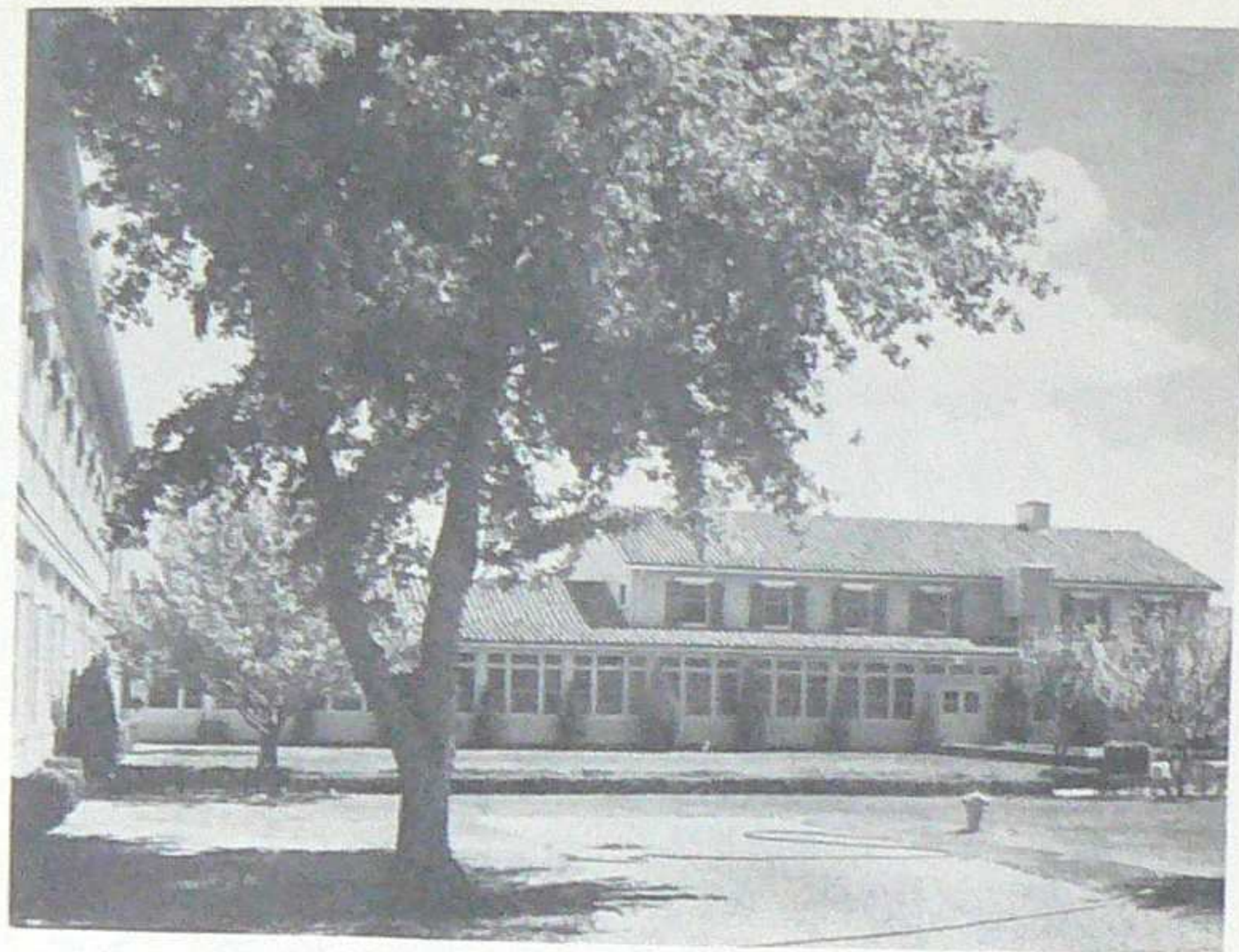

The Old

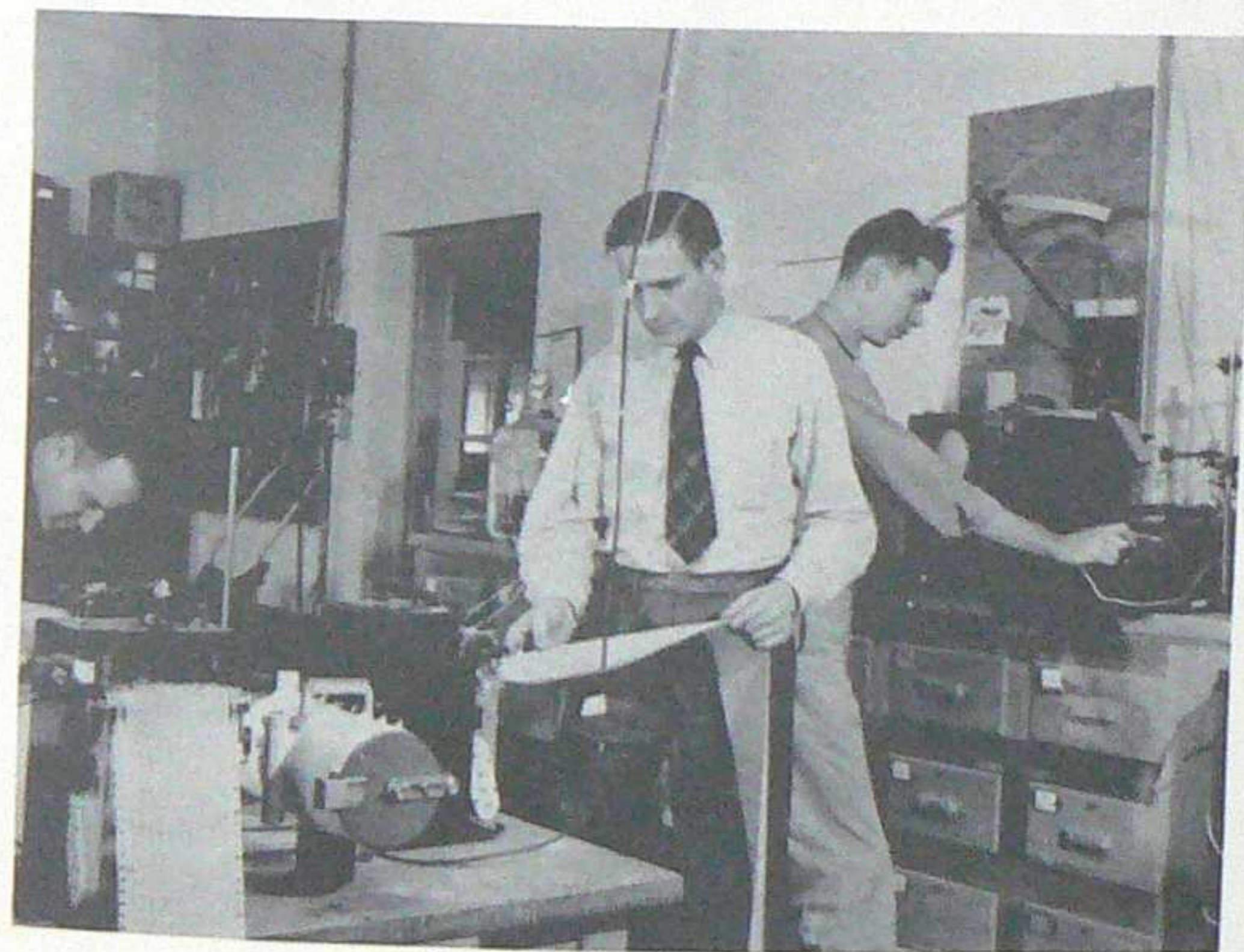

FACULTY & ADMINISTRATION

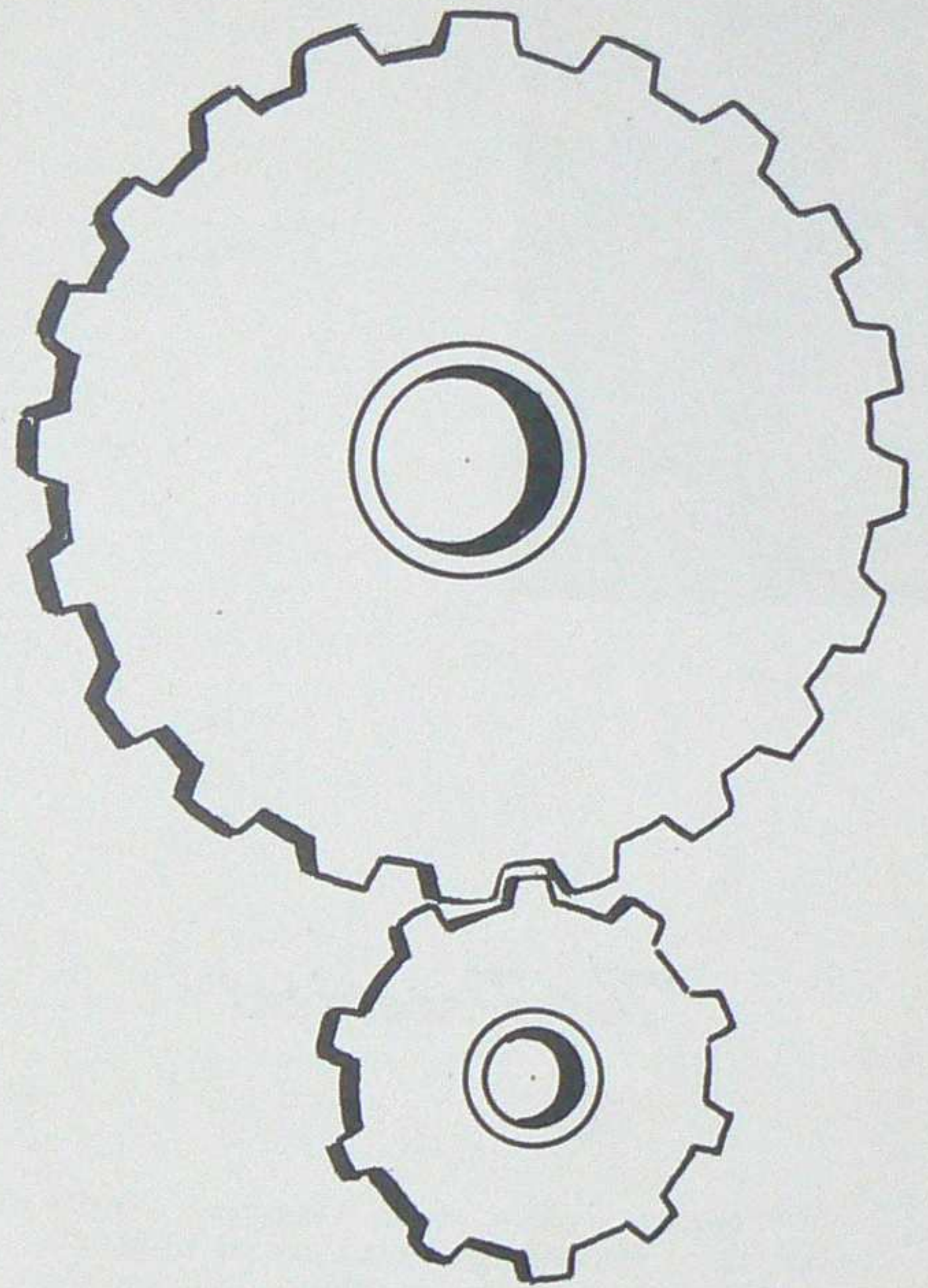

"THE BIG WHEELS RUN BY GRACE OF GOD"



E. J. Workman
B.S., Ph.D.

The President

The mature stature which the New Mexico School of Mines is attaining comes in significant degree from the capability and seriousness of purpose of its present student body.

E. J. WORKMAN
President



William G. Camp
B. A., Ph.D.

Director Of Faculty

I congratulate the students of the New Mexico School of Mines on the effective role which they have taken in expanding the educational program of the institution.

WILLIAM G. CAMP
Director of Instruction

T
H
E
P
O
R
T
R
A
I
T

T
H
E
P
O
R
T
R
A
I
T



GEORGE VORBE
B. A.



CLAY T. SMITH
B. S., M. S., Ph.D.



MRS. ANTON LONG
B. S., M. S.

Geology



T
H
E
P
O
R
T
H
I
S
Y
E
A
R



JOHN H. DISMANT
E. M.



WILLIAM W. LONG
B. S.

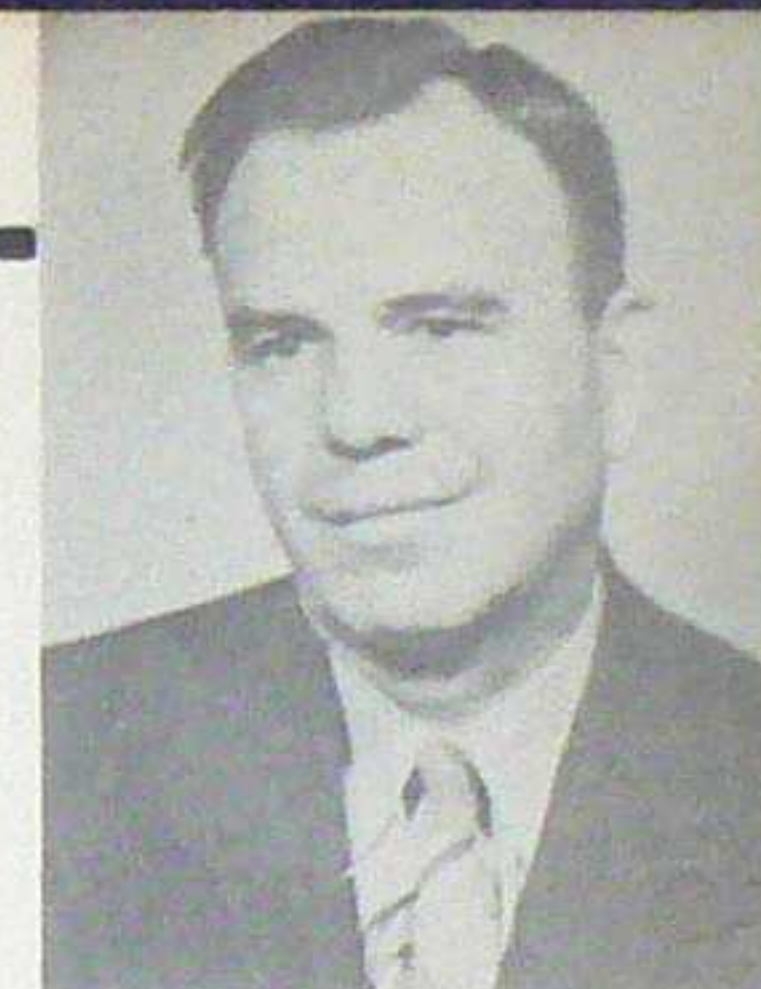

ALVIN J. THOMPSON
B. S., M. S.

Mining & Metallurgy



T
H
E
P
O
R
T
H
I
S
Y
E
A
R



CLARENCE B. FOLSOM
P. E.

Petroleum

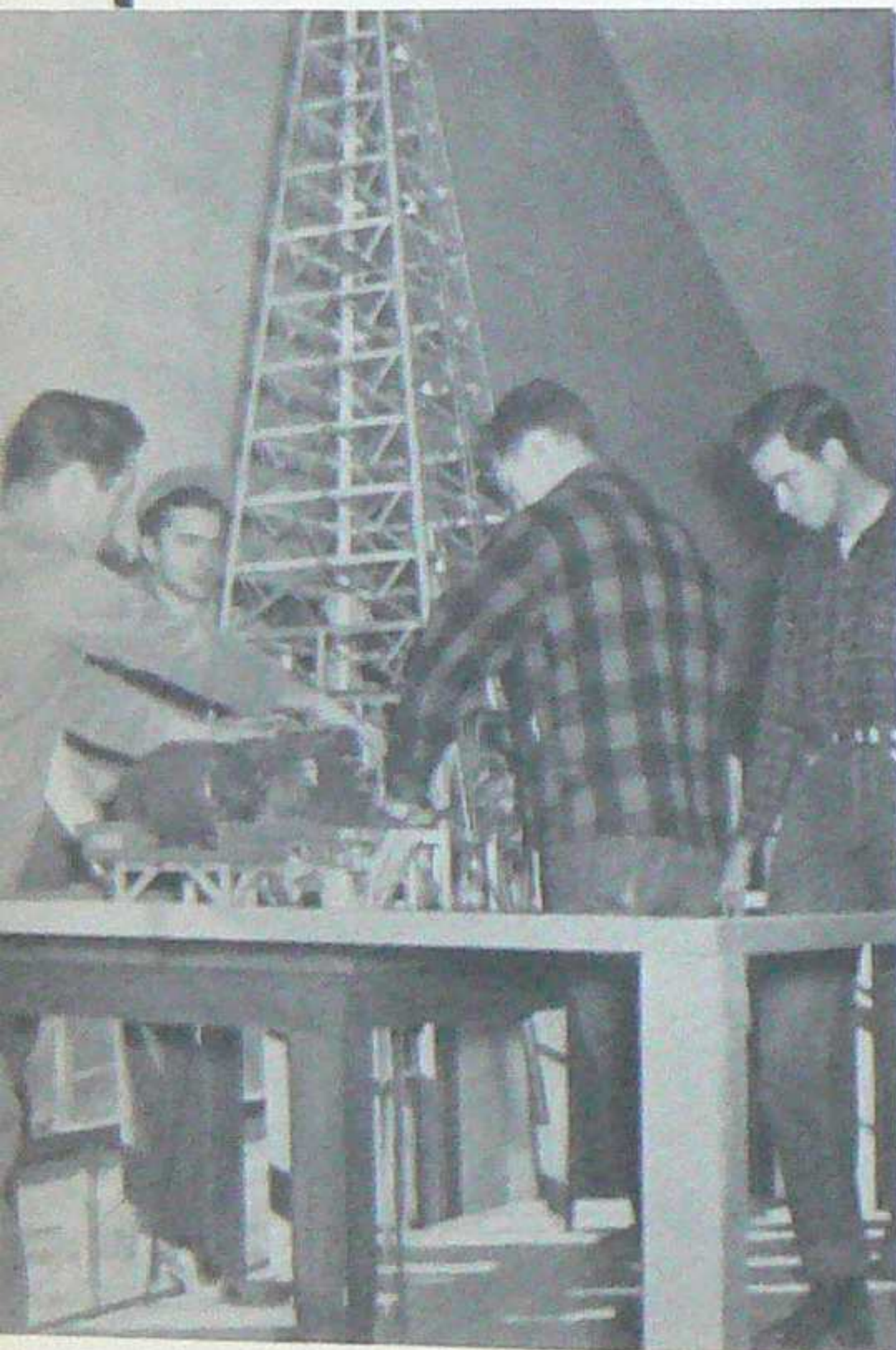

THE
P
O
R
T
H
R
H



IRL T. SCOTT
B. S., M. S., Ph.D.

Chemistry

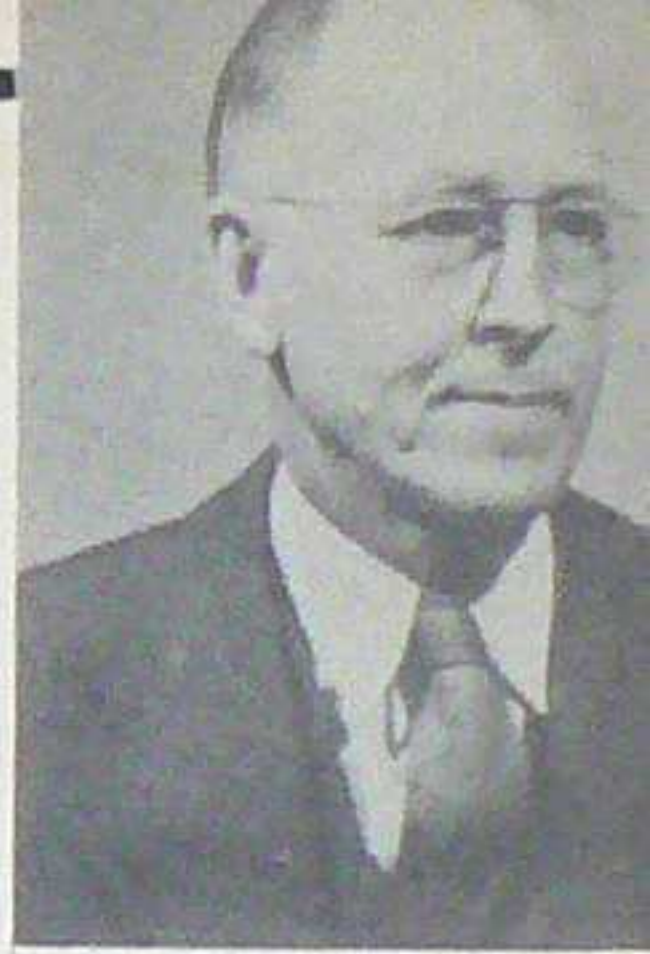

M. F. STUBBS
A. B., M. S., Ph.D.

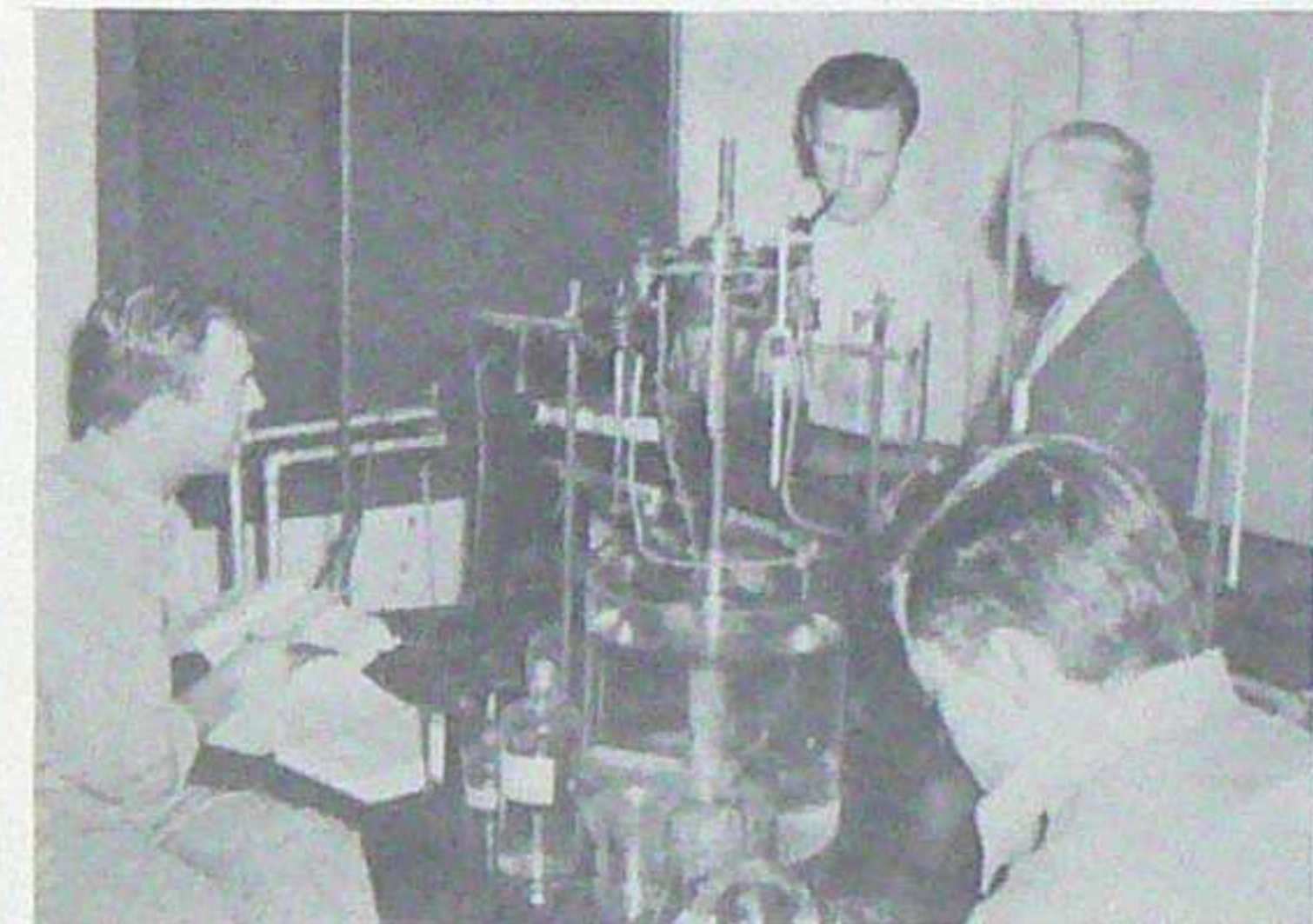

JOSEPH A. SCHUFLE
B. S., M. S., Ph.D.

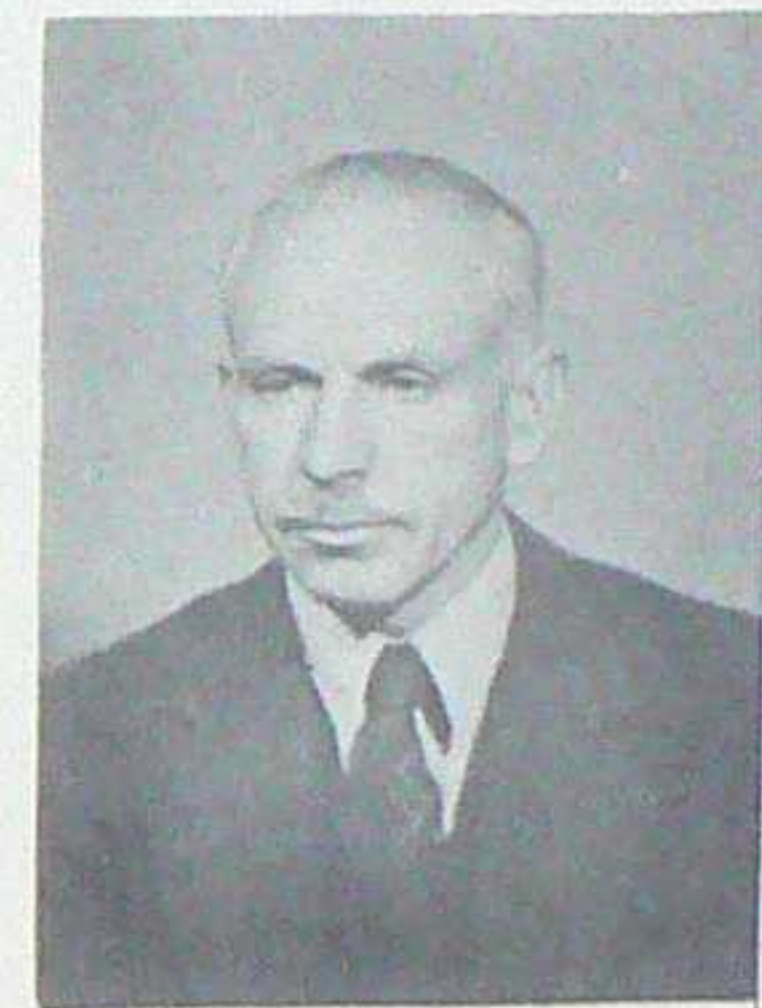

THEODORE C. CRAWFORD
B. A., M. A.

THE
P
O
R
T
H
R
H



HARVEY R. PUCKETT
B. S., M. S.

Engineering



THE
P
O
R
T
H
R
R



MARVIN H. WILKENING
B. S., M. S.

Physics



JOHN H. HARTY
B. S., M. S., Ph.D.



THE
P
O
R
T
H
R
R



Mathematics



RAFAEL SANCHEZ—DIAZ
B. S., M. A., Ph.D.



JAMES W. BEACH
B. S., M. S.

BENJAMIN KELLER
B. S.

CECIL C. CRAWFORD
A. B., A. M.

MISS BLANCA RIVERA
B. S., A. M.



ANTON LONG
B. A.



W. MARTIN SPEARE
B. S.

Humanities

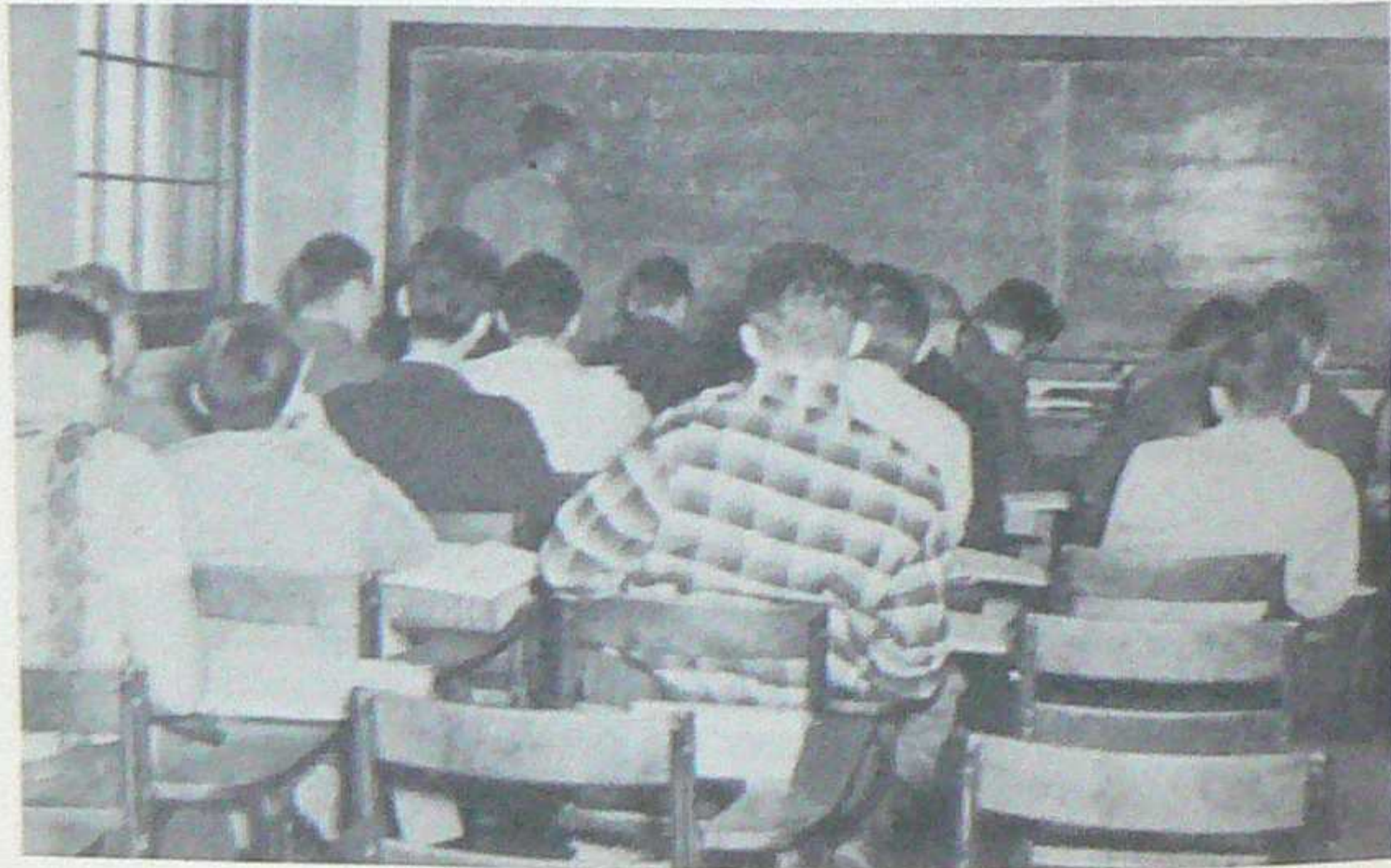

THE F O R T H

THE F O R T H



Physical Education



James B. Delamater
B. S., M. A.

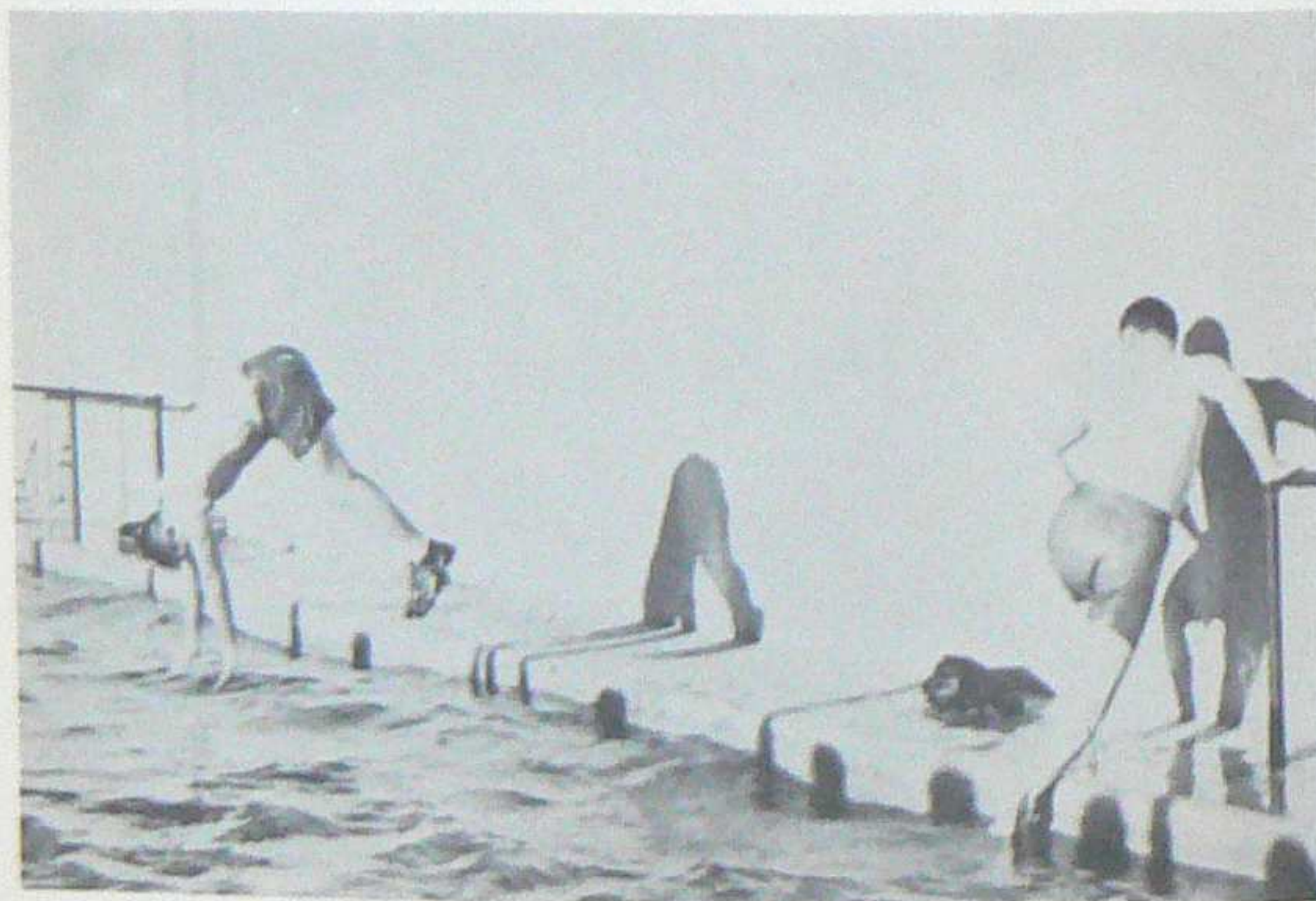

C
H
E
P
O
R
T
S
I
M
A
G
E



Richard H. Reece
B.S., A.M.

President Emeritus

"Rich in good works"
1 Timothy. VI, 7.



The Outer Office

MRS. HORTENSE BULLOCK
VOUCHER CLERK



DOROTHY M. GALVIN
CASHIER



FRANCES BARBER
MAIL CLERK



BETTY O'NEILL
SWITCHBOARD OPERATOR

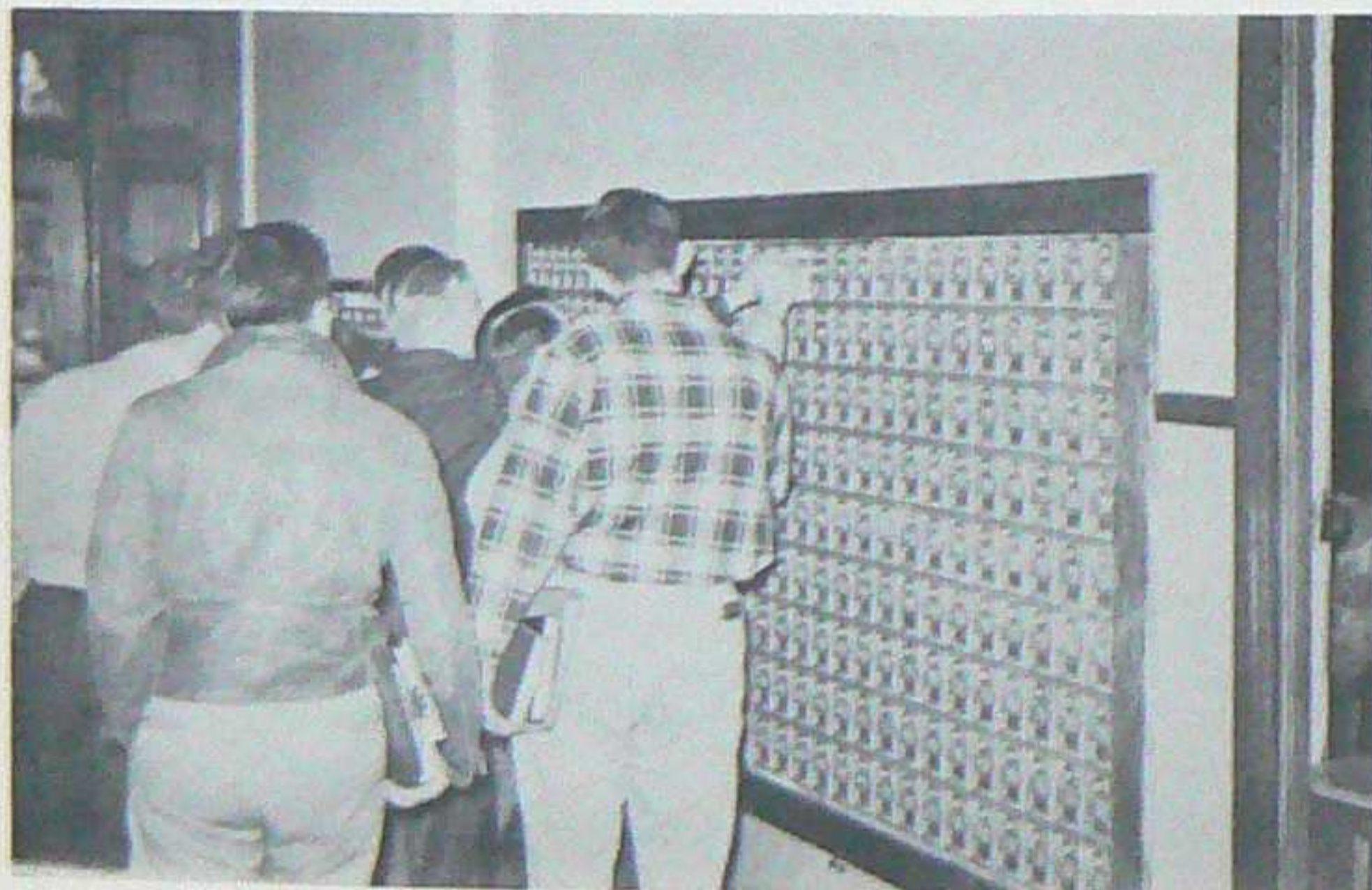

T
H
E
P
O
R
T
H
R
I
B
U
T
I
O
N



KENNETH EDWARDS
BUSINESS MANAGER

The Inner Office



WILLIAM E. GARVER
BOOKKEEPER



MRS. VIVIAN V. WILLIAMS
SECRETARY TO DIRECTORY

T
H
E
P
O
R
T
H
R
I
B
U
T
I
O
N



Bureau Of Mines

E. C. Anderson, Director

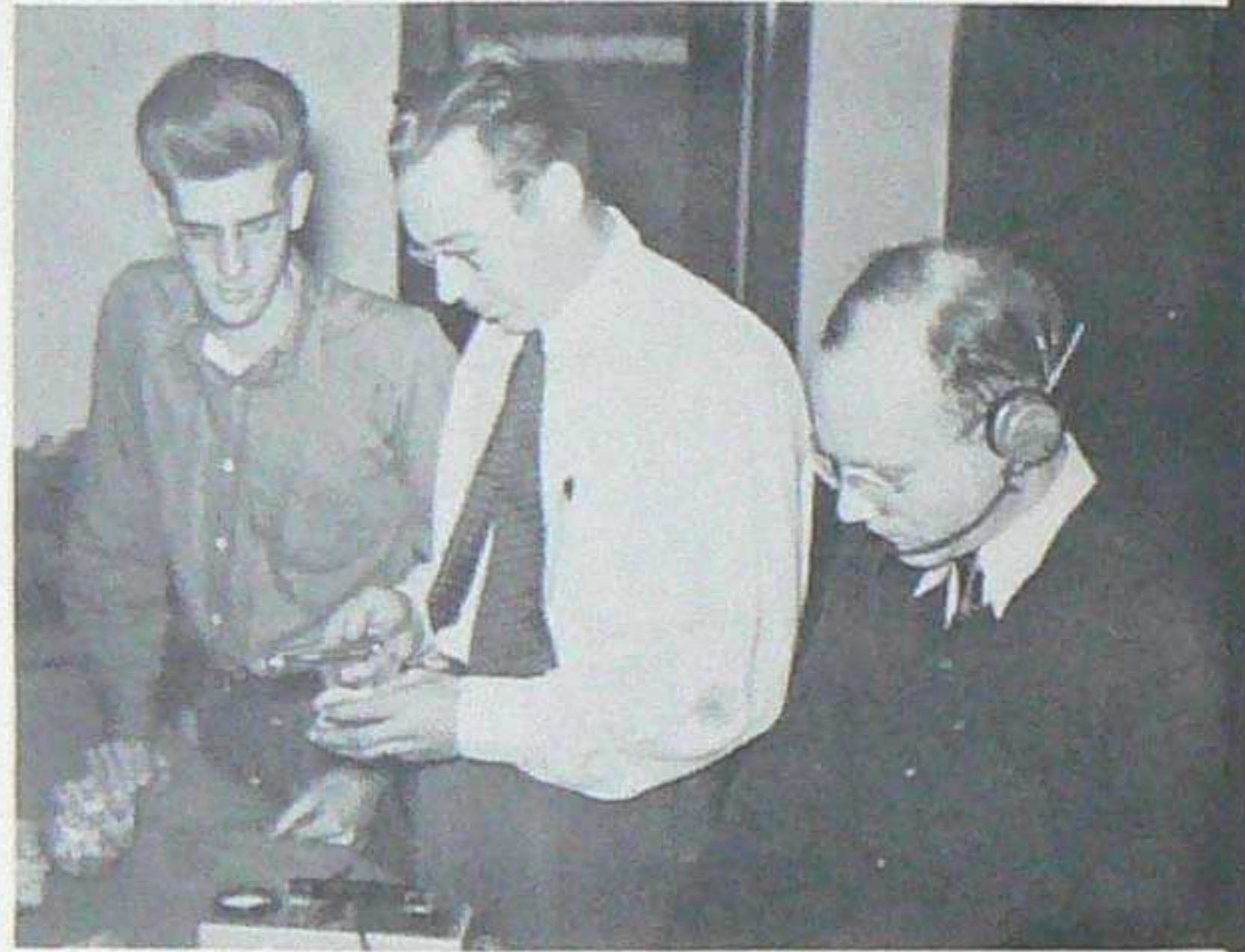

Philip McKinlay,
Donn M. Clippenger,
Richard C. Northup



Betty Ferranti, Betty Diddle
Seated: Marian L. Burks

THE
P
O
R
T
H
R
R
R

The Library



W. Martin Speare
B. S.



Millicent Rachwal

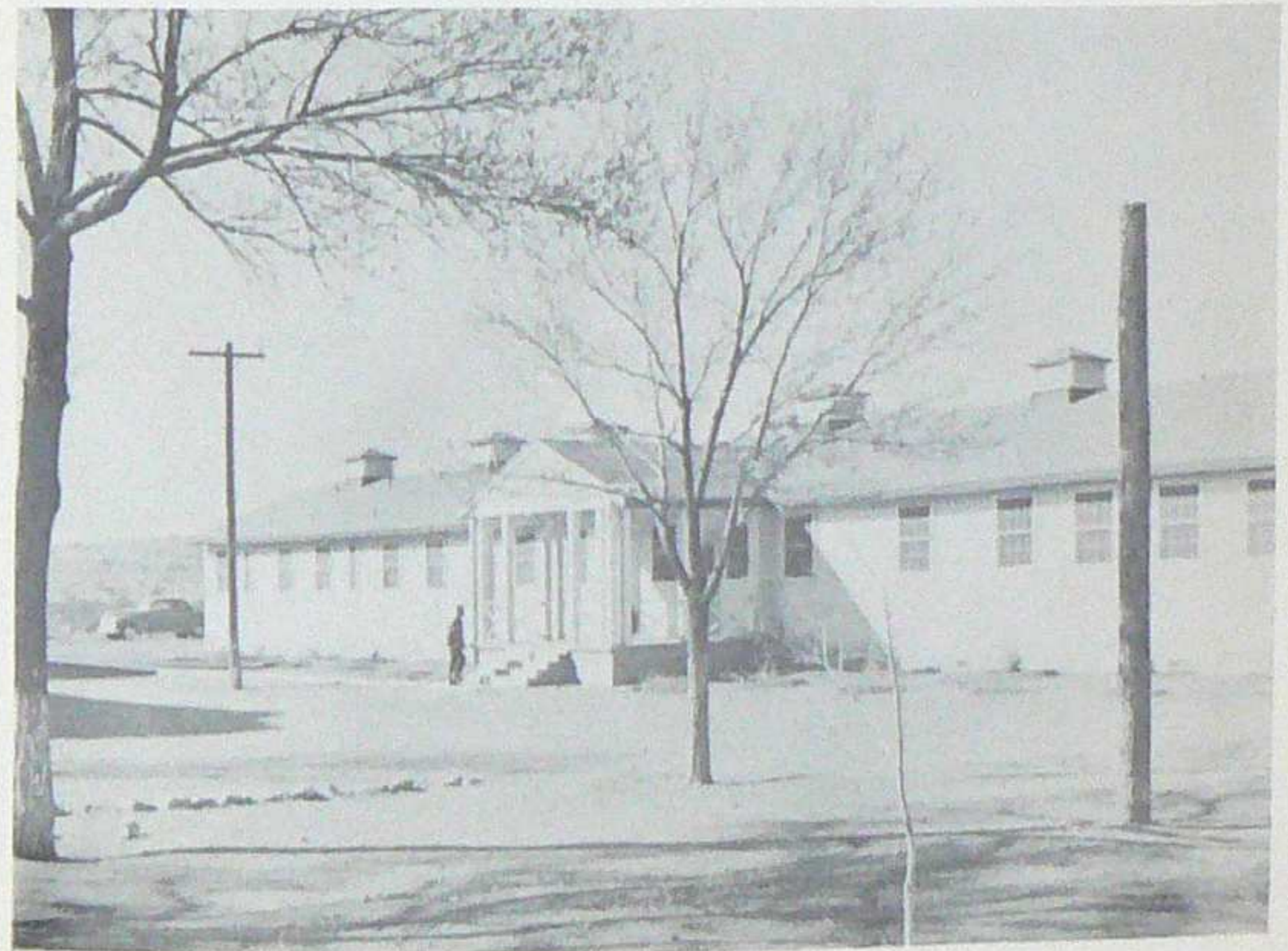

THE
P
O
R
T
H
R
R
R



Lillian Herkenhoff
Matron

The Dormitories



THE BOARDERS

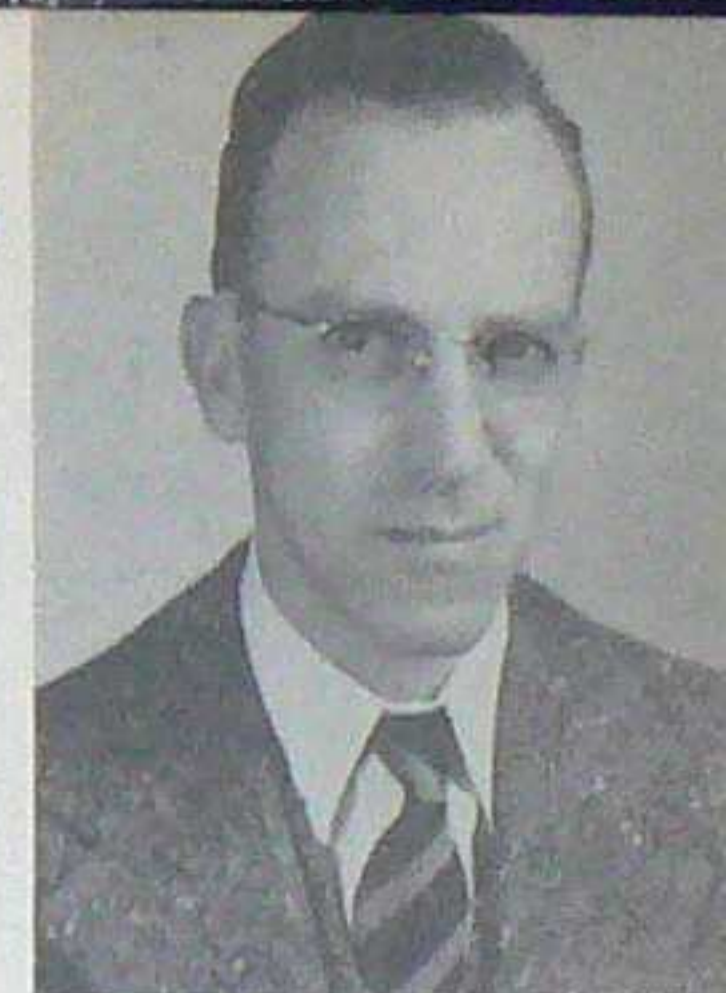

C. Robert Hamilton
Plant Engineer

Building & Grounds



Cleora Williamson



Seated: T. Montoya, Marquez, Sarate, Madril.
Standing: Jojola, F. Montoya, Griego, Gonzales,
Thais, Cuellar.

THE BOARDERS



Patty Kuck

The Canteen



Bessie Jacobson



THE HISTORY OF THE

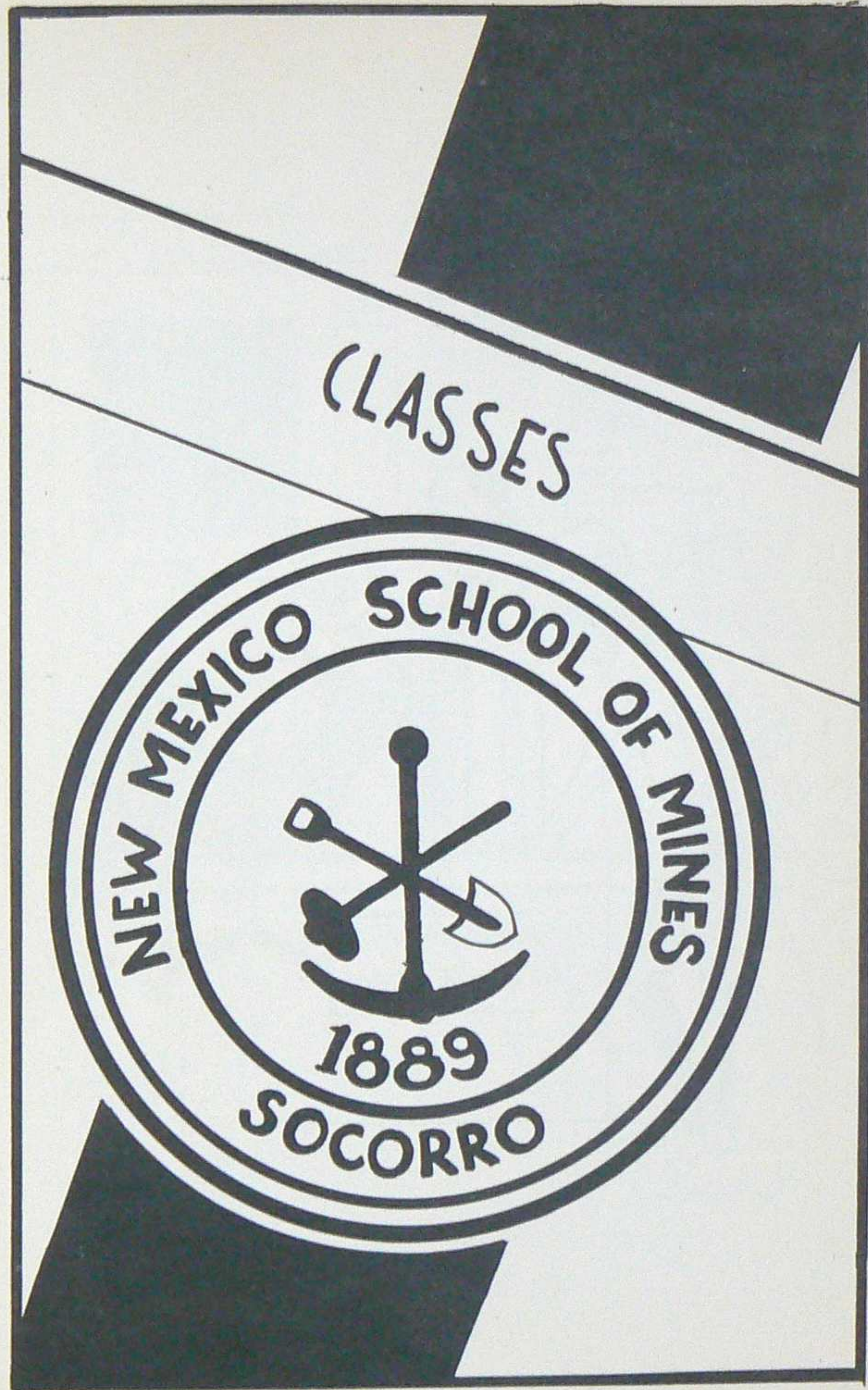

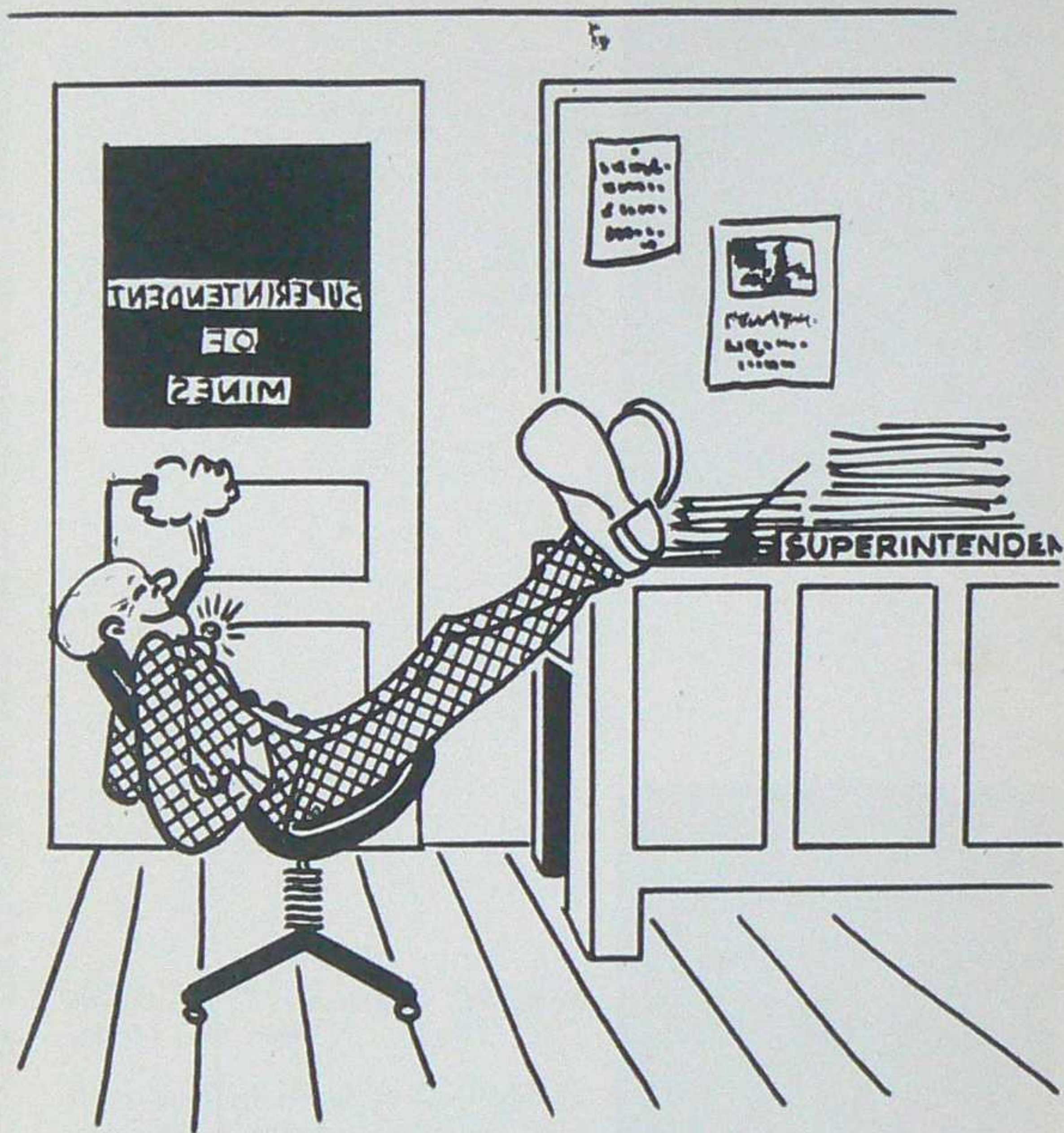

Seniors



William S. Akers Petroleum
Webster Groves, Mo.

Student Council, 2; President, 4; Class President, 3; Intramural Softball, 2, 3, 4; Basketball, 2, 3; Volleyball, 3, 4; St. Pat's Committee, 3; 49ers Committee, 4.



Richard C. Anderson Mining
"Dick" Belen, New Mexico

Student Council, Secretary-Treasurer, 2; Class Secretary-Treasurer, 4; Engineers Club, 3; A.I.M.E., 1,2,4; Lapidary Club, 2; Intramural Basketball, 2,3,4; Chemistry Assistant, 2; 49ers Committee, 4.

T
H
E
P
O
R
T
R
A
I
T

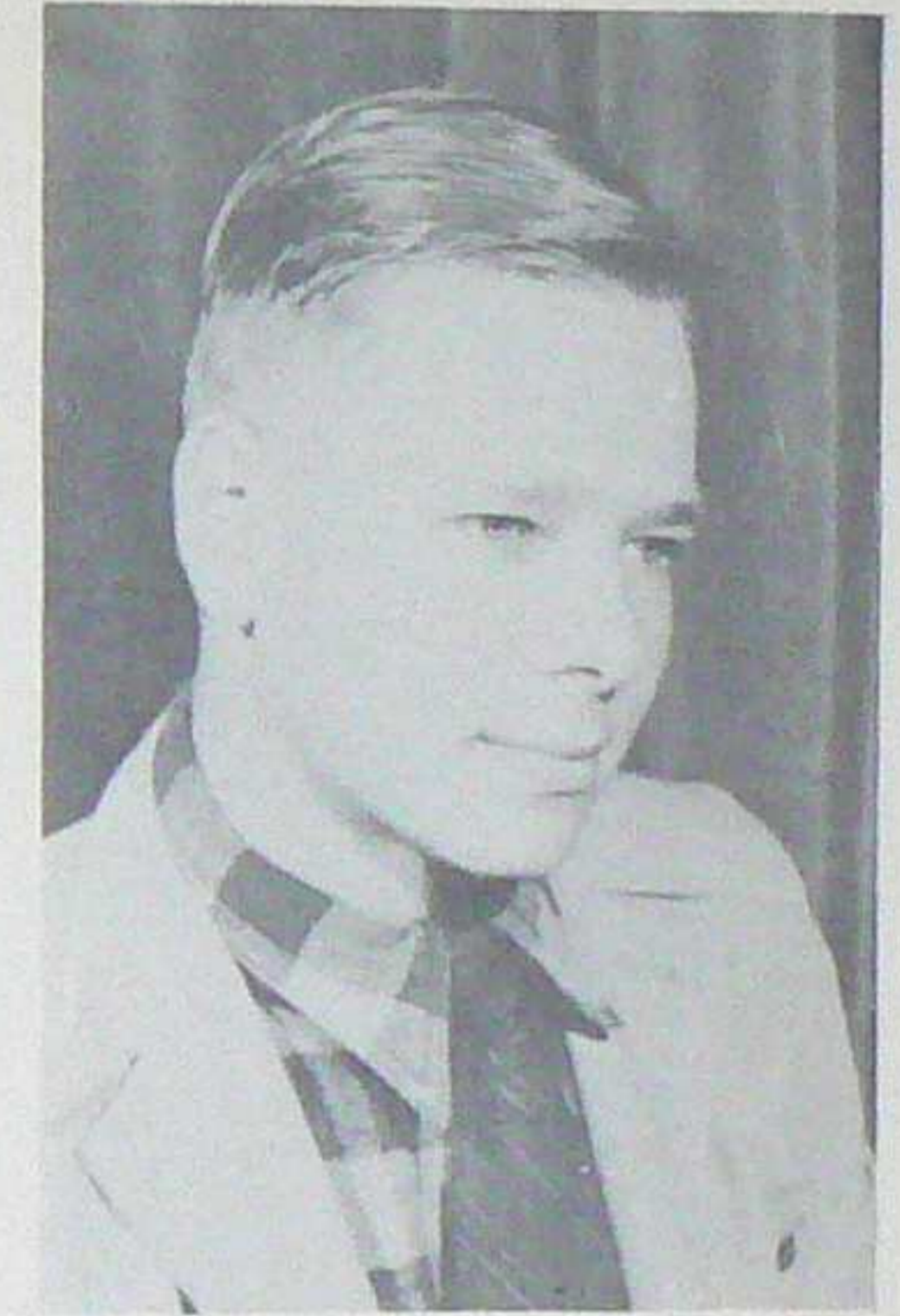

Ray W. Ballmer Mining
Santa Rita, New Mexico

Student Council, 3; Engineers Club, 3; A.I.M.E. 3,4; Photography Club, 3; Lapidary Club, 3; Intramural Softball, 3; Basketball, 3; Volleyball, 3; 49ers Committee, 4; Entered from U.C.L.A., 3.



Milton H. Barber Petroleum
"Milt" Santa Rita, New Mex.

Class President, 4; A.I.M.E., 2,3,4; Intramural Softball, 3; Petroleum Assistant, 3; Bureau of Mines Assistant, 3, 4; 49ers Committee, Chairman, 4; Entered from General Motors Institute, 2.

T
H
E
P
O
R
T
R
A
I
T



Cecil Vernon Coffey . . . Geology
"Red" Columbus, Ohio

Student Council, 4; Porphyry, Assistant Editor, 3, Editor, 4; Engineers Club, 3; A.I.M.E. 3, 4; Lapidary Club, 2, 3; Intramural Basketball, 3; Intramural Volleyball, 3, 4; 49ers Committee 4.

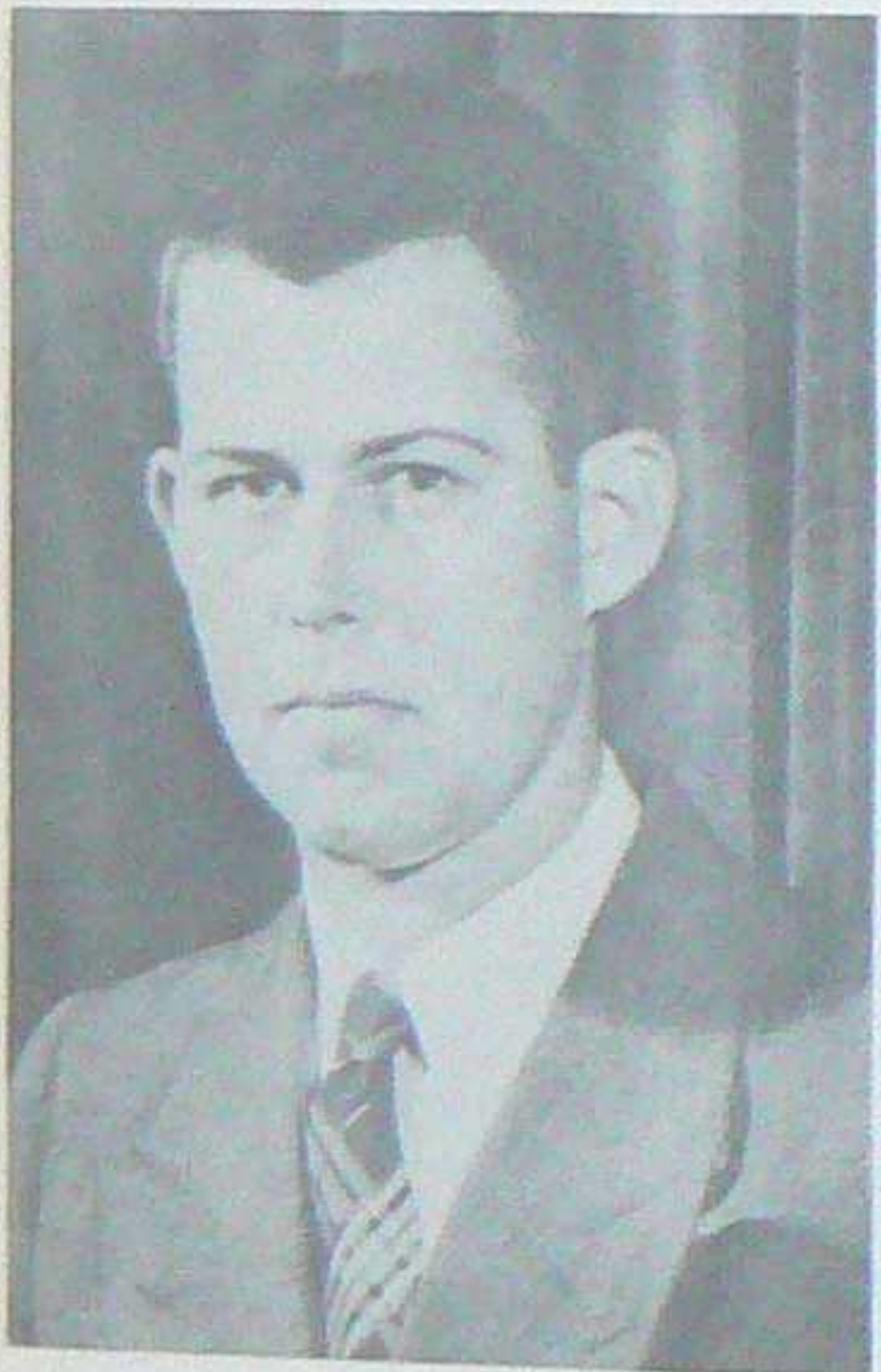

Thomas Edgar Colston, JR. . Geology
"Tom" McDonald, Tennessee

A.I.M.E., 3, 4; Photography 3,4; Entered from University of Chattanooga, Tennessee, 3.

T
H
E
P
O
R
T
R
A
I
T

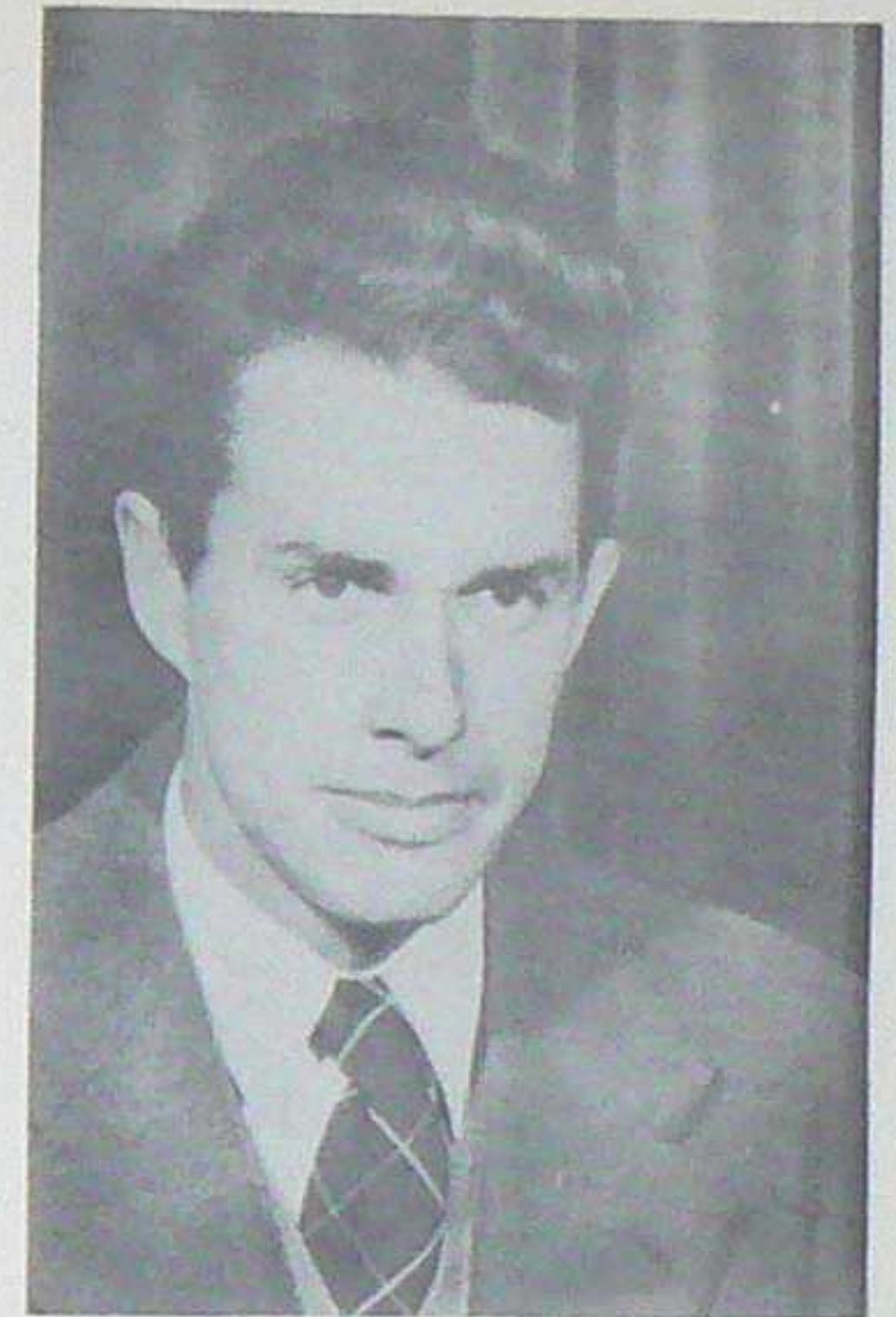

Gordon Phillip Daniells . . Mining
"Dan" Modesto, Calif.

A.I.M.E.; 49ers Committee, Policy, 4.

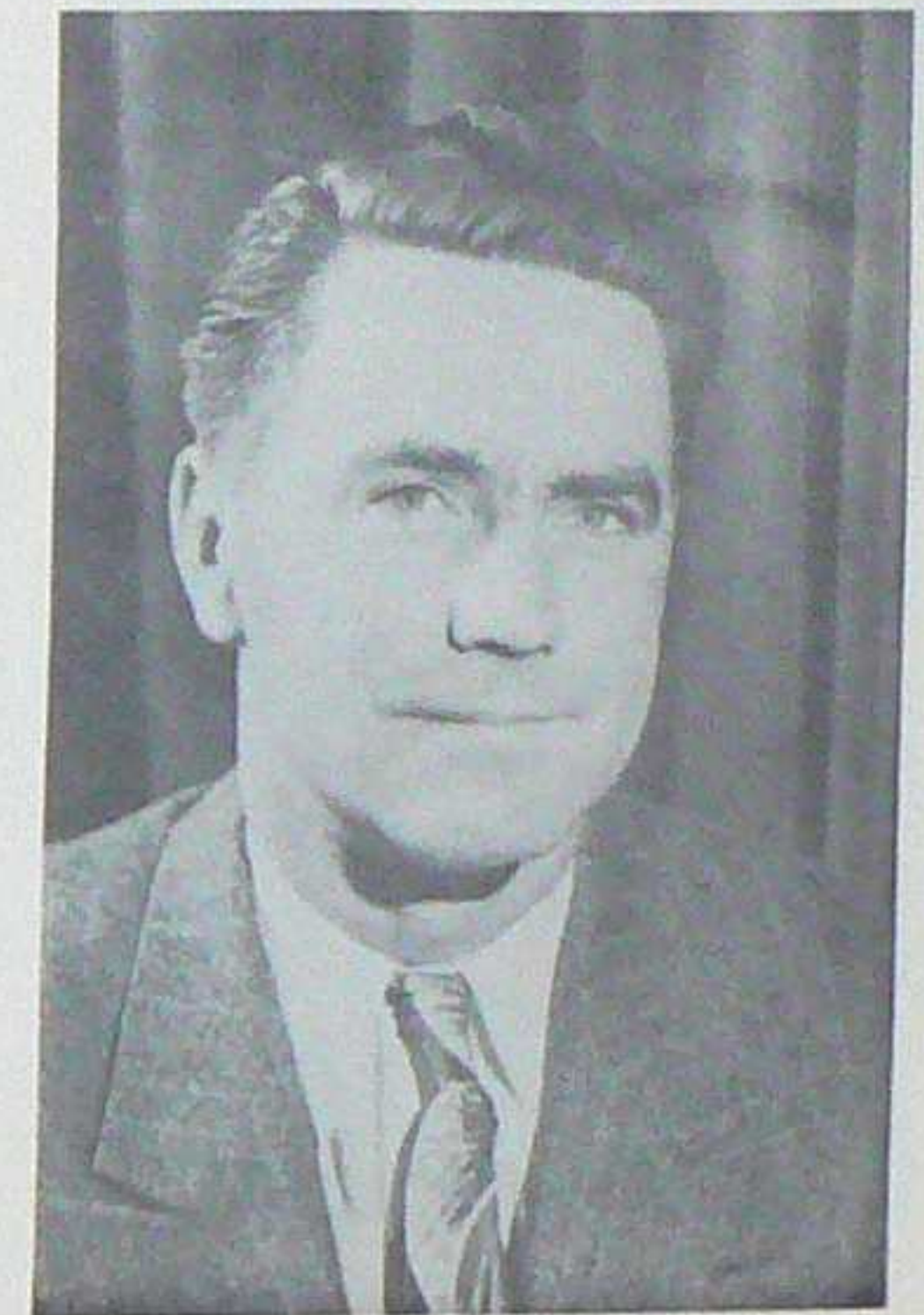

James Joseph Doherty . . . Mining
Malartic Quebec, Canada

Socorro Fine Arts, 4; Varsity baseball, 1; Intramural Softball, 1,3,4; Baseball, 1; Tennis, 1,3,4; 49ers Prize Committee 4; N.M.S.M., 1; Michigan College of Mining, 2.

T
H
E
P
O
R
T
R
A
I
T



William Lawrence Donovan . Mining
"Bill" Omaha, Nebraska

A.I.M.E., 4; Transferred from Creigh-
ton Va., 1.



Robert Julio Ferranti . . . Metallurgy
"Jay" Raton, New Mexico

Engineers Club, 3.

T
H
E
P
O
R
T
R
A
I
T



Donald K. Golding . . . Metallurgy
New York, New York

Engineers Club, 3; A.I.M.E., 2,3,4; Pho-
tography Club, 3,4; Intramural Softball,
2,3,4; Volleyball, 2,3; Chemistry As-
sistant, 3; Entered from Columbia.

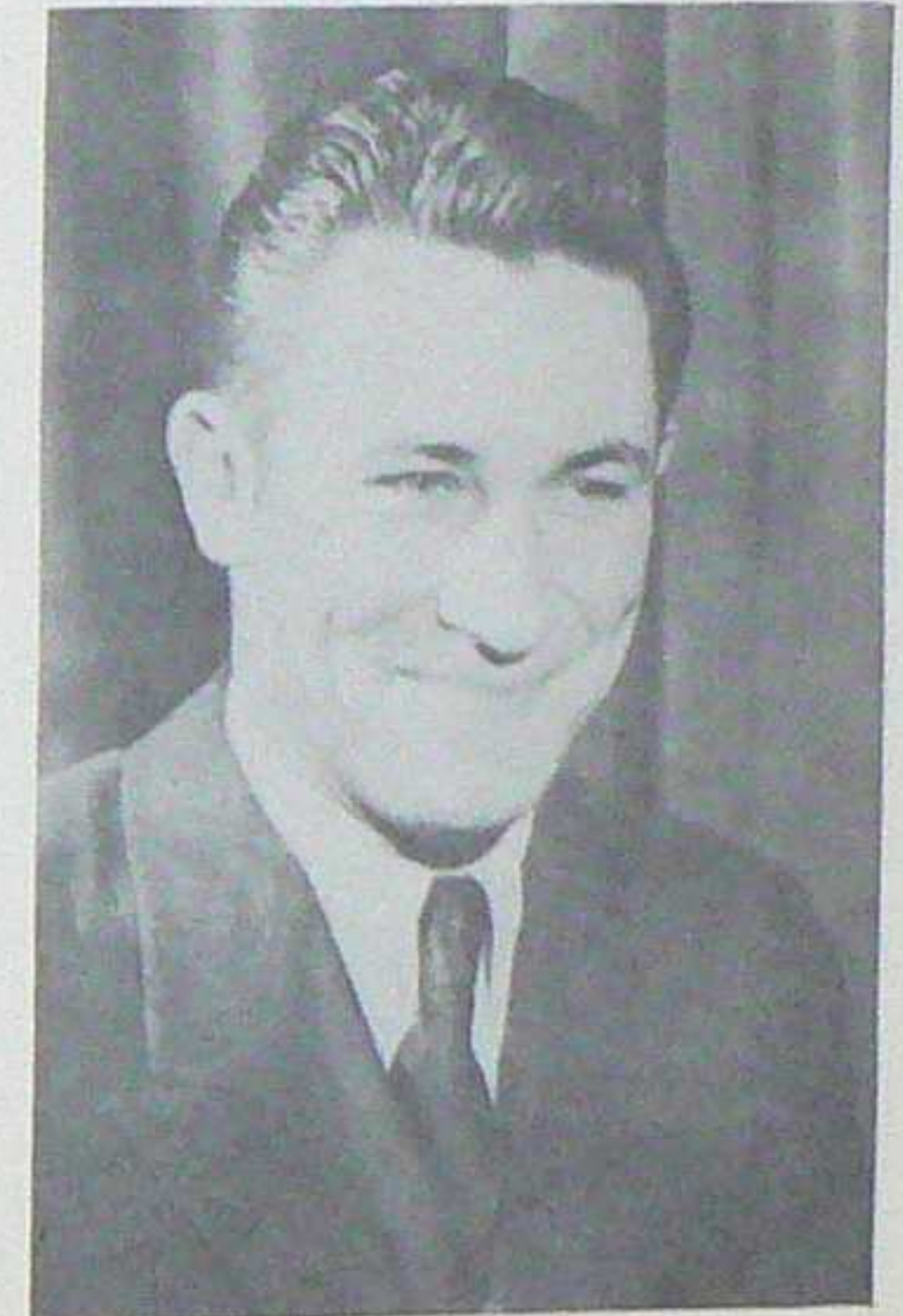

Gordon H. Gray Petroleum
"G. H." Socorro, New Mexico

Rifle Club, 2; Intramural Softball, 2,3;
Basketball, 2; Volleyball, 2; 49ers Com-
mittee, 4.

T
H
E
P
O
R
T
R
A
I
T



John D. Grimsley . . . Metallurgy
Barnesville, Ohio

A.I.M.E. 4; Intramural Softball, 1,2,3,4;
Basketball, 1,2,3,4; Volleyball, 2,4.



Edward W. Hansen . . . Geology
"Handsome" Kansas City, Mo.

Geology Assistant, 4; 49ers Commit-
tee, 4; Entered from Kansas City Junior
College, 3.

T
H
E
P
O
R
T
R
A
I
T



Robert W. Harcus . . . Metallurgy
"Bob" Van Nuys, Calif.

Porphyry Staff, 3; Photography Club,
3; Secretary, 3; Intramural Softball, 1,
2,3; Volleyball, 2; Football, 1; 49ers
Committee, 3.

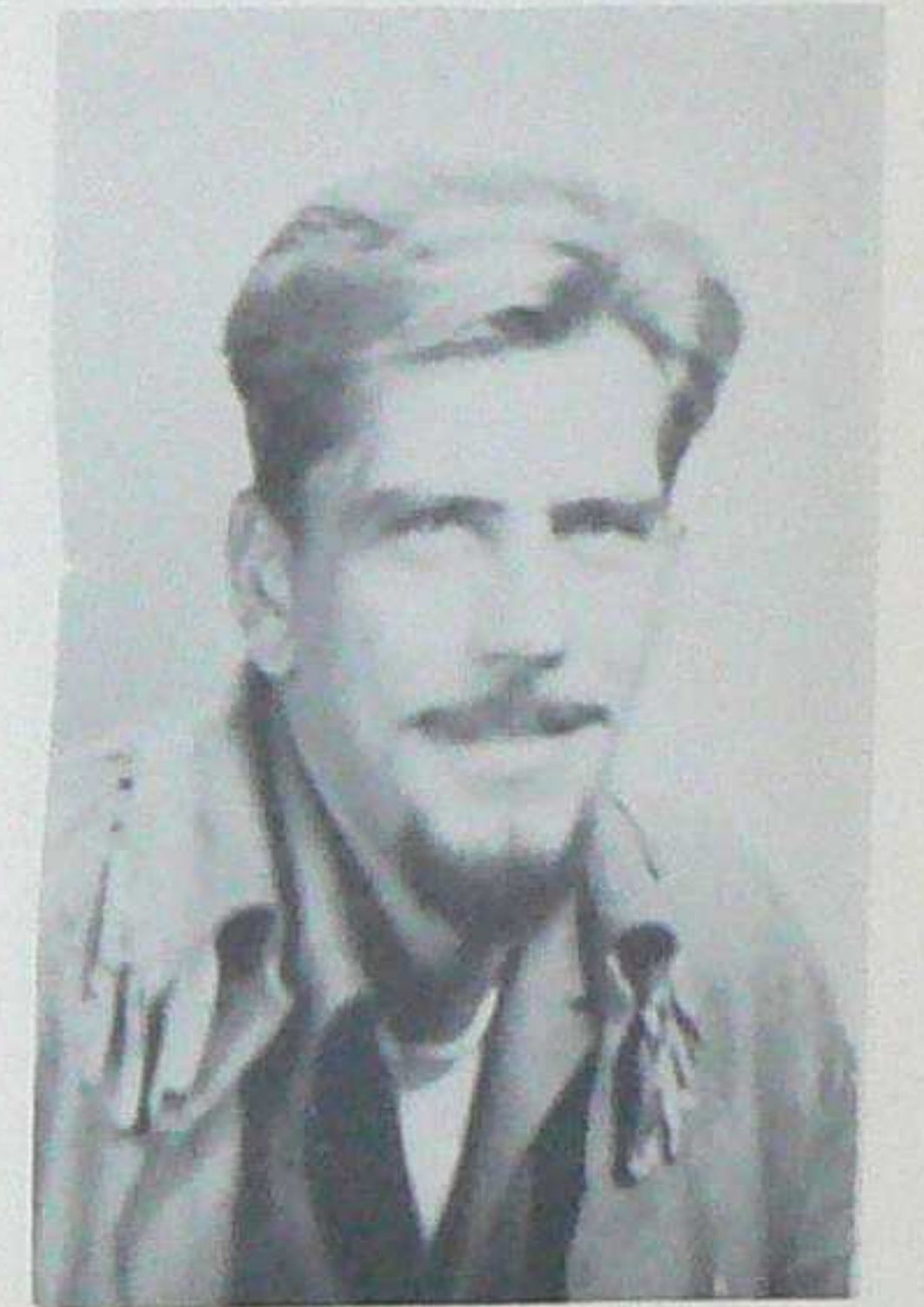

Howard J. Husing . . . Mining
Lynbrook, N. Y.

Student Council, 3; Class Vice-Presi-
dent, 4; Photography Club, 3,4; Intra-
mural Softball, 3,4; Volleyball, 3,4;
49ers Committee, 4; Entered from Col-
orado Mines, 3.

T
H
E
P
O
R
T
R
A
I
T



Henry L. Karnes, JR. . . . Petroleum
Longview, Texas

Student Council, 2,3; Secretary Treasurer, 2; A.A. Committee, 2,3; Secretary-Treasurer, 2; Class Secretary-Treasurer, 1,2,3; "M" Club, 2,3; A.I.M.E. 1,2,3; Photography Club, 2; Varsity Tennis, 2; Intramural Softball, 2,3; Basketball, 1; Tennis, 1,2,3; 49ers Committee, 3.



Robert H. Lane Mining
"Blank" Berlin, Pa.

A.I.M.E., 1,2; Intramural Softball, 1,2,3; Basketball, 1,2,3,4; 49ers Committee, 4.

T
H
E
P
O
R
T
H
U
R
N



Richard M. Larson Geology
"Dick" El Paso, Texas

Engineer's Club, 3; A.I.M.E., 2, 3; Gold Pan Staff, 1,2.

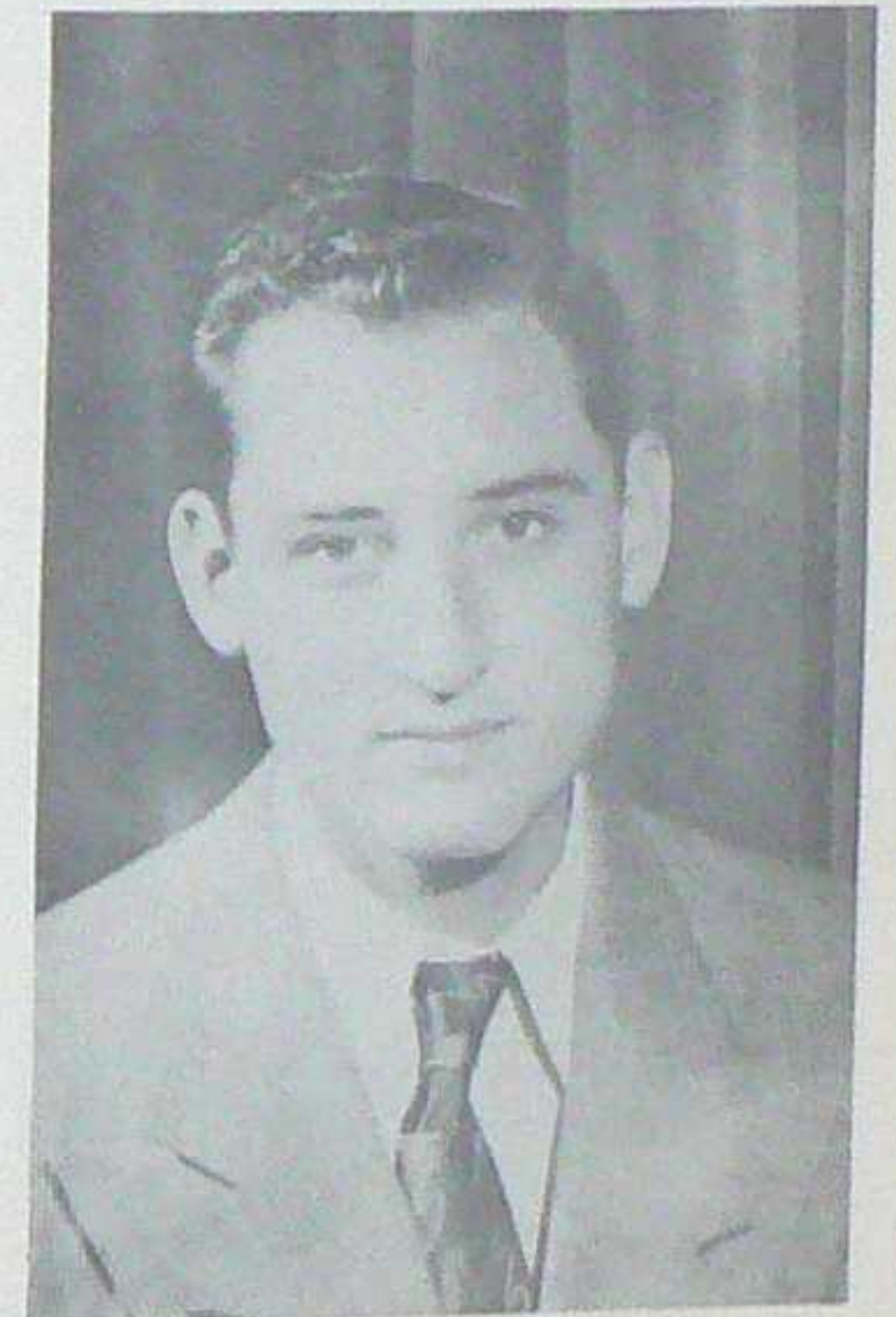

Fernando Medrano Mining
"Sam Shovel From Ol' Mexico"
El Paso, Texas

A.I.M.E., Rifle Club, President, 3; St. Pat Committee, 3; 49ers Committee, 3,4; Entered from Texas College of Mines and Metallurgy, 2.

T
H
E
P
O
R
T
H
U
R
N



Marvin Napack Metallurgy
"Napsack" Brooklyn, N. Y.

Gold Pan Staff, 3; Porphyry Staff, 3;
Entered from Virginia Polytechnic In-
stitute, 1.

Jack W. Reinhart Mining and Geology
"Chief" Kokomo, Ind.

Student Council, 1,2,3,4; Porphyry Edi-
tor, '48; Brown Medal, '48. Now as-
sociated with A.S.&R. as Exploration
Geologist.



Warner Madison Orr Mining
"Iron Ore" Craig, Mo.

Gold Pan Staff, 2,3; A.I.M.E., 3, 4;
Vice President, 3.

Ronald Eugene Samples . . . Mining
"Gene" Boonville, Ind.

Student Council, 4; Athletic Supervisor,
4; A.I.M.E., 4; Intramural Softball, 3,
4; Baseball 3; Basketball, 3,4; Volley-
ball, 3; Engineering Assistant, 4; En-
tered from Notre Dame, 3.

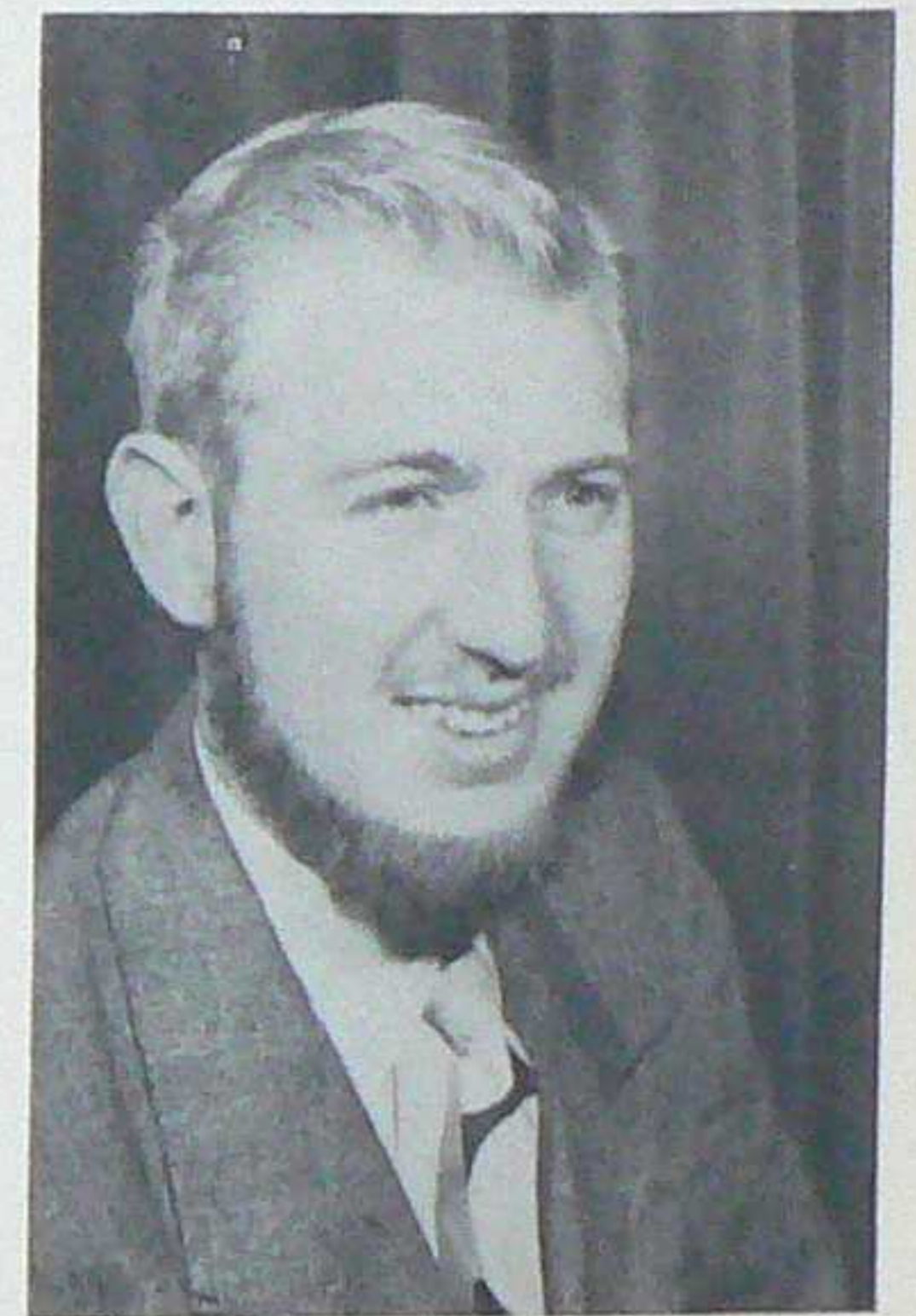

T
H
E
P
O
R
T
R
A
I
T

T
H
E
P
O
R
T
R
A
I
T



Robert Earl Slingerland . . . Geology
"Sling" Las Cruces, N.M.

Lapidary Club, 3; Intramural Basketball, 3; Geology Assistant, 4; 49ers Committee, 4; Entered from New Mexico College of A&M, State College, N. Mex., 3.



Paul M. Stevens Mining
Hunting, W. Va.

Gold Pan, Distribution Manager, 4; A.I.M.E., 4; Intramural Softball, 4; Basketball, 3,4; Volleyball, 3,4; 49ers Committee, 4; Jr.-Sr. Prom Committee, 3.

T
H
E
P
O
R
T
H
E
R
Y



Robert Edward Sykes . . . Mining
"Buster" Long Beach, Calif.

A.I.M.E., 3,4; Photography Club, Secretary, 3,4; Lapidary Club, 2,3; Intramural Basketball, 3,4; Volleyball, 3,4; Mining Assistant, 4; 49ers Committee, 4; Entered from California Institute of Technology, 2.

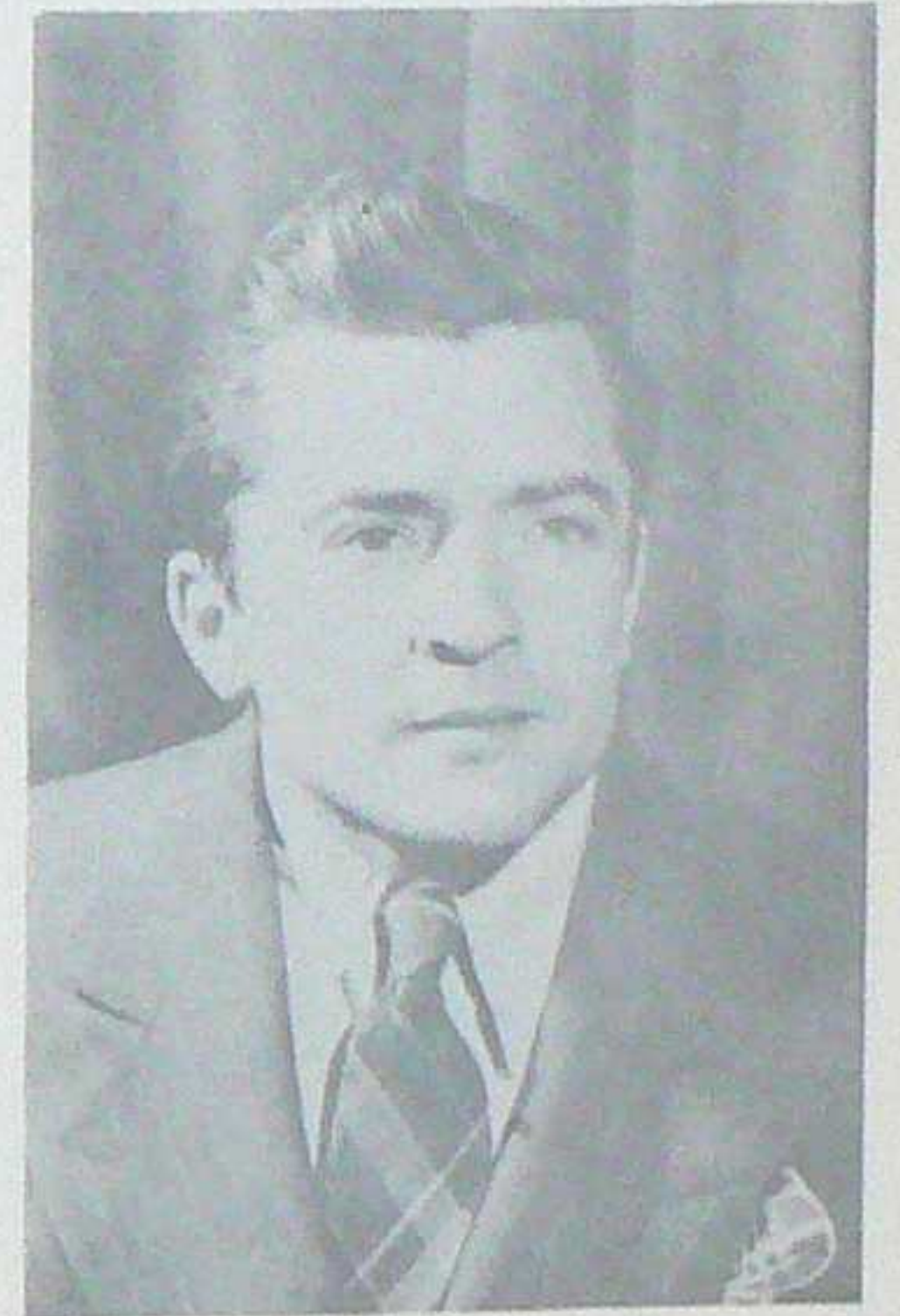

Andrew T. Valescu Petroleum
"Andy" Golden, Colo.

Engineers Club, Secretary-Treasurer; A. I.M.E.; Intramural Tennis; Volleyball; 49ers Committee; Entered from Colorado School of Mines, 4.

T
H
E
P
O
R
T
H
E
R
Y



Richard A. Waller Mining
Chicago, Ill.

Rifle Club, 3; Engineering Assistant, 3;
49ers Committee, 4; Entered from Cen-
tral Y.M.C.A., 1.

grad '50



Thomas O. Webb Petroleum
"Spider" Santa Rosa, N. M.

Class President, 2; Photography Club,
3; Petroleum Engineers Club; Varsity
Basketball, 2; Tennis, 2; Baseball, 2; In-
tramural Softball, 3,4; Baseball, 3,4;
Basketball, 3,4; Volleyball, 3,4; Petrol-
eum Assistant, 3; 49ers Committee, 4.

T
H
E
P
O
R
T
R
A
I
T

George H. Brewer . . Metallurgy
"Brew" Aztec, New Mex.

grad '50

Class President, 2; A.I.M.E. 2,3,4; "M"
Club 1,2,3,4; Varsity Basketball, 1; In-
tramural 2.

Harold R. Norrie Mining
"Canuck" Amos, Quebec

49ers Committee 3.



Front row, left to right: Coffey, Hansen, Karnes, Sykes, Waller, Samples,
Gary.
Second row: Barber, Marcus, Anderson, Ballmer, Napack, Doherty, Medrano.
Third row: Colston, Donovan, Akers, Grimsley, Lane, Daniells, Valescu.
Back row: Stevens, Webb, Golding, Slingerland, Ferranti, Larson.

T
H
E
P
O
R
T
R
A
I
T

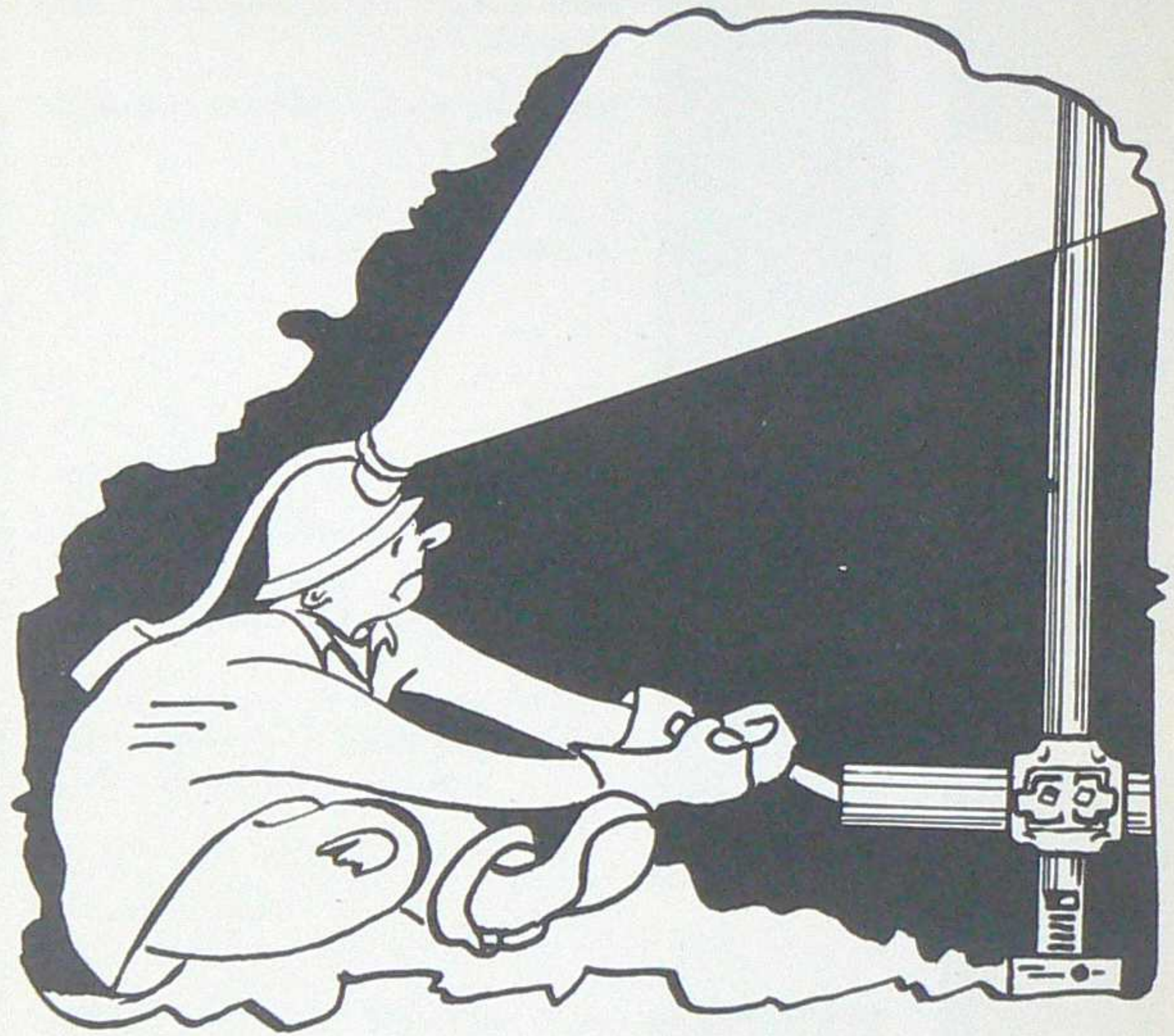

Juniors



William E. Adkins Mining
"Bill" Santa Rita, N. M.

A.I.M.E., 3; Lapidary Club, 1, 2; Intra-
mural Softball, 1,2,3; Basketball, 1,2,3;
Volleyball, 1,2,3.



Norman L. Avery Geology
"Jim"

Rifle Club, 3; Intramural Baseball; En-
gineering Assistant, 3.



Roger L. Bach Petroleum
"Dutch" San Diego, Calif.

A.I.M.E., 1,2,3; Lapidary Club, 2;
President, 3; Rifle Club, 2,3; Petroleum
Lab Assistant, 3.



Joseph John Bartol Petroleum
"Joe" Durango, Colo.



A. D. Beckerdite Geology
"Beck" Macksville, Kans.

Intramural Volleyball, 2,3.



James Vance Bell, JR. . . . Mining
"Jim" Boothbay Harbor, Maine



Anthony W. Blass Mining
New York, N. Y.

Photography Club, 2,3.

T
H
E
P
O
R
T
H
E
R
Y

Robert C. Byrd Mining
Bryson City, N. C.

Class Vice-President, 2,3; A.I.M.E., 1,
2,3; Intramural Softball, 1,2,3; Basket-
ball, 1,2,3; Volleyball, 1,2,3.



Alan H. Cheetham Geology
Taos, New Mexico

Class Secretary, 2,3; Gold Pan Humor
Editor, 1; Editor, 2,3; Library Assistant,
1,2,3.



R. S. Crial Mining
"Hard-Rock" Wenatchee, Wash.

Class Vice-President, 1; Rifle Club, 1.



J. R. Doty Geophysics
Moline, Illinois

Student Council, 3; Intramural Softball,
1,2,3; Baseball, 2,3; Basketball, 1,2,3;
Track, 2.

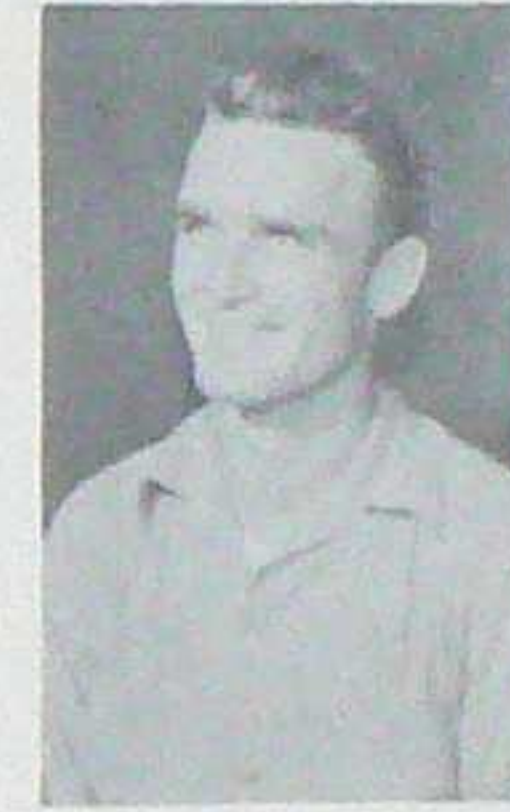

James C. Doyle Geology
"Jim" Craton Falls, N. M.

Lapidary Club, 3; Rifle Club, 3.



John M. Duncan Chemistry
"Dunk" Princeton, Ind.

A.I.M.E., 2,3; Photography Club, 2;
Intramural Softball, 2; Basketball, 2;
Volleyball, 2.

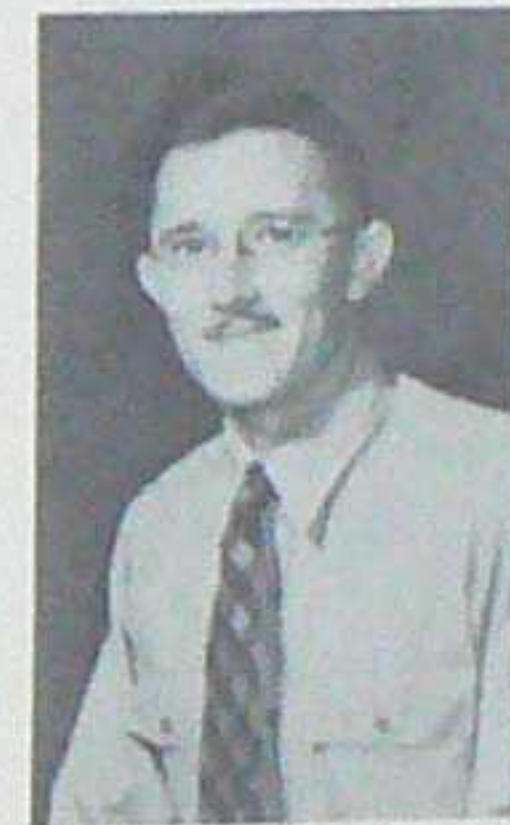

Robert L. Ellingsen Mining
"Senator" Wantagh, N. Y.

A.I.M.E., 3; Lapidary Club, 2; Rifle
Club, 2,3.



JUNIORS



Peter Stevenson Ely
Gloucester, Mass.



Elwood Eutermoser . . . Metallurgy
"Woody" Phila., Pa.

Student Council, 2,3; Porphyry, Assistant Editor, 3; A.I.M.E., 3; Intramural Softball, 1,2,3; Baseball, 1,2,3; Basketball, 1,2,3; Volleyball, 1,2,3; Metallurgy Lab Assistant, 2,3.



Frank L. Fleishman, Jr. . . . Geology
Phila., Pa.

Minstrel, 2; Rifle Club, 2.



Charles W. Fleming Mining
"Frog" Spencer, Iowa

Intramural Volleyball, 2.



Frank Peter Galli, Jr. . . . Petroleurr
"Shepherd" Jackson Heights, N. Y

A.I.M.E., 1,2,3; Petroleum Club, 3



Donald Geldbach Petroleurr
"Gaylord" Fairmont, W. Va

A.I.M.E., 3; Softball, 3; Basketball, 3
Volleyball, 3.



Fred P. Giese Metallurgy
"Red" Stratford, Conn.

A.I.M.E., 1,2,3; Ministrel, 2; Intramural Softball, 1,2; Volleyball, 1,2,3; St. Pat's Committee, 1.

T
H
E
P
O
R
T
H
R
Y

Darwin Gregory Metallurgy
"Greg" Long Beach, Calif.

A.I.M.E., 3.



David Hand Geology
"Dave" La Canada, Calif.

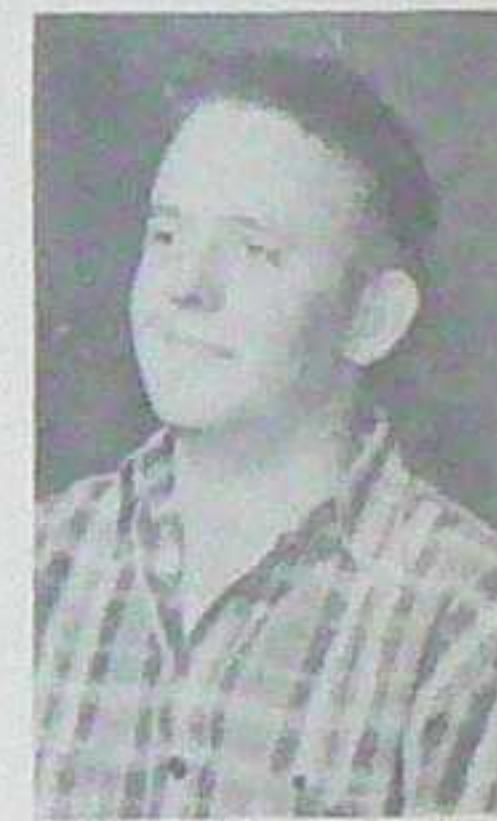

B. Victor Hansen Geology
"Vic" Banning, Calif.

A.I.M.E., 1,2,3; Lapidary Club, 2,3;
Rifle Club, 1,2.



Robert S. Hewitt Mining
Socorro, N. M.



T
H
E
P
O
R
T
H
R
Y

Kenneth L. Hill Metallurgy
"Ken" Socorro, N. M.



Thomas James Houlehan
"Tom" Ashland, Ky.



J. H. Hunt Metallurgy
"Mike Unt" Grants, N. M.

Intramural Softball, 2,3; Basketball, 2,3;
Volleyball, 2,3; Porphyry, Assistant Editor 3.



Ernest A. Jonas Metallurgy
"Ernie" New York N. Y.

Gold Pan, 3; Rifle Club, 3; Volleyball, 2,3; Chemistry Lab Assistant, 3; Student Entertainment Committee, 3.



Cecil Lee Kerley Petroleum
"Dead Eye" Hobbs, N. M.

Intramural Softball, 1,2,3; Basketball, 1, 2,3; Volleyball, 1,2,3.



Joel Kobelin Mining
Bayonne, N. J.

Gold Pan, 1; Porphyry, 2; A.I.M.E., 1, 2,3; Photography Club, President, 2, 3; Intramural Softball, 1,3; Tennis, 1,2,3.



David L. Kuck Geology
Erlanger, Ky.

A.I.M.E. 2,3; Lapidary Club, 3.



David Matter Metallurgy
"Dave" Phila., Pa.

Student Council, 2,3; Gold Pan, Sport Editor, 1,2; Assistant Editor, 2,3; Engineers Club, 3; Intramural Softball, 1,2,3; Baseball, 2; Basketball, 1,2,3; Tennis, 1; Volleyball, 1,2,3; P.E. Assistant, 1,2.



John McCaslin Geophysics
"Mc" Broken Bow, Nebr.

Physics Assistant, 2,3.



Charles E. McLaughlin Mining
"Mac" Columbus, Ohio

Lapidary Club, 2; Intramural Volleyball, 3.

T
H
E
P
O
R
T
H
U
R
N

Clarence O. Morrison . Geophysics
"Moe" Carlsbad, N. M.

Class Treasurer, 2,3; Intramural Softball, 1,3; Basketball, 1,2,3; Volleyball, 1,3.



J. J. Morrison Chemistry
Vimita, Okla.

Softball, 2,3; Basketball, 2,3; Volleyball, 2.



Gilbert Noland Jr. . . . Petroleum
"Gib" Bloomfield, N. M.

Softball, 1,2,3.



Alvin W. Patshcheck . . . Mining
"Pat" Grand Junction, Colo.

Lapidary Club, 3.



Thomas O. Perrott Mining
"Red" Vandergrift, Pa.

A.I.M.E., 1,2,3; Intramural Softball, 1, 3; Volleyball, 1,3.



Norman S. Pickett Mining
"Dutch" Washington, Ind.



Chester A. Rachwal Mining
"Chet" Niagara Falls, N. Y.

Softball, 1,2,3; Basketball, 2; Volleyball, 2.





Everett B. Ramsey Geology
"Ev" Dorchester, Mass.

Track, 2; Volleyball, 3.



Louis P. Regotti Mining
"Lou" Coraopolis, Pa.

A.I.M.E., Intramural Softball, 1,2,3; Volleyball, 1,2,3.



Kenneth M. Reim Mining
"Ken" Socorro, N. M.

A.I.M.E., 2,3; Lapidary Club, 1,2; Rifle Club, 2; Library Assistant, 2,3.



Roger Harry Richman
Hackensack, N. J.

Donald H. Richter Geology
"Ric" Middletown, N. Y.

Lapidary Club, 1; Secretary, 2,3; Intramural Softball, 1,2; Volleyball, 1,2,3; Engineering Assistant, 3.



Vincent G. Rumpf Mining
"Vinnie" New York City, N. Y.

Student Council, Secretary-Treasurer 2, 3; Class Secretary-Treasurer, 2, 3; Minstrel, 2; A.I.M.E., 1,2,3; Lapidary Club, 2,3; Softball, 1,2; Volleyball, 1,3; 49ers Committee, 1,2,3.



Rex D. Schropp Petroleum
Hoxie, Kansas

Petroleum Club, 3.



Raymond L. Senn Mining
"Ray" Chicago, Ill.

Class President, 3; Softball; Basketball; Volleyball.



Arthur Rex Shockley Mining
"Art" Albuquerque, N. M.

Softball, 2,3; Basketball, 2,3; Volleyball, 2,3.



Lynn Silvertooth Geology
"Silver" Sarasota, Fla.

Lapidary Club, 1,2,3; Rifle club, 1,2,3.



Rupert B. Spivey Mining
"Rup" Fairmont, N. C.

Softball, 1,2,3; Baseball, 1,2; Volleyball, 1,2,3.

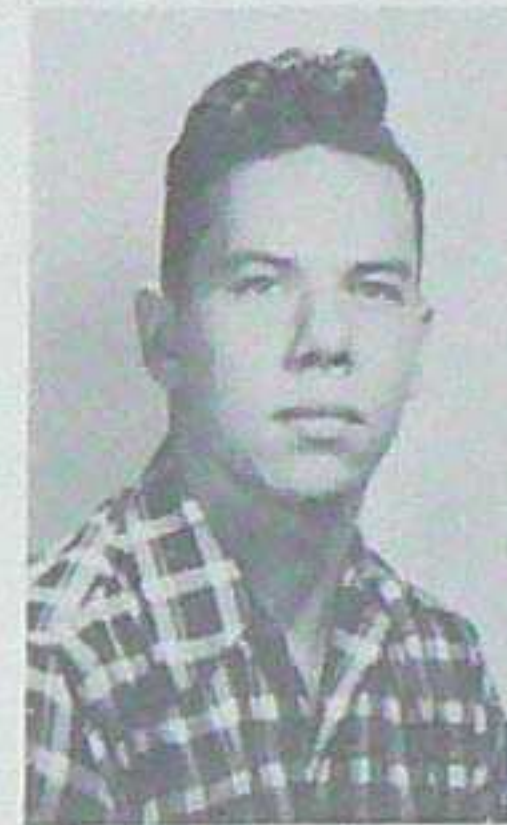

Theodore M. Szmyd Mining
Saegertown, Pa.

Softball; Basketball.



Lawrence H. Tate Metallurgy
"Larry" Richmond, Va.

A.I.M.E., Softball; Volleyball.



Richard E. Wirman Chemistry
"Dick" Reading, Pa.

Volleyball; Chemistry Assistant, 2.



T
H
E
P
O
R
T
H
U
R
Y

T
H
E
P
O
R
T
H
U
R
Y



John Yuronka Petroleum
Clifton, N. J.

Gold Pan, 2,3; A.I.M.E., 2,3. Petroleum
Club, 3; Softball, 1,2,3; Basketball, 1,
2,3; Track, 2; Volleyball, 1,2.



U
H
E
P
O
R
T
R
A
I
T
S



Sophomores



Russell Wilbur Ankrom, Jr. Petroleum
St. Louis, Mich.

John D. Aumen, Jr. Geology
Braintree, Mass.

Student Council, Secretary-Treasurer,
2; A.I.M.E. 2; Softball, 1,2; Volleyball,
1,2.



Floyd J. Balentine Geology
"Skip" Albuquerque, N. M.

A.I.M.E., 1,2; Lapidary Club, 1,2; Vol-
leyball, 1.

John J. Borkert Mining
"Mickey Mouse" Whiting, Ind.

Class President, 1; Rifle Club, 1,2; Vol-
leyball, 1.



Jack C. Brodsky Metallurgy
"Flat-top" Brooklyn, N. Y.

Class Treasurer, 2; A.I.M.E., 2; Lapid-
ary Club, 1,2.

Neal W. Burr Geophysics
Upland, Calif.

Softball, 1,2; Baseball, 2; Basketball, 2;
Track, 1.



Anthony Cafarelli Mining
"Tony" Raton, N. M.

A.I.M.E., 2; Softball, 1,2; Basketball, 1,
2; Volleyball, 1,2.

Gail M. Clough Geology
Canton, Ohio

Porphyry 2; Photography Club, 2.

T
H
E
P
O
R
T
H
E
R
Y

W. C. Colbert Mining
"Bill" Farmington, N. M.

A.I.M.E., 1,2; Softball, 1,2. Volleyball, 1.

Hugh C. Colman Geology
"Sam" Pasadena, Calif.

A.I.M.E., 2; Photography, 2; Rifle Club,
2; Volleyball, 2; Geology Assistant, 2.

Thomas G. Costin Metallurgy
Detroit, Mich.

Photography Club, 2.

Paul Davis Petroleum
Long Beach, Calif.

Class President, 2.

Thornton Davis, 2nd Geology
"Spook" Hingham, Mass.

A.I.M.E., 2.

Donald H. Deibert Geology
"Don" Bedford, Pa.

Seymour J. Dunne Mining
Burbank, Calif.

John A. Falk Petroleum
"Jack" Eden, Idaho

Class Secretary, 1; Petroleum Club, 2;
Photography Club, 1; Softball, 1; Vol-
leyball, 2.

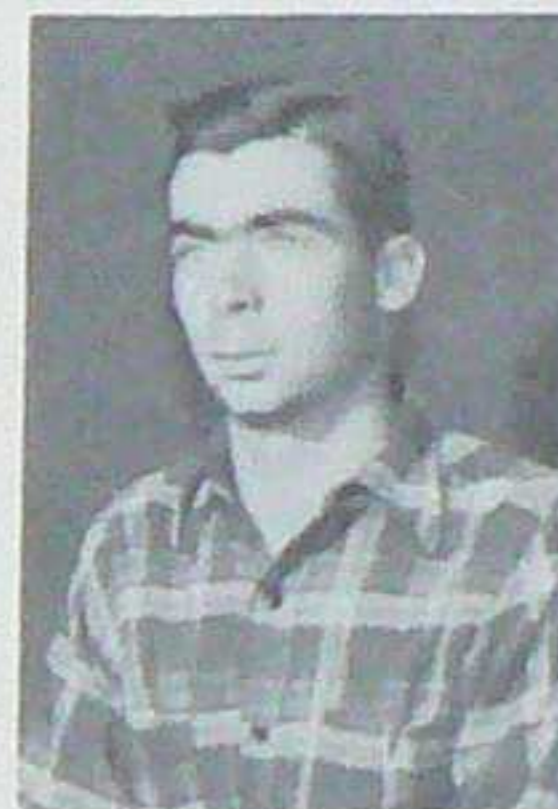



Rudolph W. Fekete Geology
"Fek" Hollywood, Calif

Donald C. Forrey Mining
Salina, Kansas



Charles A. Franks Geophysics
"Shorty" Manchester, N. H.

A.I.M.E., 1,2; Lapidary Club, 1, Vice
President 2.

James Frilick
Meridan, Miss.



William W. Girard Geology
"Bill" Lemon Grove, Calif.

Robert D. Gold Geology
"Goldie" Riverside, Calif.



Donald P. Gray Mining
"D.P." Kansas City, Mo.

Class Vice-President, 2; Lapidary Club,
2.

John E. Hand Geophysics
West Newton, Pa.

T
H
E
P
O
R
T
R
A
I
T

Leroy Henderson Mining
Madrid, N. M.

Peter W. Hill Mining
"Pete" Forest Hills, L. I., N. Y.

Lapidary Club, 2.

Max B. Jacobson Mining
"Jake" Ottumwa, Iowa

Student Council, 2; Basketball, 2; Min-
strel, 1.

David K. Janet Petroleum
"Dave" St. Petersburg, Florida

Petroleum Engineers Club, 2; Softball,
2; Volleyball, 2.

Earl E. W. Kearly Mining
"Curley" Largo, Florida

John A. Kruppenbach Geology
"Krupp" Joanna, Pa.

A.I.M.E., 2.

Roger Bruce Larsen Petroleum
Superior, Wisconsin

Petroleum Club, 2; Softball, 1,2.

Joe B. Linn Petroleum
Anchorage, Alaska

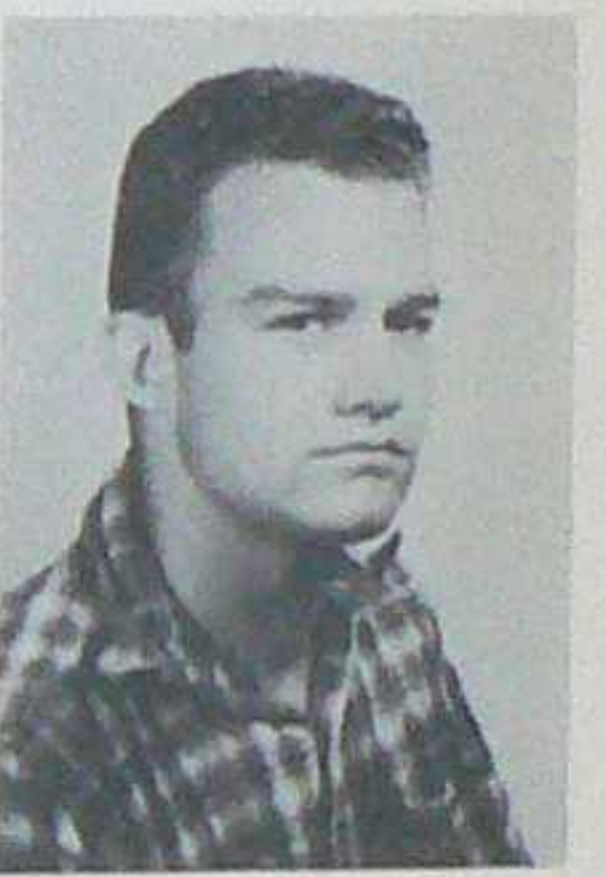
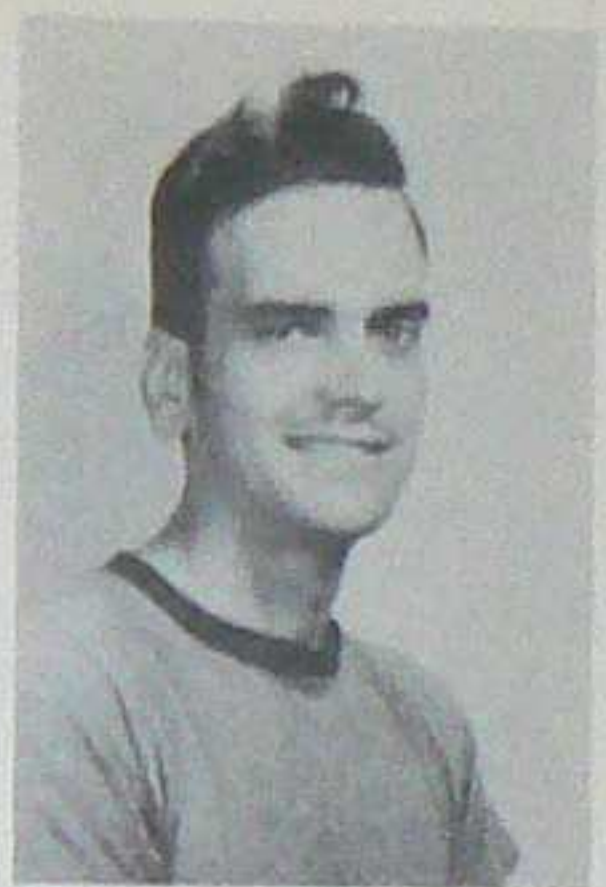



William J. Linton Petroleum
"Bill" Newark, Ohio

Gilbert H. McIlravy
Jersey City, N. J.



Bernard Joseph Mahony . Petroleum
Las Vegas, Nev.

Petroleum Club, 2; Basketball, 2; Vol-
leyball, 2.

Thomas Draxten Maney
Evanston, Ill.



Thomas Edwin Meahl Mining
"Tom" Brownstown, Ind.

Wayne L. Myers Geology
Akron, Ohio



Dale J. Patton Geology
"Pancho" San Pedro, Calif.

Softball, 1,2.

Frank C. Pauley Petroleum
"Red eye" Altadena, Calif.

Petroleum Engineers Club, 2.

T
H
E
P
O
R
T
H
E
R
Y

John P. Pichetto, Jr. . . . Petroleum
"Red" Vicksburg, Miss.

Petroleum Engineers Club, 2; Photo-
graphy Club, 2; Softball, 2.

John C. Piper Petroleum
Long Beach, Calif.

Petroleum Engineers Club, 2; Volley-
ball, 2.

James L. Post Mining
"Jim" South Bend, Ind.

Gerald L. Preston Mining
Ontario, Calif.

George Robert Ruff Geology
Union City, Ind.

Lapidary Club, 2.

Harold B. Russell Geophysics
"Russ" Denver, Colo.

A.I.M.E., 2; Lapidary Club, 2; Softball,
2; Basketball, 2.

Donald A. Ryan Petroleum
"Dusty" Mt. Kisco, N. Y.

Class Vice-President, 1.

William B. Sayer Petroleum
"Tiger" Fierro, N. M.

A.I.M.E., 2.





Fred William Schneider . . . Petroleum
"Junior" Valparaiso, Ind.

Petroleum Engineers Club, 2; Softball, 1,2; Baseball, 1,2; Basketball, 1,2; Volleyball, 1,2.

Wade Schwartzberg . . . Mining
Rocky River, Ohio



Kenneth D. Shaub
Baltimore, Md.

Richard W. Sippel Mining
"Sip" Joliet, Ill.

Lapidary Club, 2.



Frank William Stedman . . . Petroleum
Tyringham, Mass.

Phillip G. Stoddart Geology
"Phil" Maywood, Ill.

Gold Pan, 1; Poryhyry, 1; Photography Club, 1.

Ronald B. Stone Geology
"Stoney" Hutchinson, Kans.

Decorating Committee, 1; A.I.M.E., 1, 2; Lapidary Club, 1; Rifle Club, 1; Softball, 1.

Merl F. Thomas, Jr. Mining
"Tiny" Fairbanks, Alaska

Basketball, 2.



Richard W. Thompson . . . Petroleum
"Dick" Pittsburgh, Pa.

Softball, 2.

William R. Von Tress Mining
"Bill" Santa Rita, N. M.

Calvin E. Watson Petroleum
Las Vegas, N. M.

Leon B. Webber Petroleum
"Buck" Buckeye, N. M.

Gold Pan Sport Editor, 2; Petroleum Engineer Club, Vice-President, 2; Softball, 1,2; Baseball, 1,2; Basketball, 1,2; Track, 2; Tennis, 2; Volleyball, 1,2; Athletic Assistant, 2.

J. L. Weddle Geology
"Larry" Monticello, Ill.

Leonard R. Woehlke . . . Metallurgy
"Len" Wauwatosa, Wis.

Softball, 1,2; Basketball, 1,2; Volleyball, 1,2.

Charles Wilson Petroleum
"Chuck" Wilmore, Kans.

Petroleum Engineers Club, Secretary 2; Softball, 2.

Marvin Wolf Petroleum
"Mike" Syracuse, N. Y.

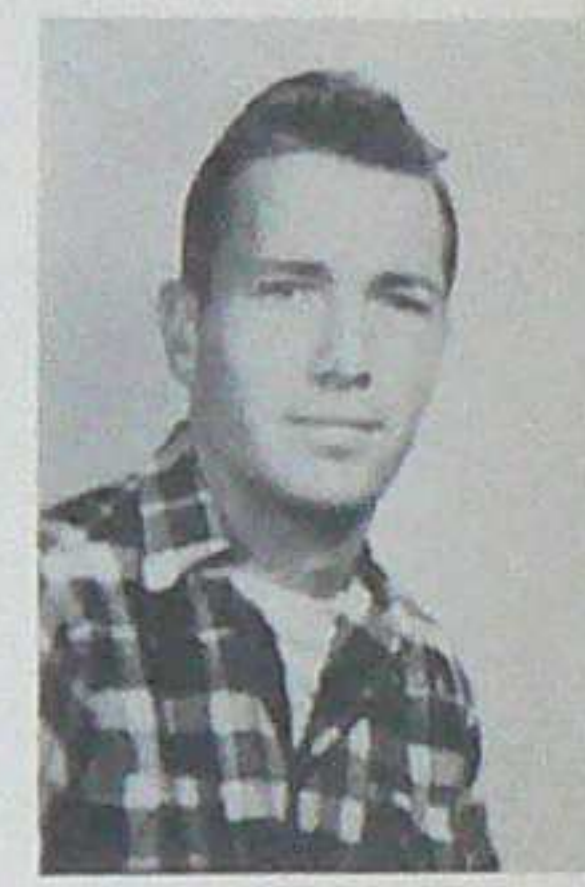
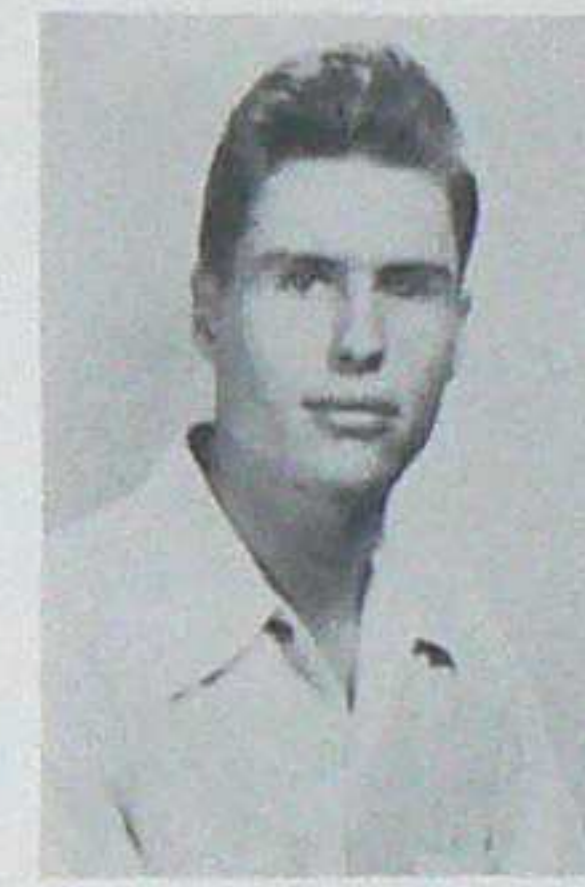

T
H
E
P
O
R
T
H
U
R
N

T
H
E
P
O
R
T
H
U
R
N

James W. Coombe . . . Mining
 "Willie" Little Rock, Ark.

John S. Kopper . . . Mining
 Winnetha, Ill.

Gold Pan, 2.

Phillip George Morey . . . Geology
 Soquel, Calif.

James M. Theriac . . . Petroleum
 Hobbs, N. M.

A.I.M.E., 1,2; Basketball, 1; Baseball, 1;
 Basketball, 1; Track, 1; Tennis, 1; Vol-
 leyball, 1.

T. D. Wilkinson, III . . . Petroleum
 "Wildie" Louisville, Ky.



THE
 F
 O
 R
 T
 H
 I
 S



Freshmen

FRESHMEN



David R. Aiken Electrical
"Dave" Socorro, N. M.

David Applegate Mining
"Dave" Laguna Beach, Calif.



Dale G. Ballmer Mining
Santa Rita, N. M.

Porphry, I; A.I.M.E., I; Photography
Club, I.

Daniel E. Boone Petroleum
"Dan" Quemado, N. M.

Softball, I; Baseball, I; Volleyball, I.



Willow M. Burand Mining
"Bill" Toledo, Ohio

A.I.M.E., I.

Louis A. Chirichetti Petroleum
"Louie" Malden, Mass.

Petroleum Club, I; Softball, I; Tennis,
I.



Wallace Clark Geology
Springfield, Mass.

Richard J. J. Close Geology
Long Beach, Calif.

T
H
E
P
O
R
T
R
A
I
T

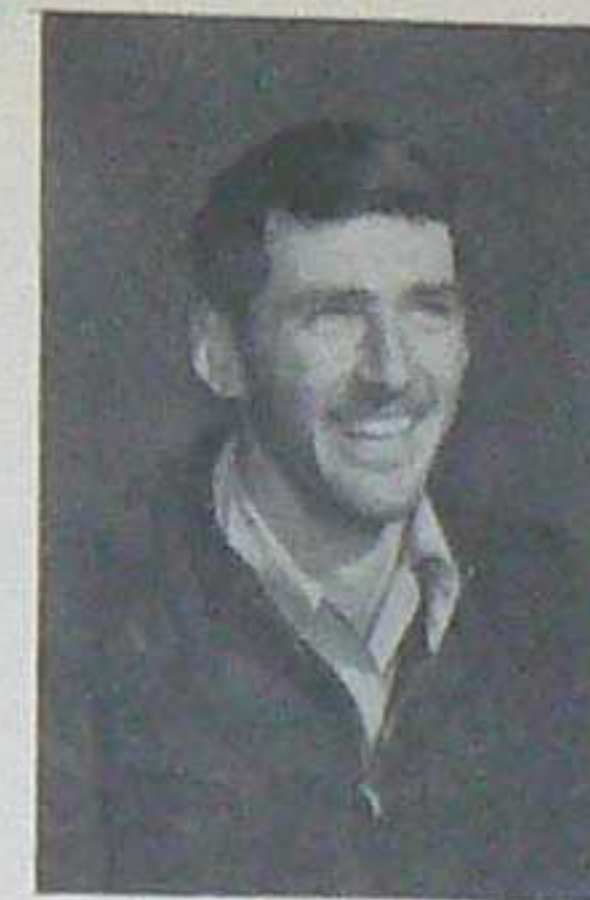

Gerald L. Cook Petroleum
"Jerry" Lemitar, N. M.

Richard G. Craddock Petroleum
"Dick" North Royalton, O.

Petroleum Club, I.



Leo W. Delaney Geology
Roswell, N. M.

Eugene A. Deptuch Mining
Brooklyn, N. Y.

Ralph V. DeSantis Chemistry
"Stud" Utica, N. Y.

Photography Club, I.

E. J. Dessart Mining
Chicago, Ill.

Gold Pan, Assistant Business Manager,
I.



R. I. Elledge Mining
Chicago, Ill.

Gold Pan, Copy Editor, I; Volleyball, I.

Russell G. Estes Petroleum
"Russ" Hobbs, N. M.

Petroleum Club, I; Volleyball, I.



T
H
E
P
O
R
T
R
A
I
T

FRESHMEN



Jacob N. Frank Geology
"Jake" Liverpool, N. Y.

Jack C. Frillick Geophysics
Meridian, Miss.



Lee R. Galvin, Jr. . . . Metallurgy
Plainfield, N. J.

Benjamin Davin Goldberg Metallurgy
"Goldie" Bronx, N. Y.

Softball, 1; Tennis, 1; Volleyball, 1.



George B. Griswold Mining
"G. B." Pebble Beach, Calif.

H. R. Hardison Petroleum
Midland, Texas

Petroleum Club, 1.



Thomas S. Harper Geology
"Harp" Chicago, Ill.

A.I.M.E., 1; Lapidary Club, 1; Rifle Club, 1; Softball, 1; Volleyball, 1.

Harold R. Hartwick Geophysics
Redlands, Calif.

Photography Club, 1; Lapidary Club, 1.

T
H
E
P
O
R
T
R
A
I
T

George Hasse Geology
"Red" Sheridan, Wyo.

Volleyball, 1.

James Herring Mining
"Jim" Rochester, N. Y.

Tennis, 1; Volleyball, 1.

Robert L. Hill Mining
"Jr." Los Angeles, Calif.

Photography Club, 1.

F. C. Homme Civil
Boulder City, Nev.

Photography Club, 1; Basketball, 1; Volleyball, 1.

John E. Hopper Geology
"Hop" Long Beach, Calif.

A.I.M.E., 1; Softball, 1; Volleyball, 1.

William Edward Hunt Mining
Albuquerque, N. M.

Charles V. Imhoff Geology
Decatur, Ill.

Aubrey W. Janet Petroleum
"Muzzy" St. Petersburg, Rio-Vista, Fla.

Petroleum Club, 1; Softball, 1; Tennis, 1; Volleyball, 1.

T
H
E
P
O
R
T
R
A
I
T

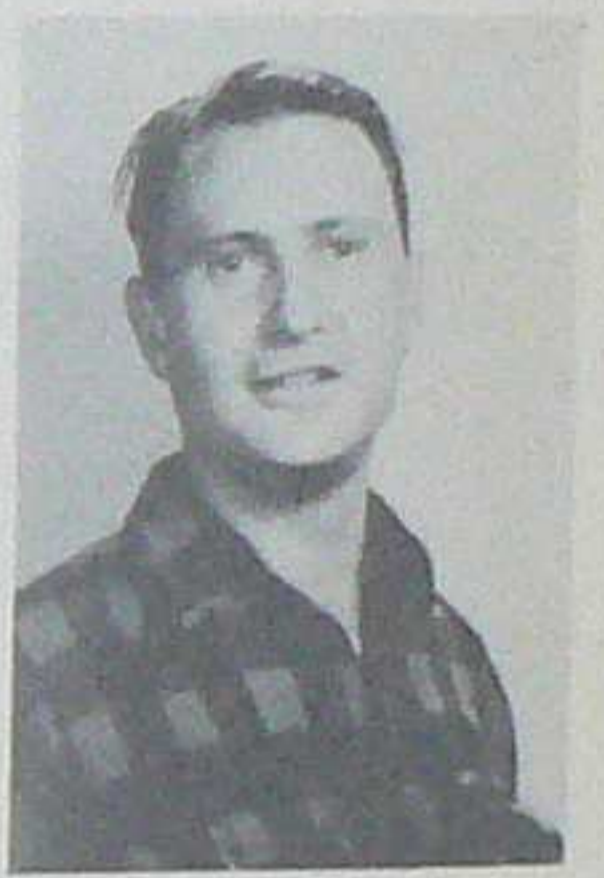

FRESHMEN



Harold D. Johnson Petroleum
"H. D." Los Angeles, Calif.

Richard H. Johnson Petroleum
"Rich" Woodbridge, Conn.

Petroleum Club, I; Softball, I; Tennis
I; Volleyball, I.



James Kapteina Petroleum
"Jim" Springdale, Pa.

A.I.M.E., I; Volleyball, I.

Walter G. King, III Geology
"Wad" Essex Falls, N. J.

Petroleum Club, I; Softball, I; Basket-
ball, I; Track, I; Volleyball, I.



Arthur Francis Lockwood Metallurgy
"Pete" Philadelphia, Pa.

Lapidary Club, I; Tennis, I; Volleyball,
I.

Gail E. Mansbridge . . Metallurgy
Fisk, Mo.

Softball, I; Basketball, I; Volleyball, I.



Walter S. Martin Mining
Ketchikan, Alaska

Paul D. Meadows Mining
"Bud" Clayton, N. M.

Class President, I; Petroleum Club, I;
Softball, I; Basketball, I; Tennis I; Vol-
leyball, I.



Frank Merkert Metallurgy
New York, N. Y.

Bob I. Miller Petroleum
"Bob" Denver City, Texas

Softball, I.



Don L. Morrison Chemistry
"Mouse" Vinita, Okla.

Softball, I; Basketball, I; Volleyball, I.

George Munt Petroleum
"Stuff" Haverhill, Mass.

Volleyball, I.



George B. Nason Mining
Ottumwa, Iowa

Robert H. Nicholson Mining
"Bob" Whiting, Ind.

Student Council, I.



Daniel S. Nutter Petroleum
"Dan" Santa Fe, N.M.

Rifle Club, I.

Eugene O'Conner Metallurgy
"Gene" Syracuse, N. Y.

Rifle Club, I.

T
H
E
P
O
R
T
R
A
I
T

FRESHMEN



Owen H. O'Neill, Jr. . . . Petroleum
Santa Barbara, Calif.

Entertainment Committee, I; Lapidary Club, I.

Rodney E. Peterson Geology
"Pete" Madison, Wisc.

Rifle Club, Vice President, I.



Robert E. Roe Mining
Riverside, Calif.

Oscar Rubio Metallurgy
Tunja, Colombia, S. A.

Tennis, I.



Abdul Samad Saleem . . . Petroleum
"Ab" Kabul, Kabul, Afghanistan, Asia

Lapidary Club, I; Petroleum Club, I;

Earl Scheffer Mining
Erie, Pa.

Transferred from Gannon College.



John Francis Sheridan . . . Petroleum
"Jack" Natick, Mass.

Petroleum Engineers, I.

Bryan F. Sorenson Mining
Mammoth, Utah

Transferred from U. of Utah

David J. Stevens Mining
"Steamer" Paonia, Colo.

Volleyball, I.

Lawrence C. Stratton . . . Geophysics
"Larry" Prineville, Ore.

Transferred from Oregon State College.

W.T. Sullivan Mining
"Sully" Bisbee, Ariz.

Baseball, I.

Arthur E. Sweet Geology
Lancaster, Pa.

Herbert C. Taft Petroleum
"Herb" Miama, Fla.

Petroleum Engineer Club, I; Intramural Baseball and Softball, I; Transferred from Gannon College, Erie, Pa.

William M. Taylor Petroleum
"Bill" Coalinga, Calif.

Edward W. Tempinski . . . Petroleum
"Tim" Pawtucket, R. I.

Lapidary Club, I; Volleyball, I.

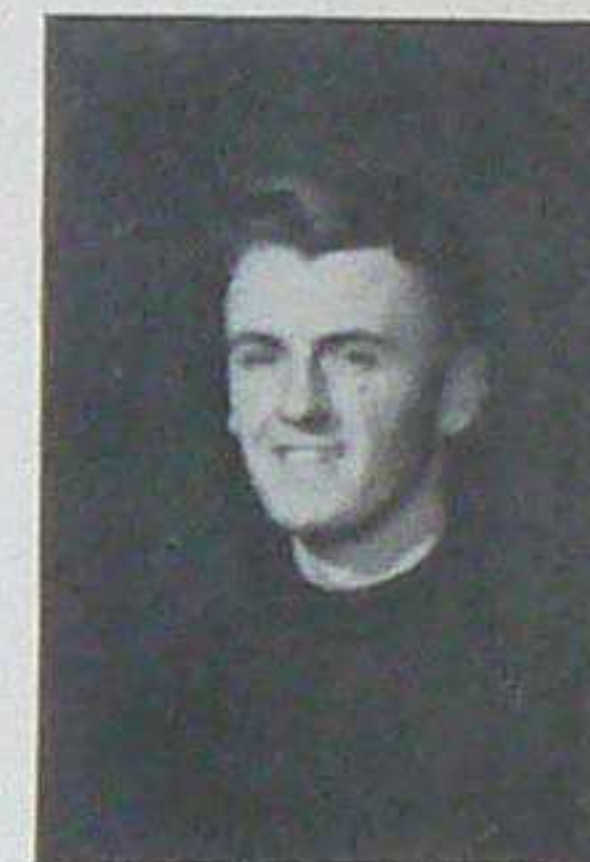

T
H
E
P
O
R
T
H
E
R
Y

FRESHMEN



Owen H. O'Neill, Jr. . . . Petroleum
Santa Barbara, Calif.

Entertainment Committee, I; Lapidary Club, I.

Rodney E. Peterson Geology
"Pete" Madison, Wisc.

Rifle Club, Vice President, I.



Robert E. Roe Mining
Riverside, Calif.

Oscar Rubio Metallurgy
Tunja, Colombia, S. A.

Tennis, I.



Abdul Samad Saleem . . . Petroleum
"Ab" Kabul, Kabul, Afghanistan, Asia

Lapidary Club, I; Petroleum Club, I;

Earl Scheffer Mining
Erie, Pa.

Transferred from Gannon College.



John Francis Sheridan . . . Petroleum
"Jack" Natick, Mass.

Petroleum Engineers, I.

Bryan F. Sorenson Mining
Mammoth, Utah

Transferred from U. of Utah

T
H
E
P
O
R
T
H
R
U

David J. Stevens Mining
"Steamer" Paonia, Colo.

Volleyball, I.

Lawrence C. Stratton . . . Geophysics
"Larry" Prineville, Ore.

Transferred from Oregon State College.



W.T. Sullivan Mining
"Sully" Bisbee, Ariz.

Baseball, I.

Arthur E. Sweet Geology
Lancaster, Pa.



Herbert C. Taft Petroleum
"Herb" Miami, Fla.

Petroleum Engineer Club, I; Intramural Baseball and Softball, I; Transferred from Gannon College, Erie, Pa.

William M. Taylor Petroleum
"Bill" Coalinga, Calif.



Edward W. Tempinski . . . Petroleum
"Tim" Pawtucket, R. I.

Lapidary Club, I; Volleyball, I.



T
H
E
P
O
R
T
H
R
U

FRESHMEN



Roberto Torres . . . Metallurgy
Tunja, Colombia

Intramural Basketball, I; Intramural Volleyball, I; Intramural Tennis, I.

James H. Utterback . . . Petroleum
"Gismo" Monument, N. M.

Intramural Softball; Basketball, Volleyball, I.



A. E. Vanderlinden . . . Geology
"Van" New Orleans, La.

Intramural softball, basketball, I.

Ronald L. Voss . . . Mining
"Ron" Plattsburg, N. Y.

Intramural Softball, Basketball, I.



Lewis B. Wheeler . . . Mining
"Lew" Roosevelt, L. I. N. Y.

Student Council, I.

Charles K. Wilks . . . Geology
"Ken" Columbia, Miss.

Softball, I; Transferred from Miss. Southern College, Hattiesburg, Miss.



Edward J. Williams . . . Petroleum
"Ed" Huntington, Pa.

Class Vice-President, I; Lapidary Club, I; Intramural Softball, I.

Mrs. Frederick Williams . . . Geology
"Don" Vandalia, Ill.

Dames Club, I.

T
H
E
P
O
R
T
H
U
R
U

Frederick Williams . . . Petroleum
"Fred" Albany, N. Y.

Intramural Softball, Volleyball, I.

James C. Yarbrough . . . Petroleum
"Tex" Hobbs, N. M.

Petroleum Club, I; Softball, I.



Elmer E. Woosley . . . Mining
"Gene" Carlsbad, N. M.



Kenneth L. Erwin . . . Petroleum
Magdalena, N. M.

Leo George Funk . . . Mining
Socorro, N. M.

Gordon L. Postlewait . . . Mining
Kevin, Mont.

John A. Stanley . . . Metallurgy
Worcester, Mass.

1

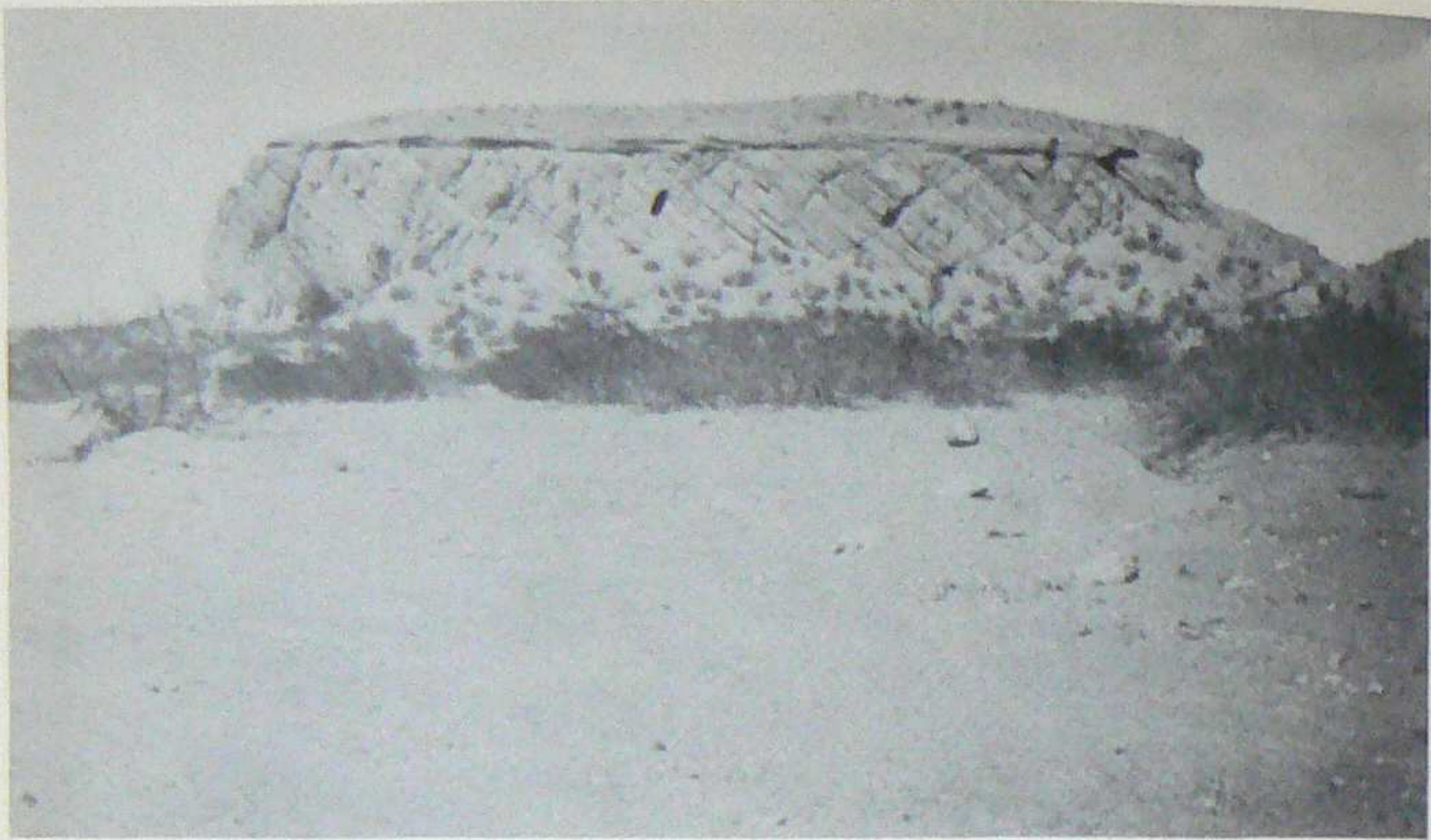

Unconformity in Socorro County

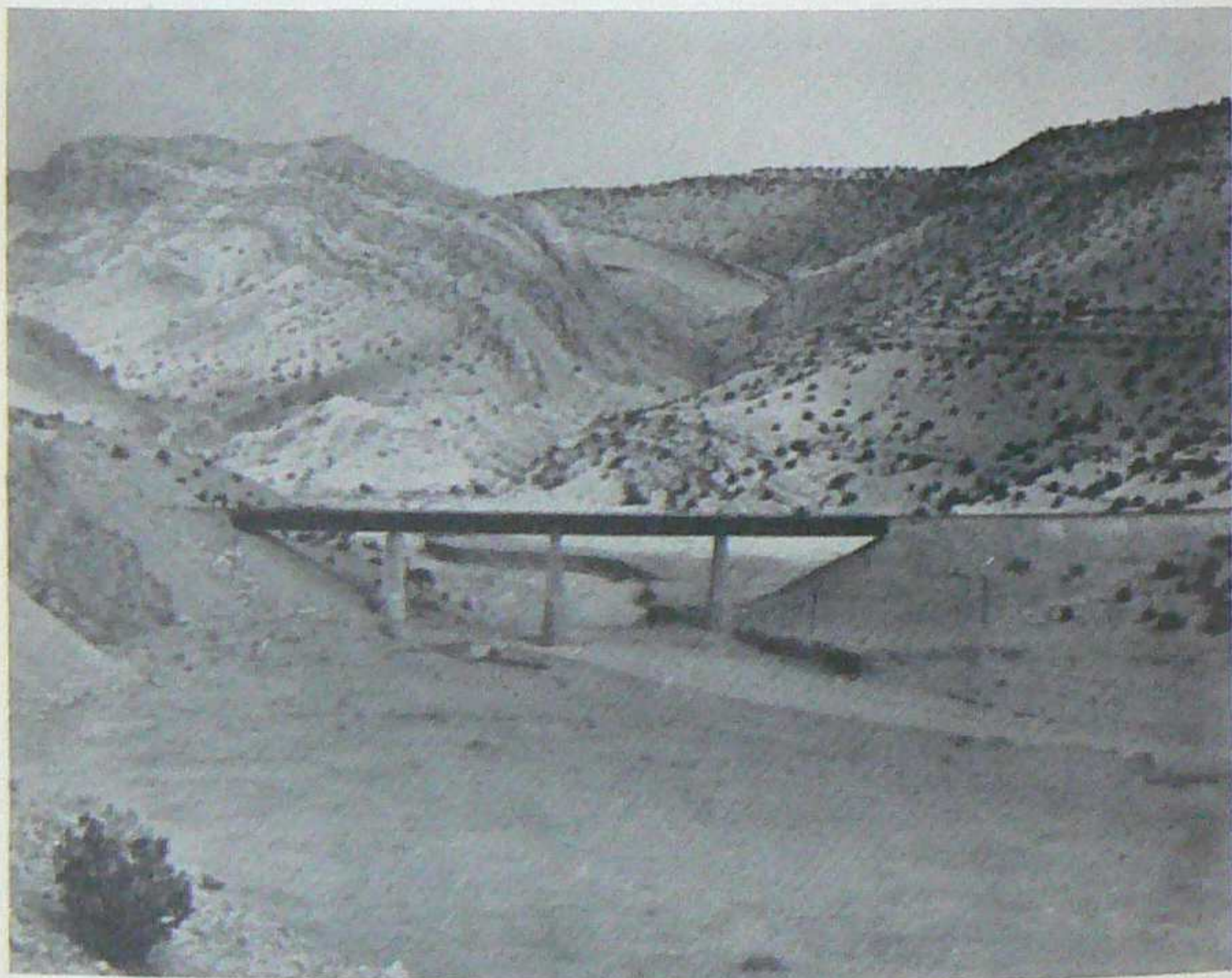

Thrust Fault at Sais Quarry

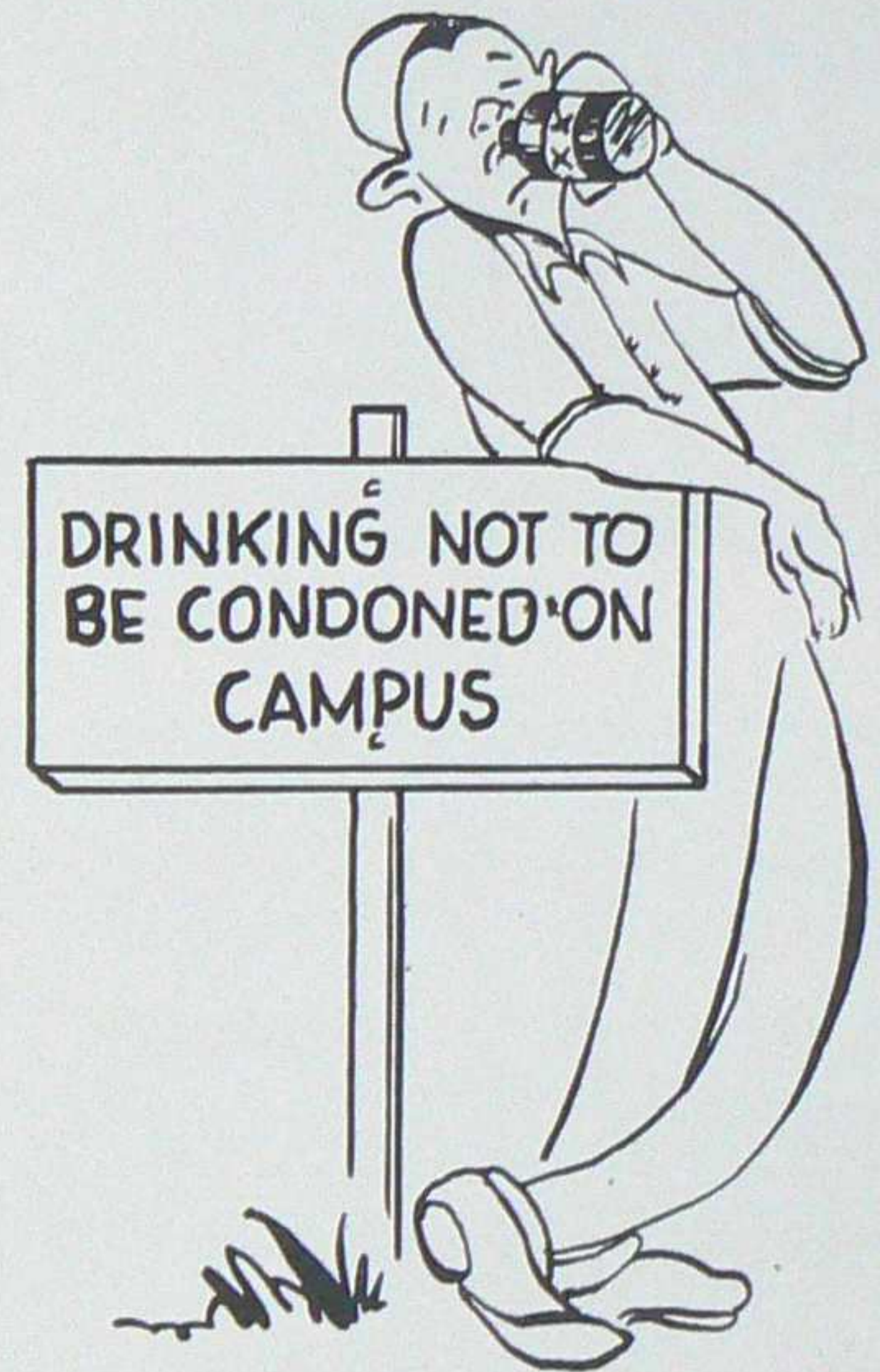



Socorro



Dunes Near Rio Salado



Backwards, turn backwards, oh Time in your flight
and make me a "young boy" just for tonite!



ORGANIZATIONS

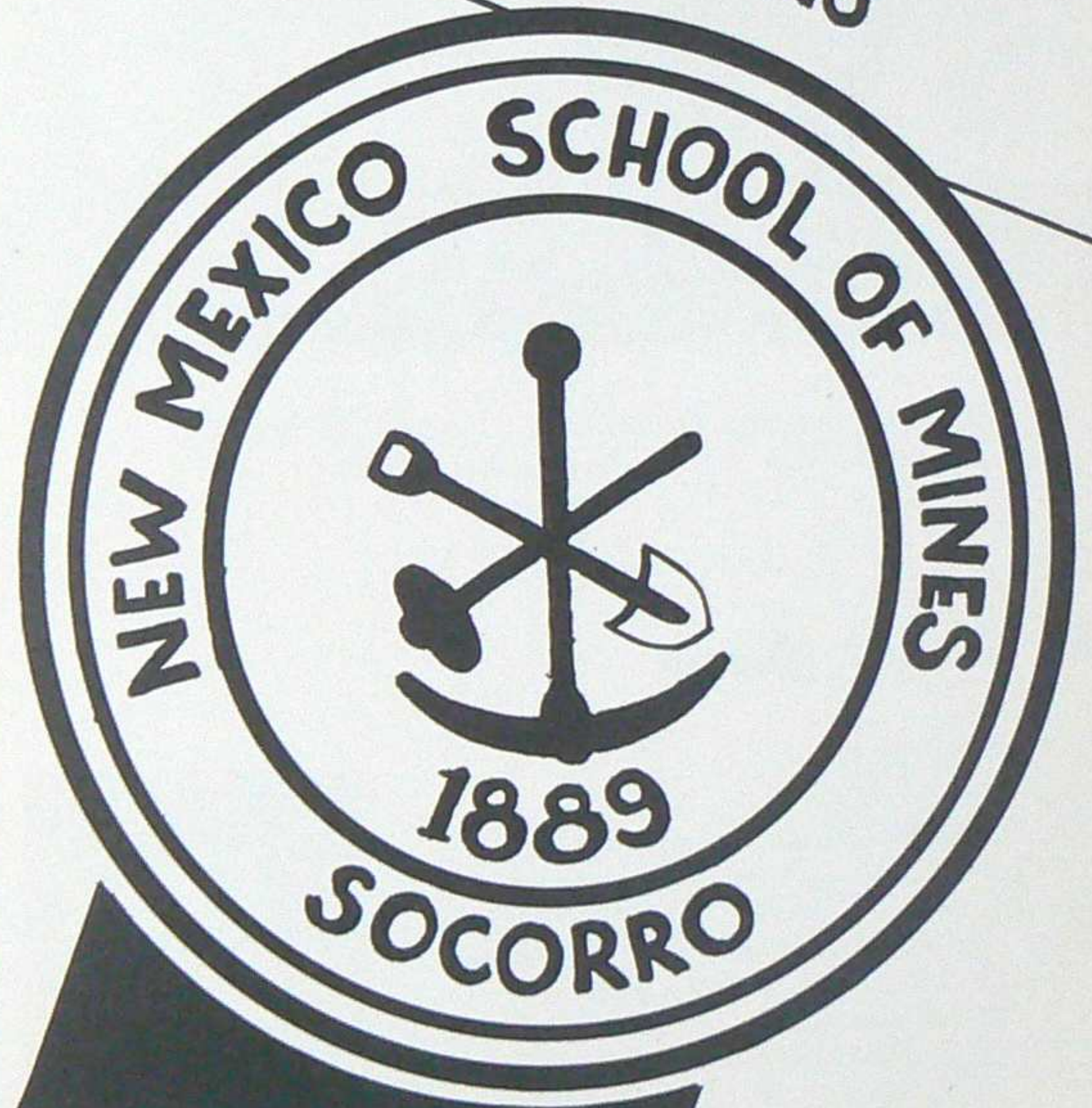



Standing: Samples, Matter, Akers, Larson, Nicholson.
Seated: Coffey, Rumpf, Aumen, Eutermoser.

The Student Council

Student body business affairs are handled by the capable and duly elected members of the Student Council, four of whom are Seniors, three Juniors, two Sophomores, and one a freshman. The Student Council apportions student funds to the best advantage of the student body as a whole and supervises the arrangements for and the execution of the traditional student and cultural activities.



BILL AKERS
President



Front Row: Eutermoser, Stevens, Medrano, Coffey.
Middle Row: Deibert, Ballmer, R., Prof. Long, Perrott, Rumpf, Griswold.
Back Row: Aumen, Geldbach, Cafarelli, Husing, Hunt, J. Ballmer, D., Hansen, V. Gregory

Cooney Mining Club

The A.I.M.E. Affiliated Student Society of the New Mexico School of Mines is the Cooney Mining Club. This organization has had field trips as well as talks by men of recognized professional attainment, and movies on technical subjects. This club is the oldest extra-curricular organization on the campus.



RAY W. BALLMER
President



Standing: Costin, Clough, Pichetto, Ballmer, D., Husing. Seated: Hill, R., Sykes, Kobelin, Delbert, Hartwick.

The Photography Club

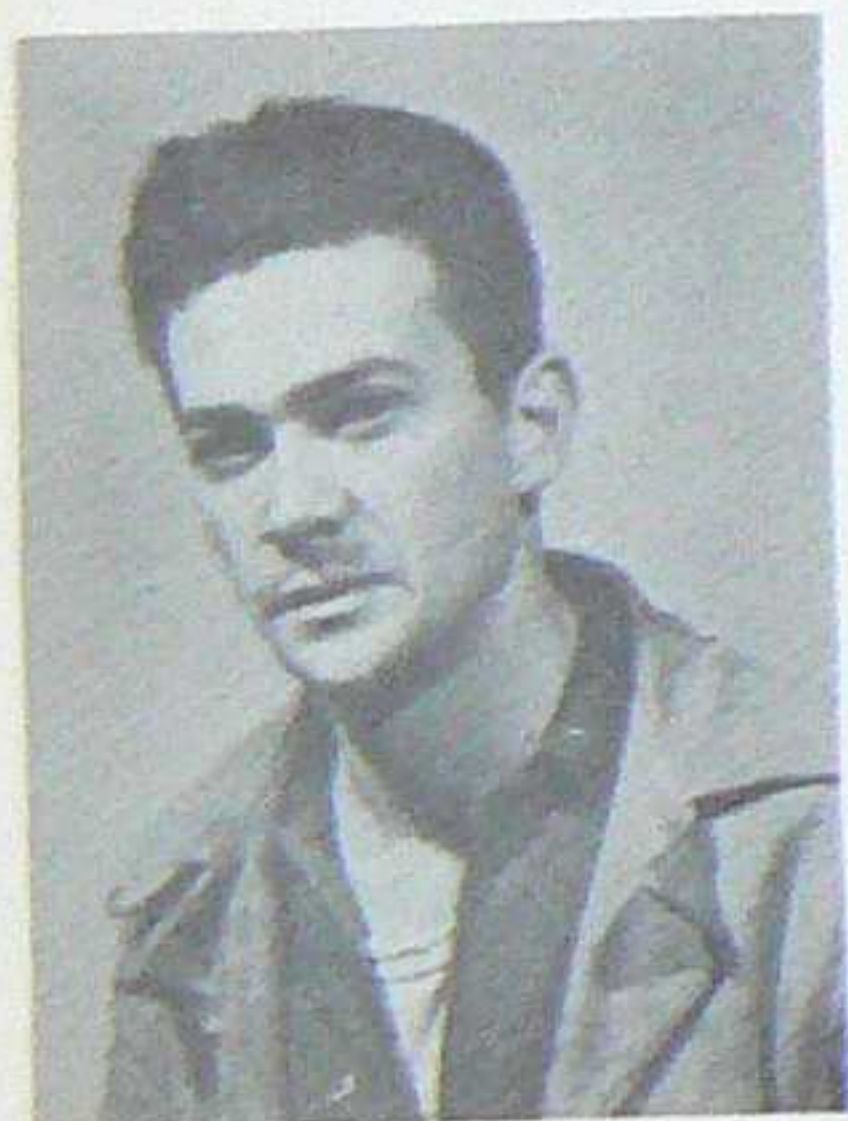

JOEL KOBELIN
President

The Photography Club has a fine record on the campus. It is quite busy in helping the other organizations on the campus. The dark room is in Brown Hall and is in constant use.



Seated: Peterson, Jonas, Bach, Medrano. Standing: O'Connor, Hill, R., Avery, Silvertooth.

The Rifle Club



LYNN SILVERTOOTH
President

The Rifle Club is associated with the National Rifle Association. Facilities include several excellent out range locations as well as the privilege of using the Armory indoor rifle range. The future of the club lies within the members themselves.



George Brewer, James Doherty, Henry Karnes.

The "M" Club

Three years without intercollegiate athletic competition have reduced the membership of the "M" Club to three, all of which are seniors.

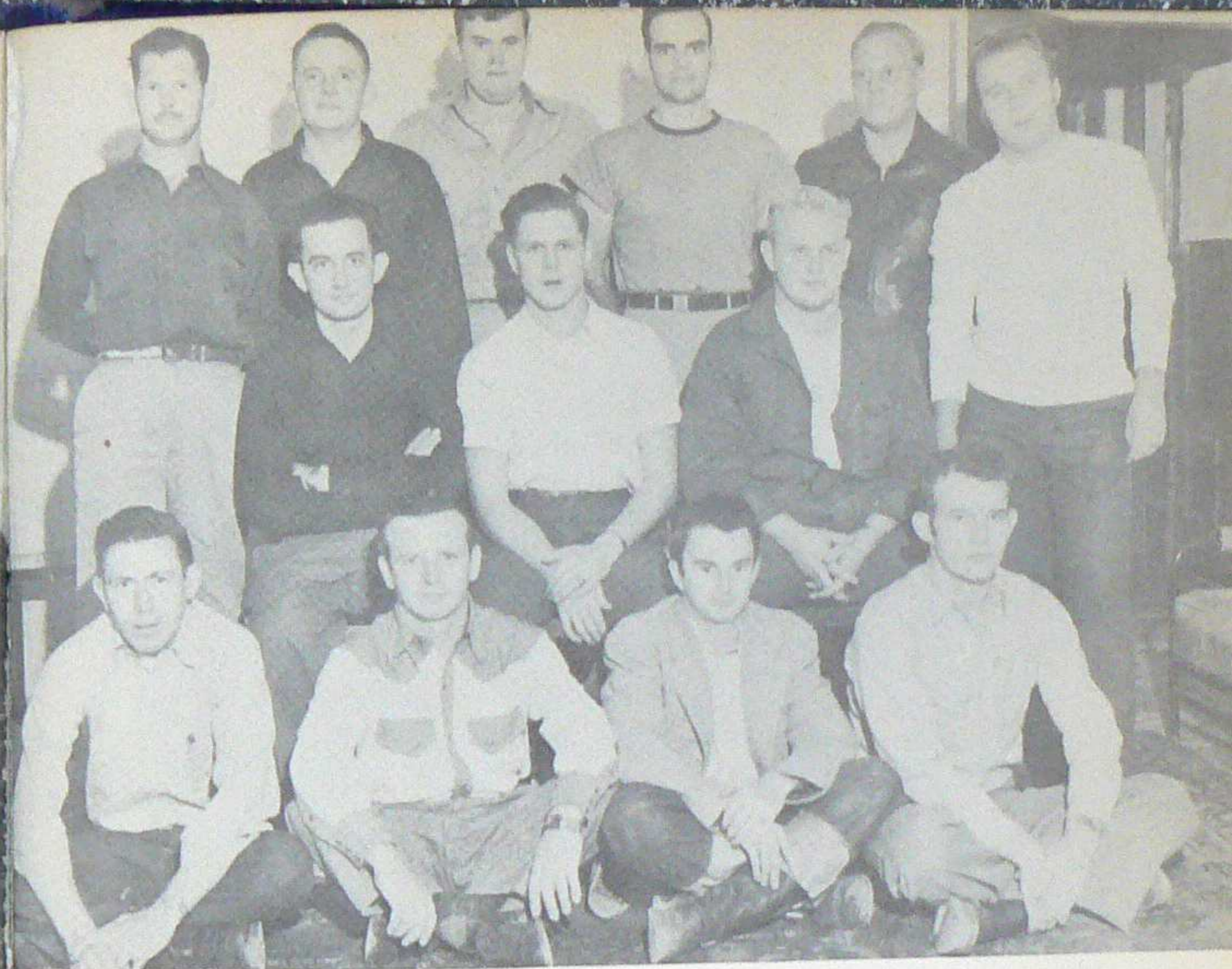

Front Row: Hartwick, Rumpf, Frank, Coombe. Middle Row: Diebert, Williams, Ed., Bach. Rear Row: McLaughlin, Hansen, V., Silvertooth, Hill, P. Patscheck, Lockwood.

The Lapidary Club

This club is primarily for those interested in minerals and the polishing of stones. The knowledge to be gained by the constant working with minerals is invaluable in the studies of mineralogy and associated subjects. This club has many advantages for the amateur geologist and with the gain of a suitable workshop has unlimited possibilities.

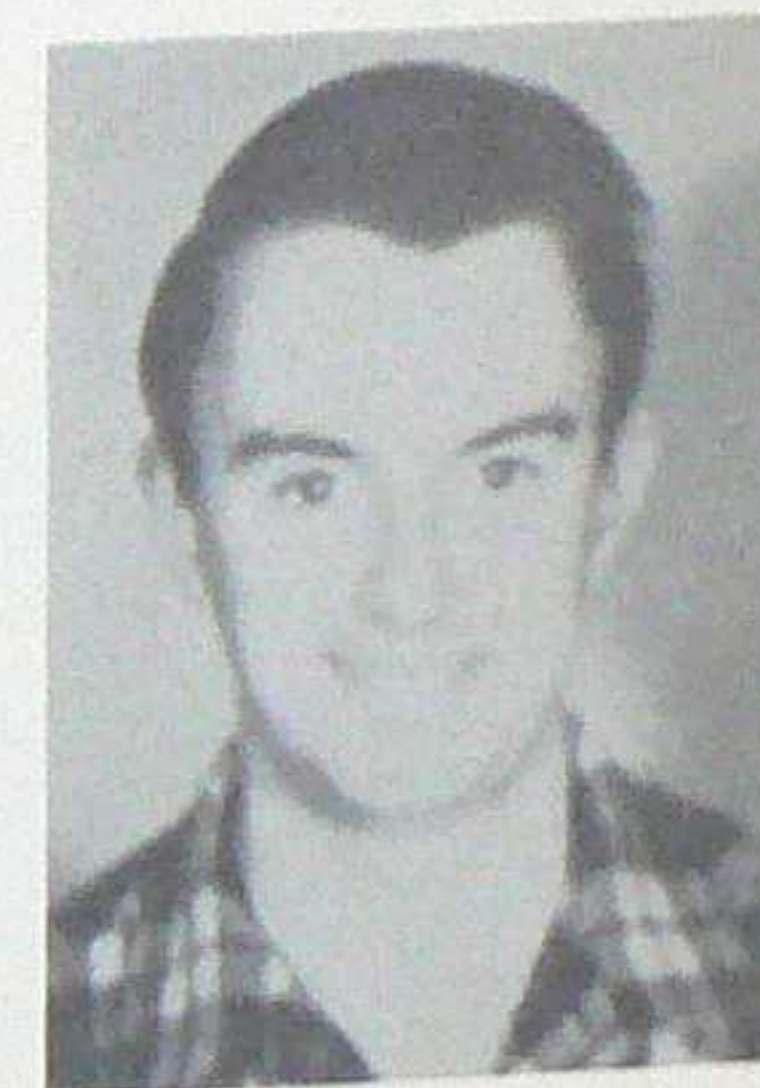

CHARLES FRANKS
President



Front Row: Coffey, Houlehan, Ballmer, Burand, Harper, Hunt, Aumen, Daniels, Kuck.
 Middle Row: Meahl, Blass, Pickett, O'Connor, McIlvary, Reece, Barber, Johnson,
 Senn, Kerley, Nutter. Standing: Hill, Fleishman, Avery, Deibert, Watson, Keller,
 Balentine, Duncan, Harty, Eutermoser, Dismant, Beckerdite, Schufle, Richter, Harper,
 Wilkening, Colston, Peterson, Forrey.

Dames Club

The Dames Club is an organization for the wives and mothers of the students. Although it has been a part of the school for some years, in the last four it has had a large and active membership. Besides the bi-monthly meetings, the club has other interesting an intellectual entertainment.



PAULINE HILL
 Vice President



MARGARET DANIELS
 President

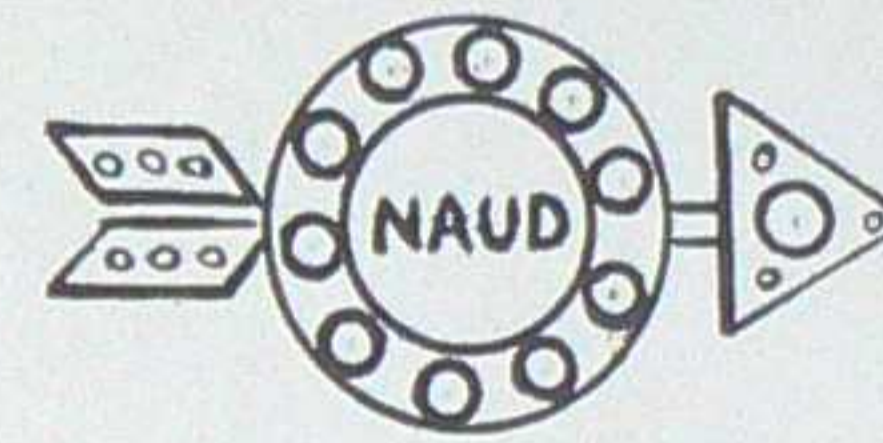

BETTY MEAHL
 Treasurer



LOIS BLASS
 Secretary



OFFICERS



Front Row: Schneider, Meadows, Pichetto, Webb, Chirichetti, Craddock, Falk, Sale-
em., Middle Row: Webber, Mahoney, Sheridan, Schropp, Bach, Kerley, Johnson,
R., Valescu. Standing: Williams, Ed., Larsen, Janet, Janet, Piper, Yarbrough, King,
Noland, Yuronka, Galli, Wilson.

The Petroleum Club





Clarence Folsom
Sponsor

One of the most recent clubs on the campus and is participating in an active way toward the advancement of the Petroleum department. Its large membership assures it a long and prosperous life.

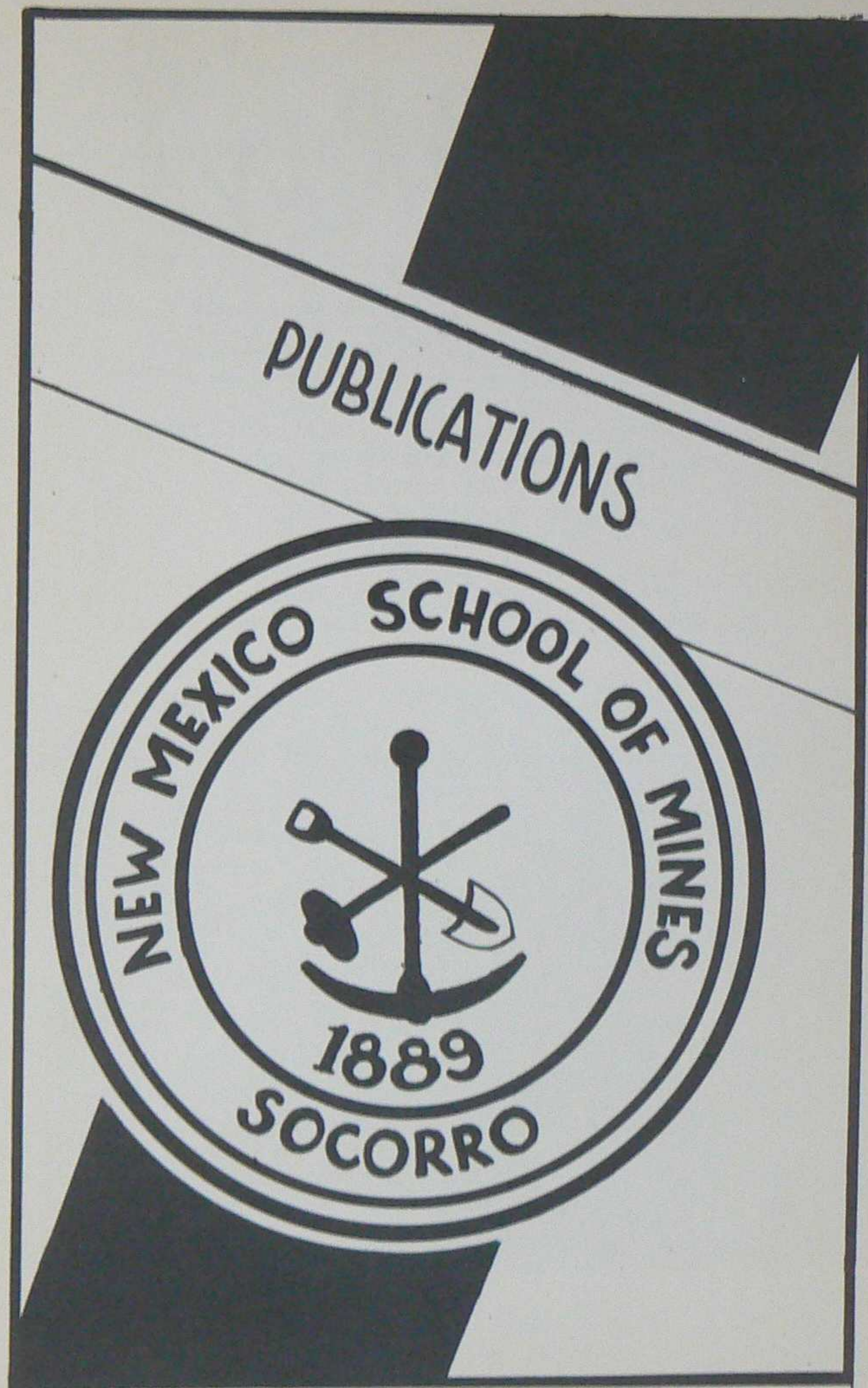

John Piper
President





GOLD PAN

NEW MEXICO SCHOOL OF MINES
1889

The
Shining Star of Socorro

An Independent Publication of the Students of the
New Mexico School of Mines, Socorro, New Mexico
Member ASSOCIATED COLLEGIATE PRESS

GOLD PAN STAFF

ROGER RICHMAN Editors ALAN CHEETHAM
JOHN YURONKA, Business Manager
DAVE MATTER, Assistant Editor
ROBERT ELLEDGE, Copy Editor
BUCK WEBBER, Sports Editor
PAUL STEVENS, Distribution Manager
Columnists and Contributing Editors:
John Kopper, George Nason, Emil Dissart, Ernest Jonas,
Phillip Morey



Left to right: Buck Webber, Roger Richman, Paul Stevens, Alan Cheetham, Dave Matter, Ernest Jonas.

THE PORPHRY

Cecil V. Coffey	Editor
Elwood Eutermoser	Assistant Editor
Jack H. Hunt	Assistant Editor
Margaret Daniells	Artist
Dale Ballmer	Photographer
Gail Clough	Photographer
Phillip G. Stoddart	Photographer
Henry Karnes	Business Manager



Seated: Henry Karnes, Margaret Daniells, "Red" Coffey, "Woody" Eutermoser. Standing: Dale Ballmer, Jack Hunt, "Phil" Stoddart, Gail Clough.

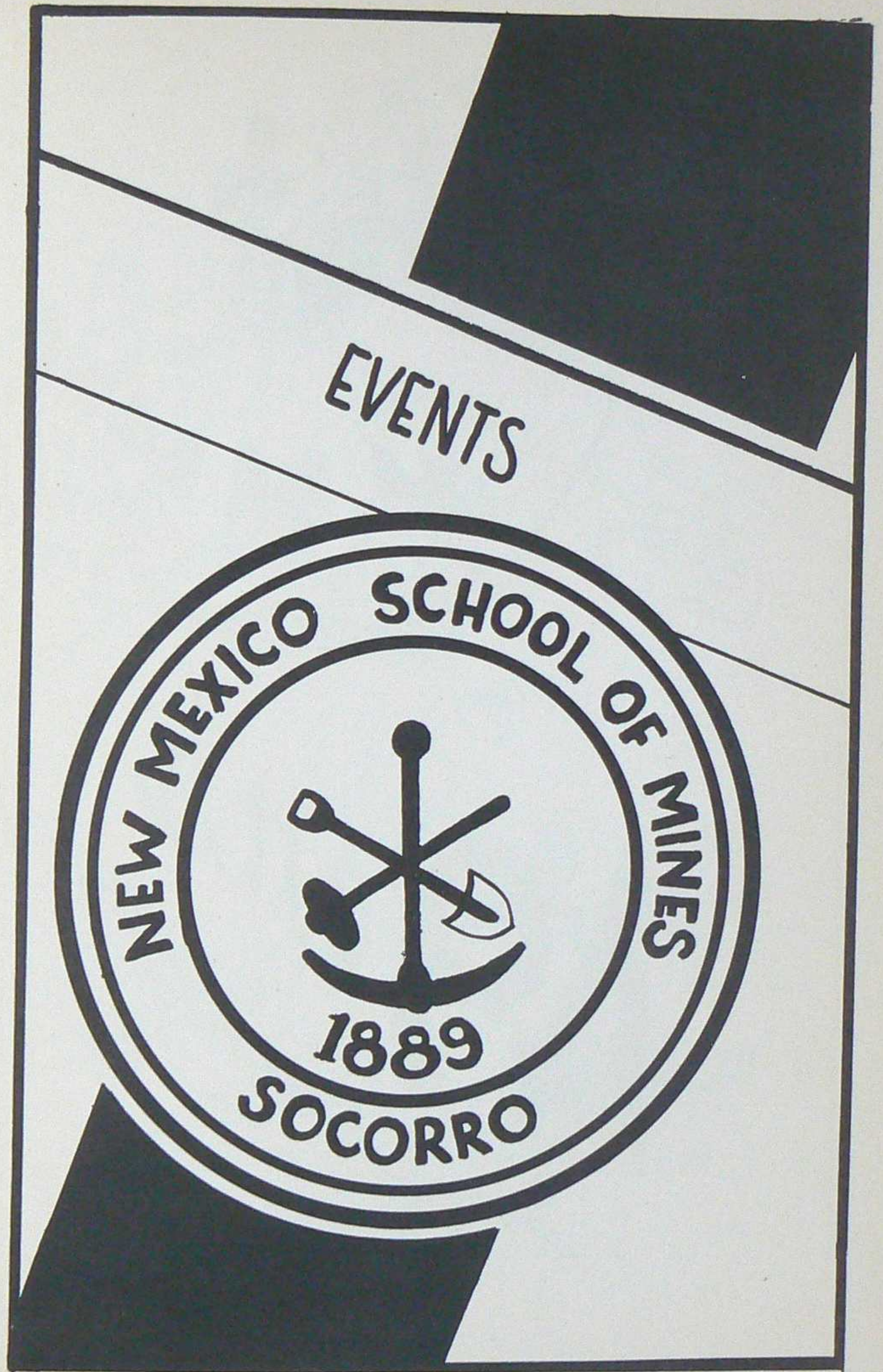
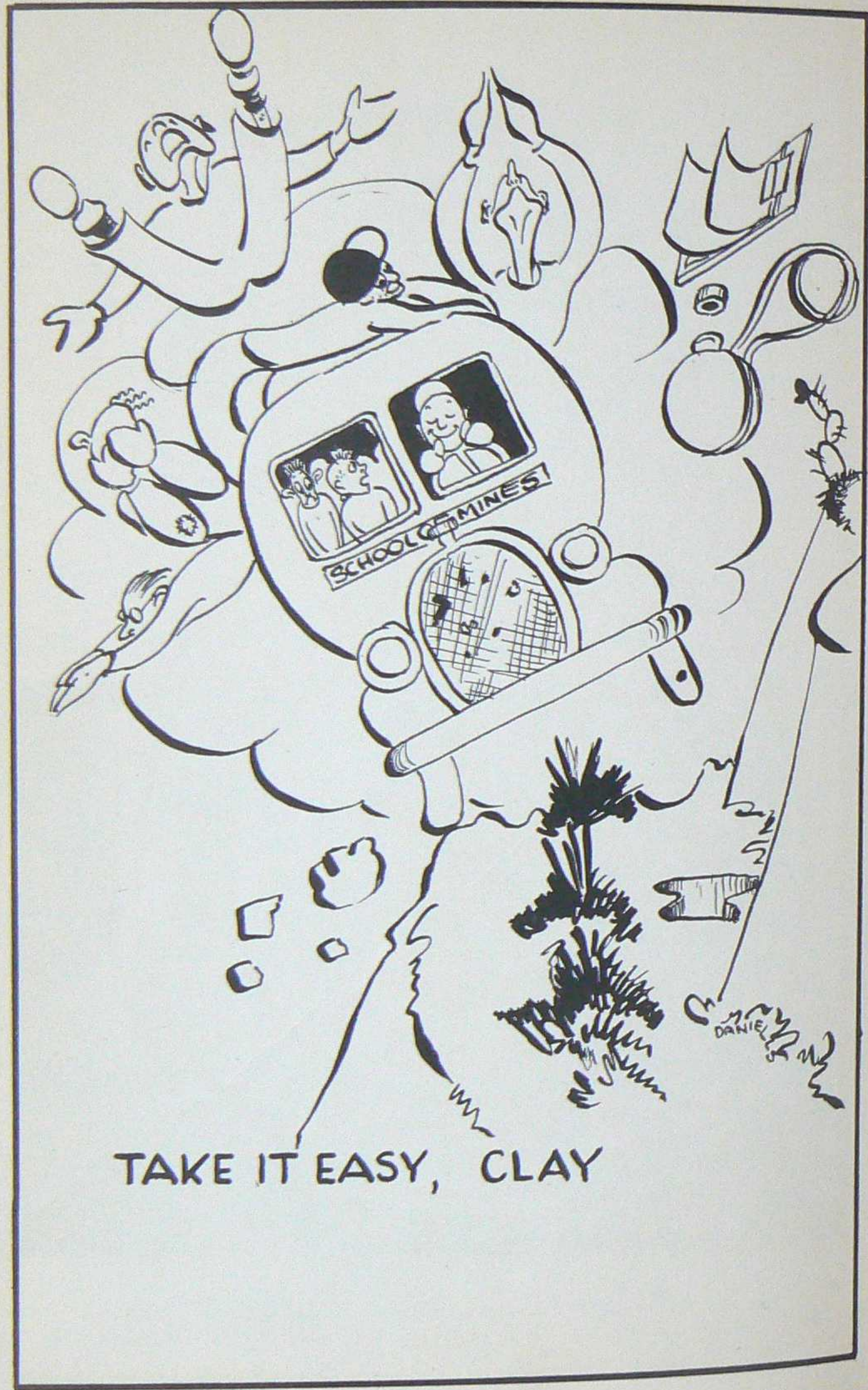

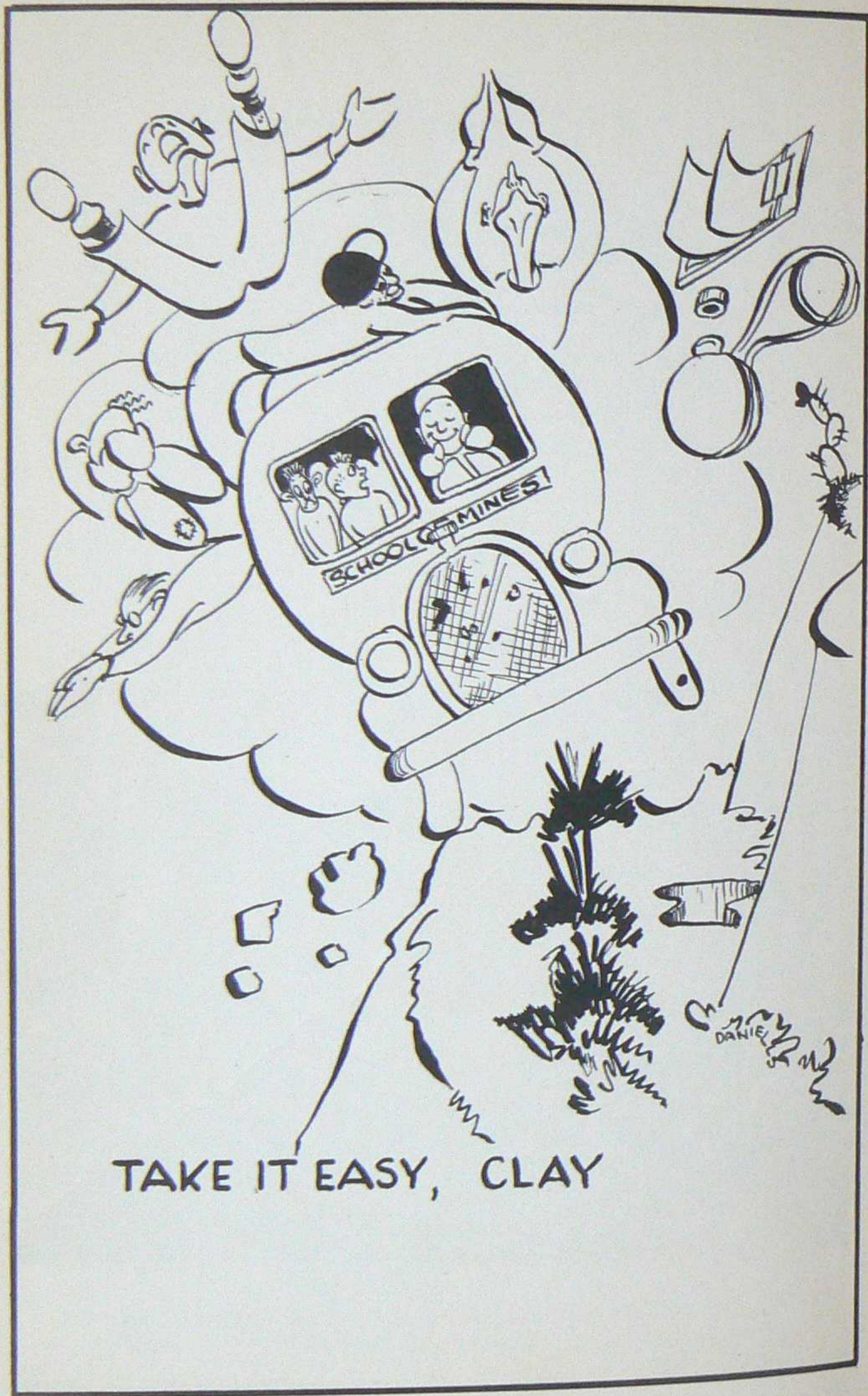



Celebration



49ers

DANIELS



"WHOA!"



Put Your Little Foot



Prize Float



'Tis Fun'



Wild Cattlers

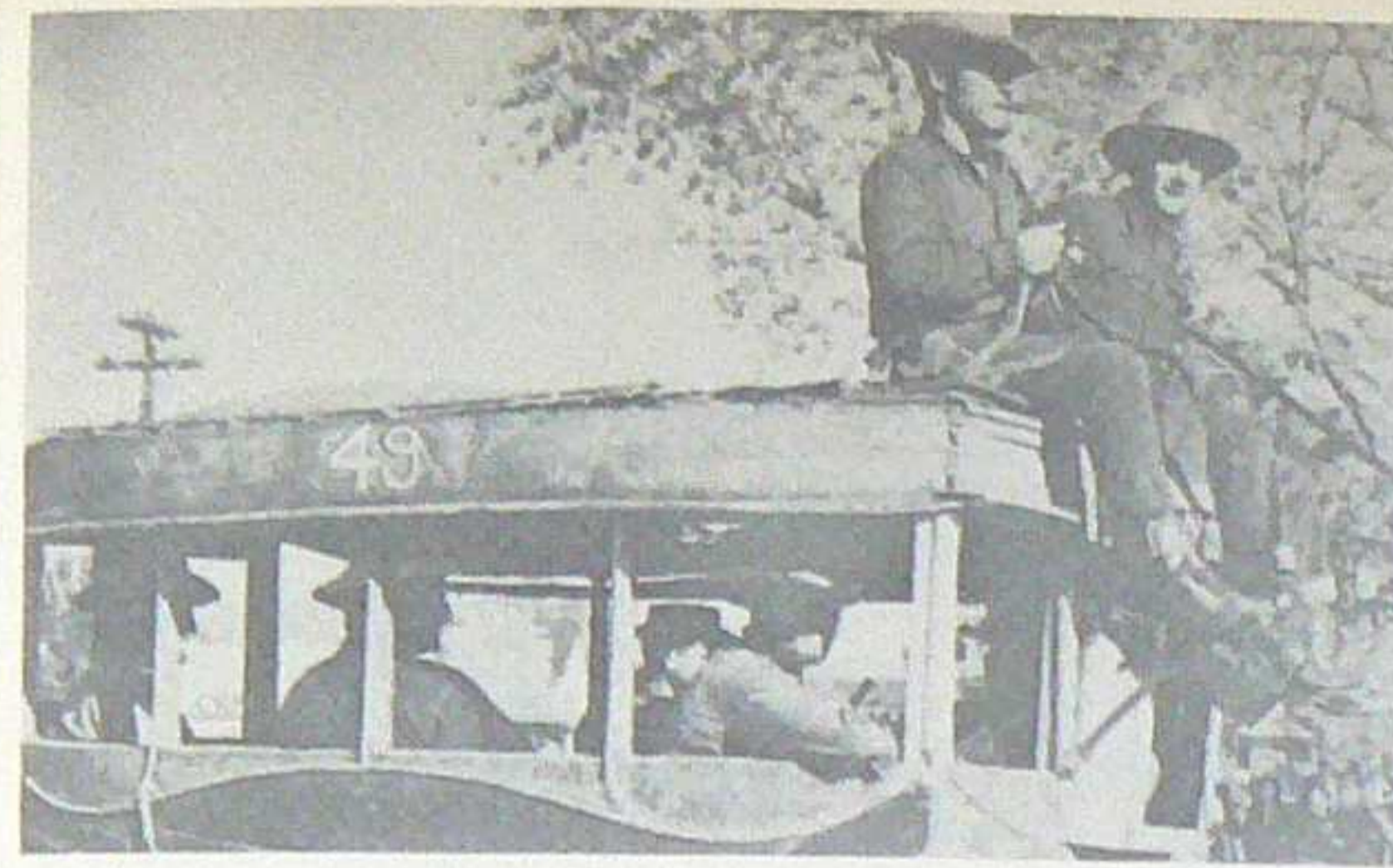

1949 Era



Crial or Error

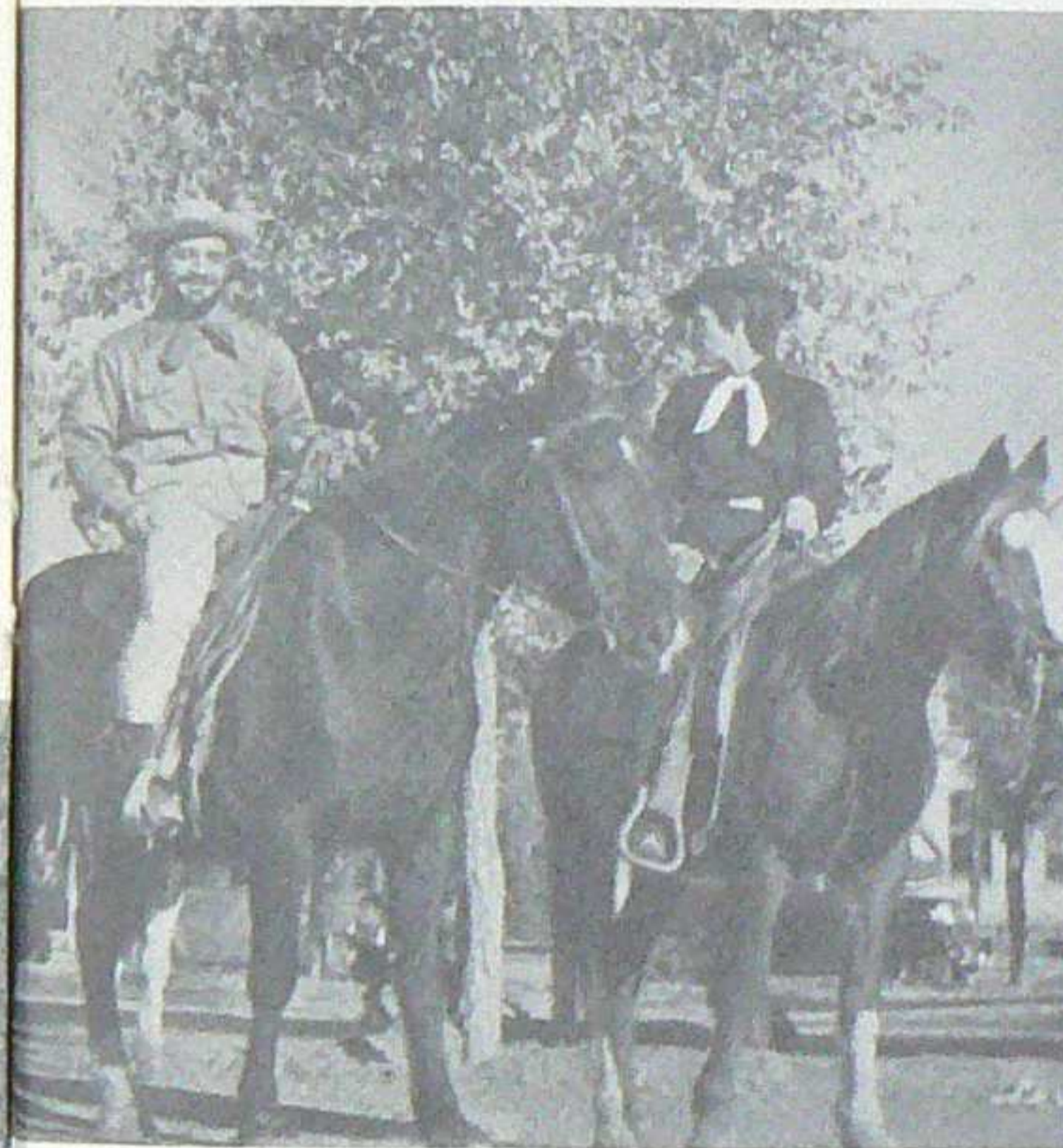

49'ers

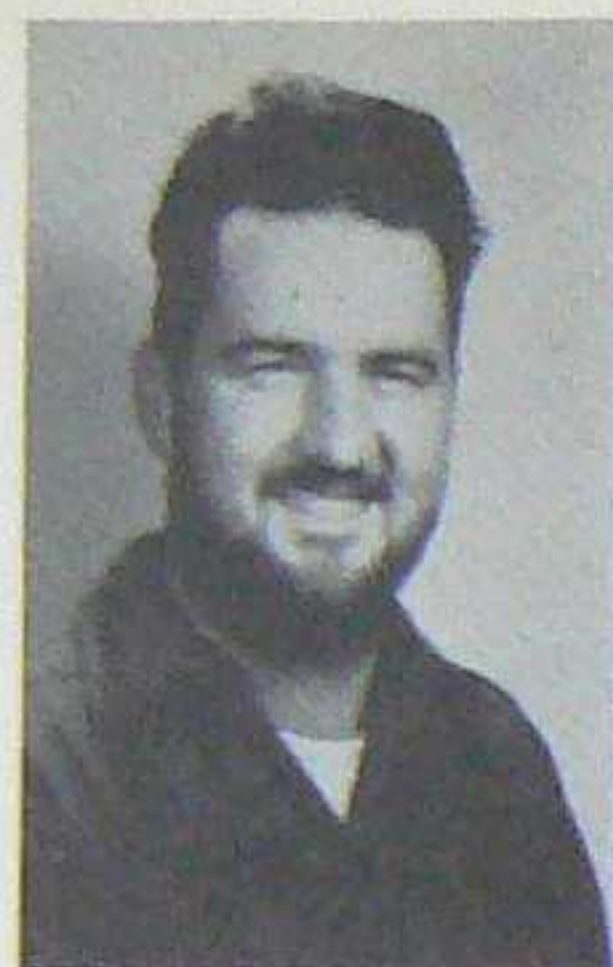

Adkins

Avery

Akers



49'ers

Ellingsen

Doyle

Eutermoser

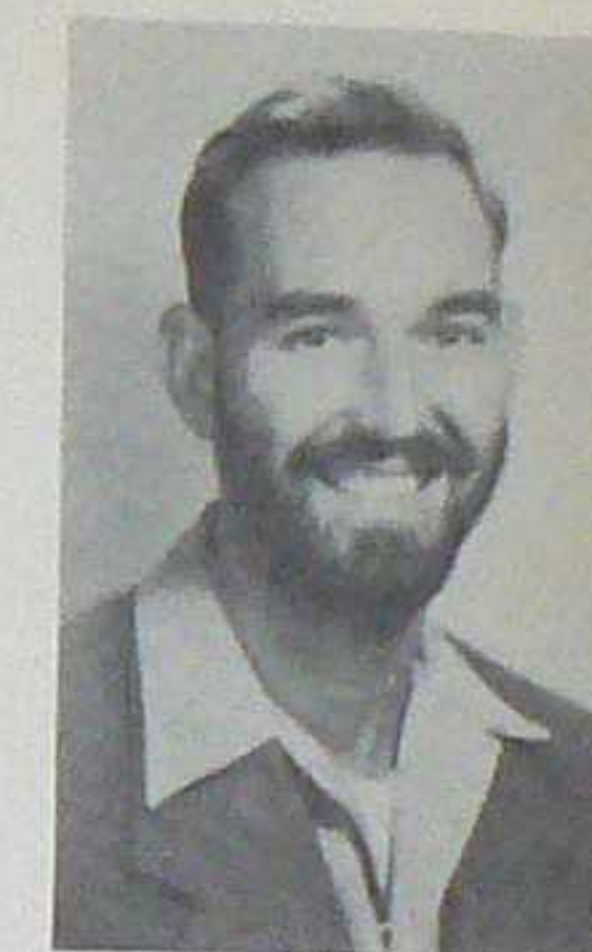

Barber

Bell

Beckerdite

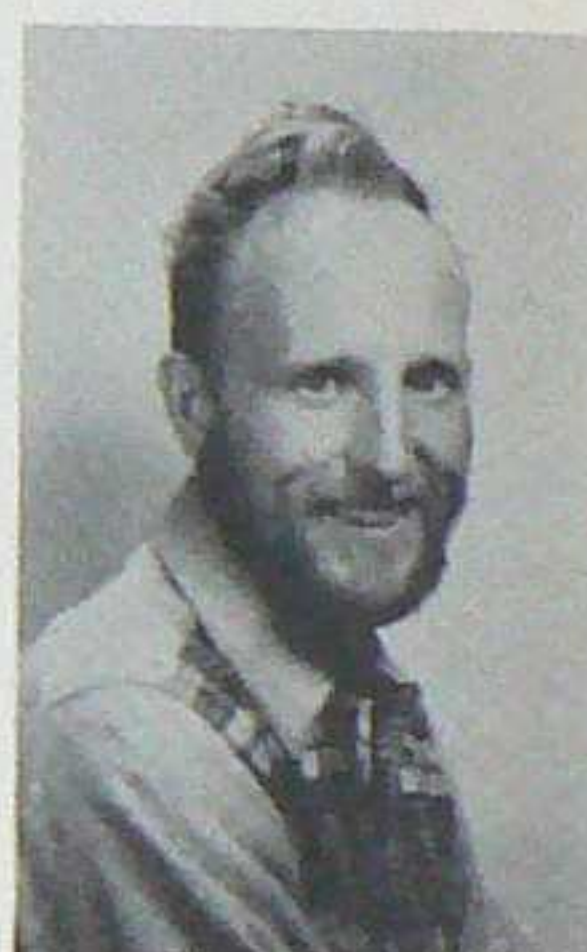

Fleming

Galli

Geldbach

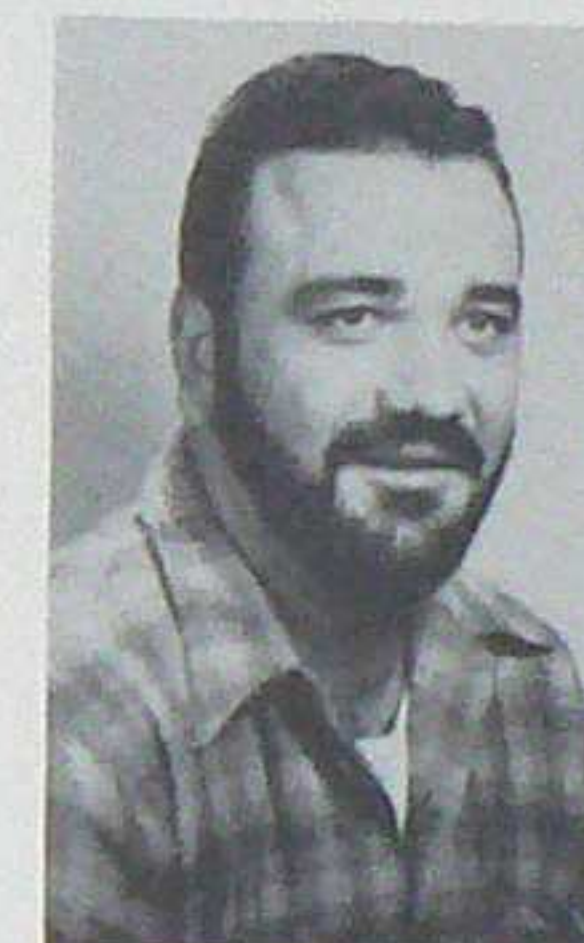

Blass

Coffey

Cheetham



Giese

Gregory

Grimsley



Crial

Doty

Daniells



Hand

Hansen, E.

Hansen, V.



49'ers



Adkins

Avery

Akers

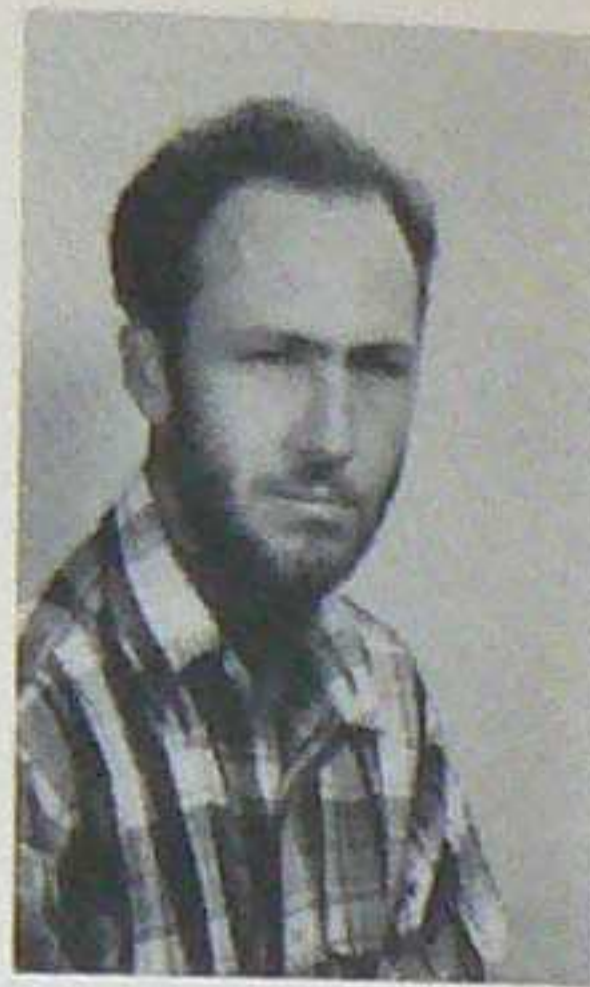

Barber

Bell

Beckerdie

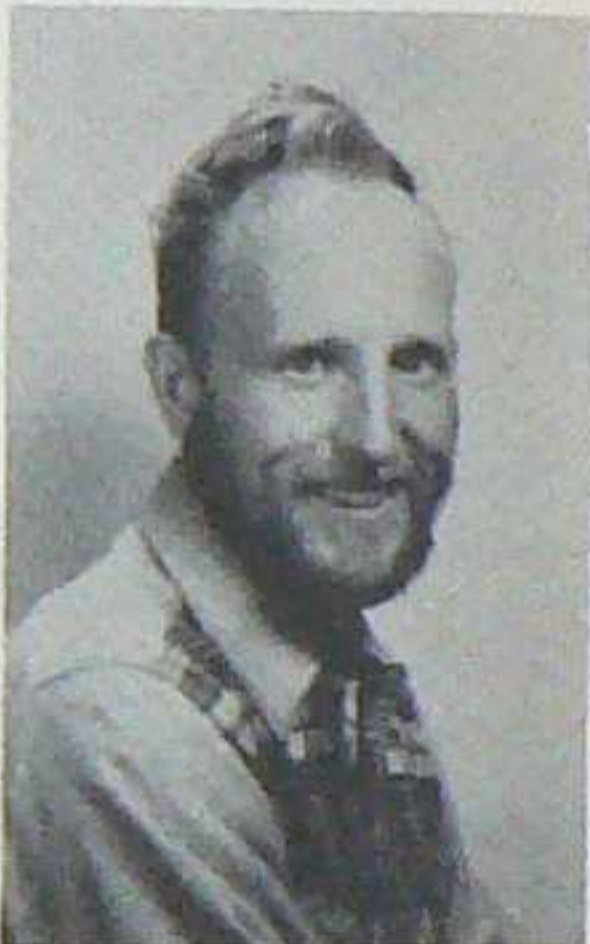

Blass

Coffey

Cheetham



Crial

Doty

Daniells



49'ers



Ellingsen

Doyle

Eutermoser



Galli

Fleming

Geldbach



Gregory

Giese

Grimsley



Hansen, E.

Hand

Hansen, V.



49'ers



Jonas

Kerley

Karnes



Kobelin

Larson

Lane

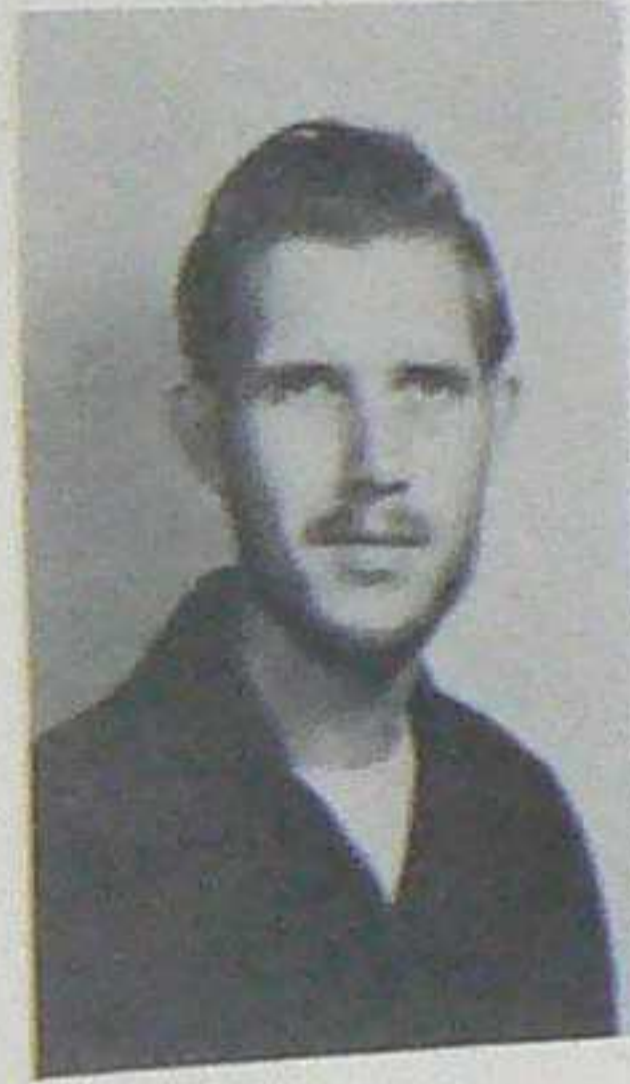

Matter

McLaughlin

McCaslin



Morrison, J.

Reim

Richter



49'ers



Rumpf

Samples

Senn



Shockley

Silvertooth

Slingerland



Stevens

Szmyd

Valescu

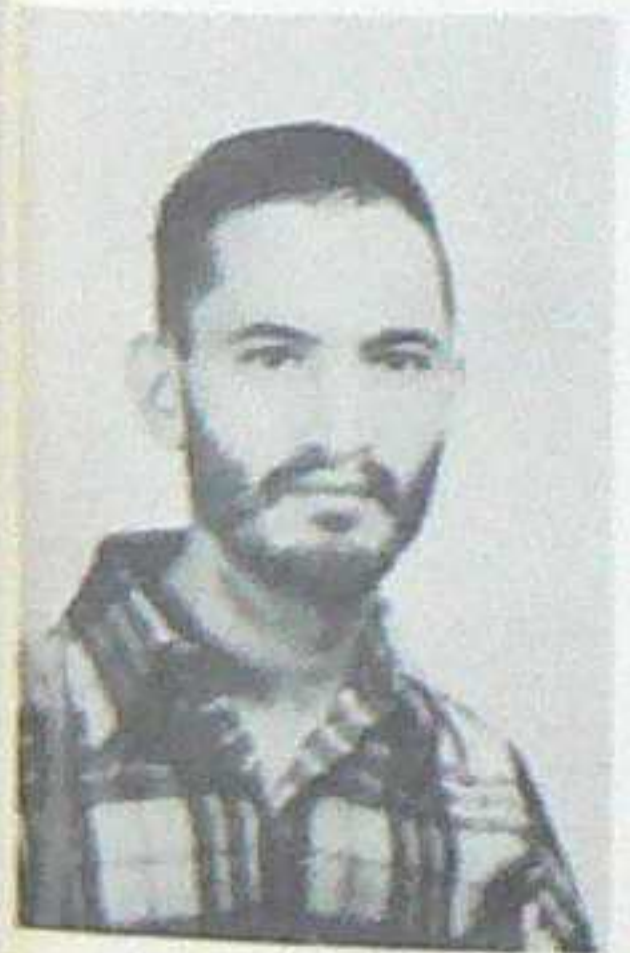

Waller

Webb

Yuronka



"M" Day



Telling 'M Why

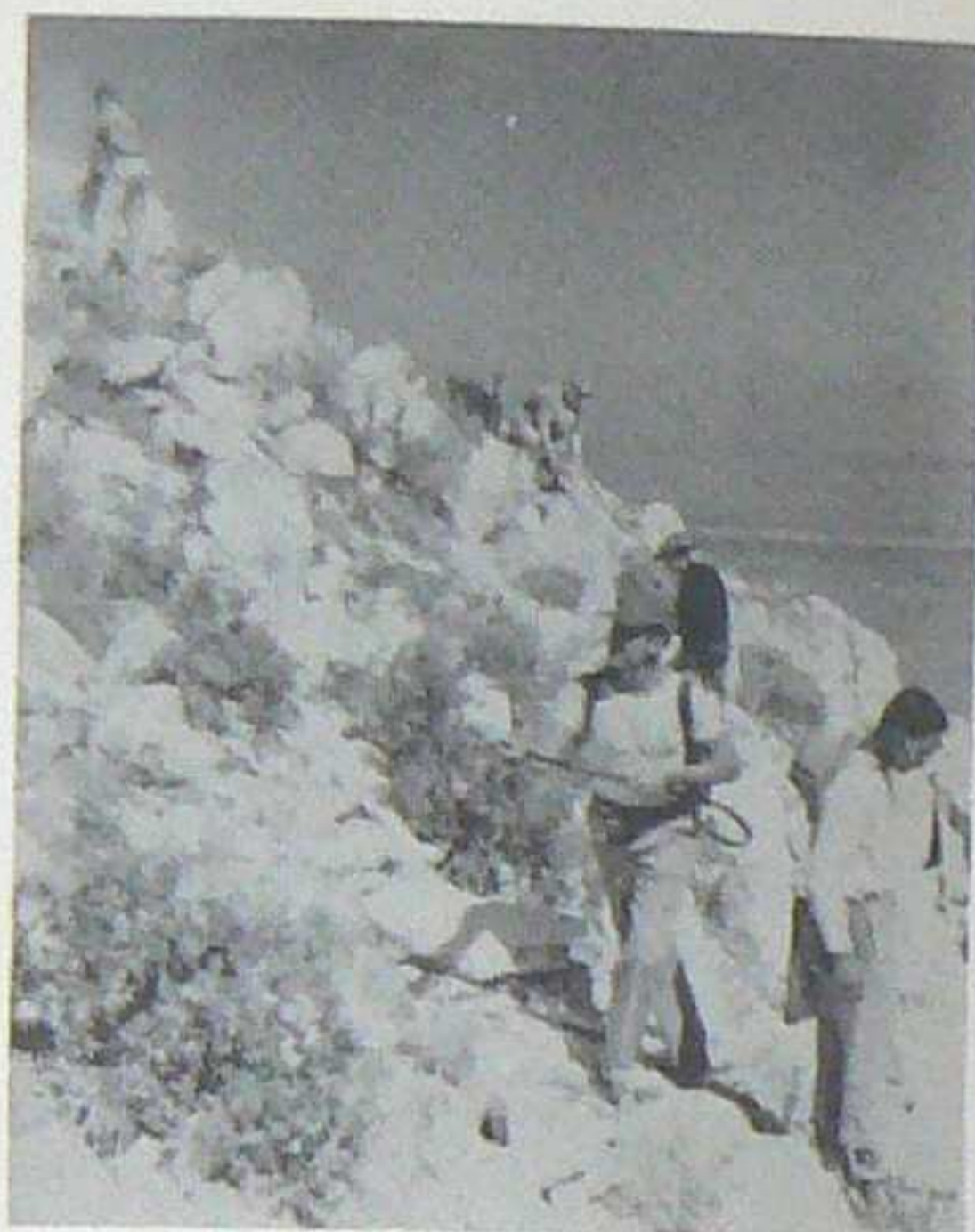

Spraying 'M

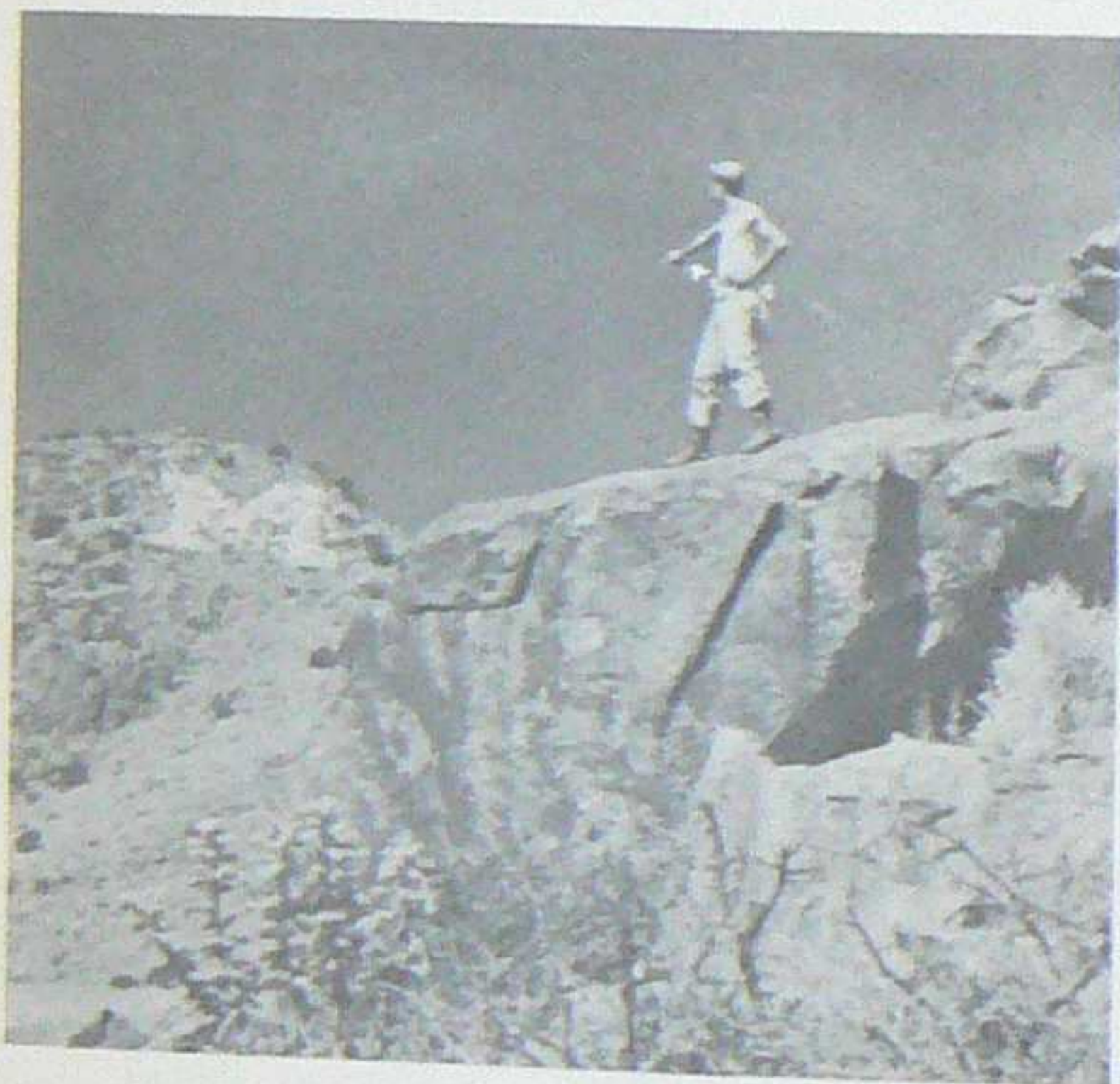

A Good Day's Work

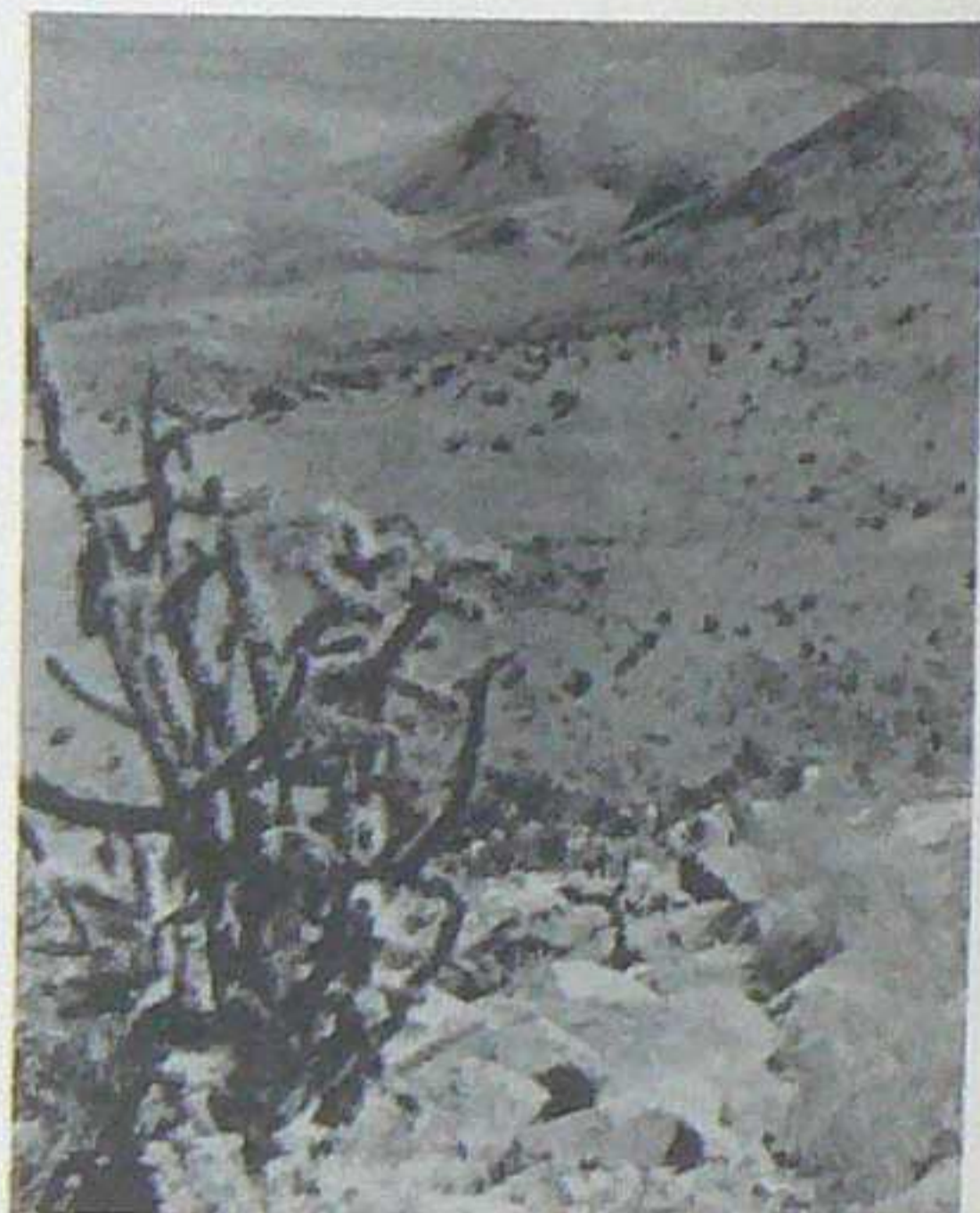

Long Climb

Tom

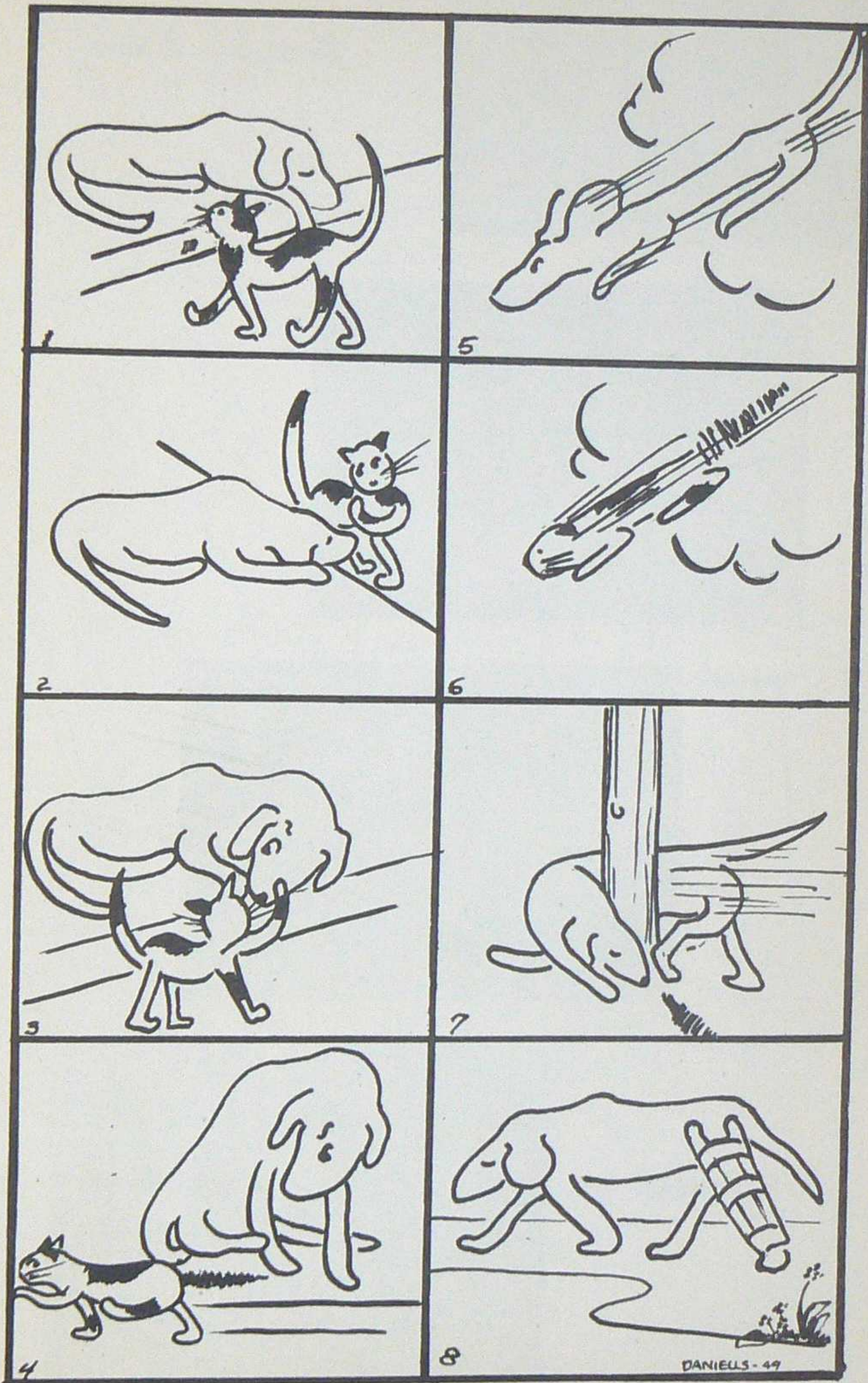



Freshman Dance



"NO MORE THANKS, MR CAFARELLI
IS TAKING ME HOME."



St. Pat's

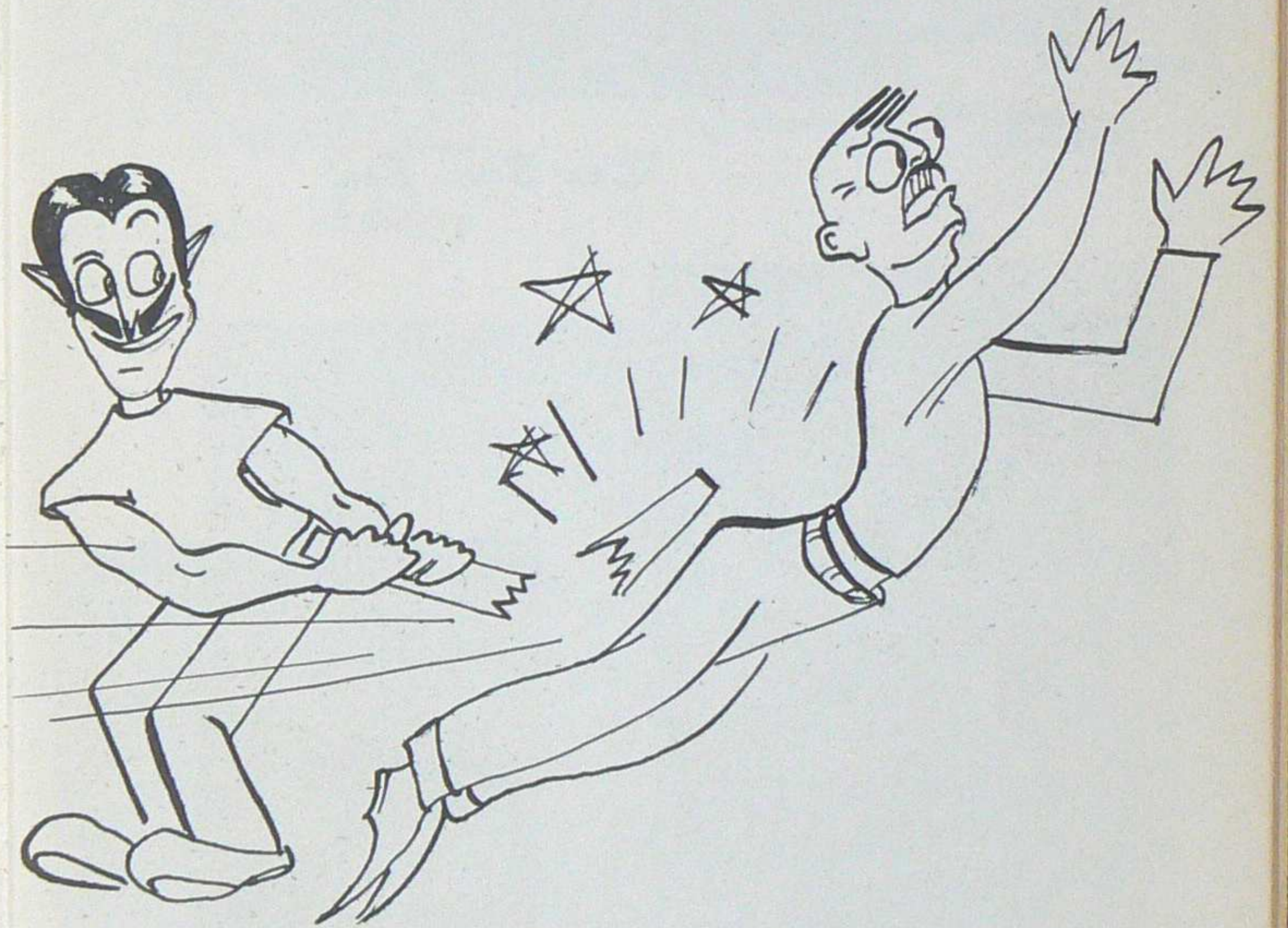



*James W.
Coombe*



Man Bites Beef

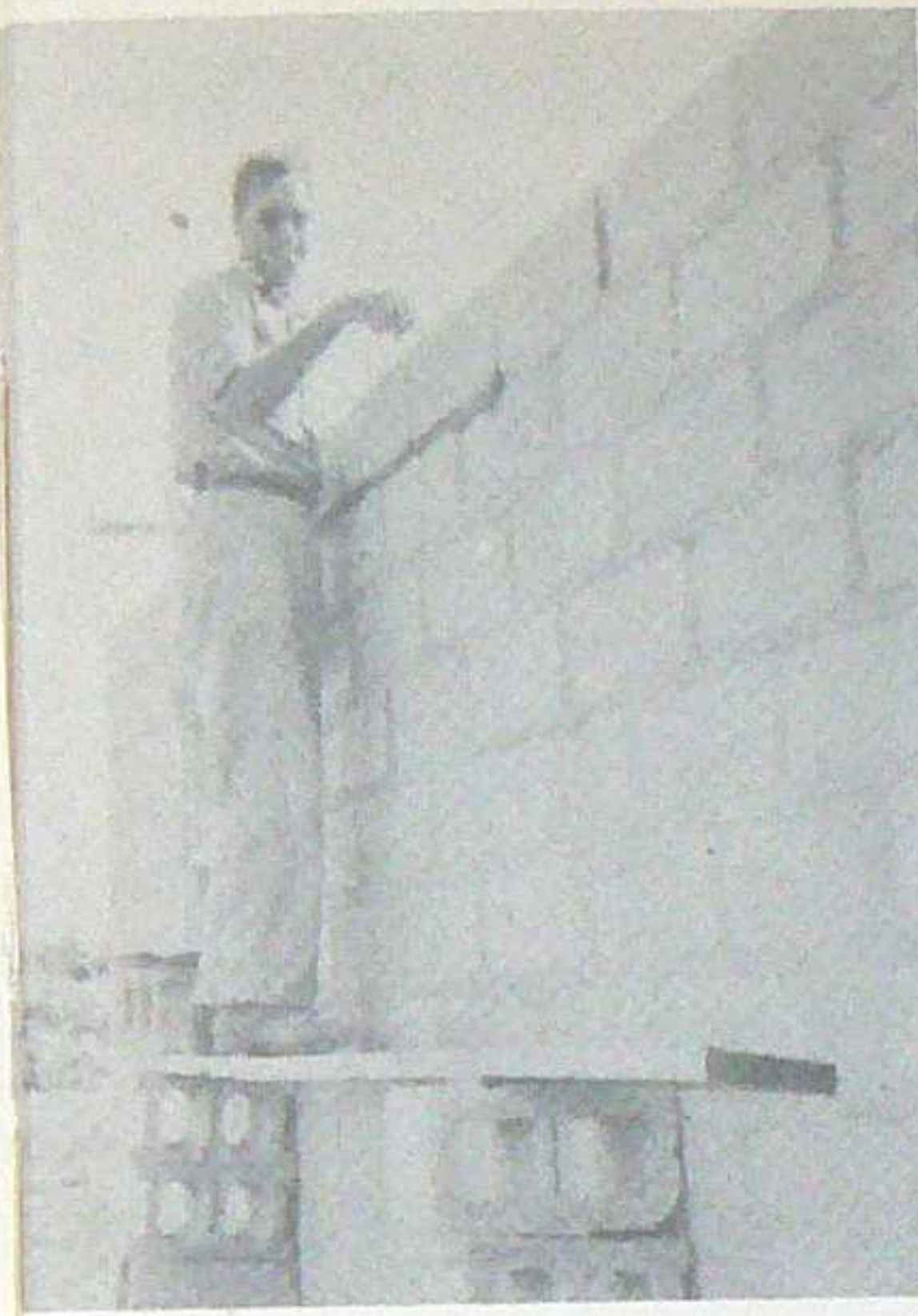

Lew's House Building



Chemistry Wizards

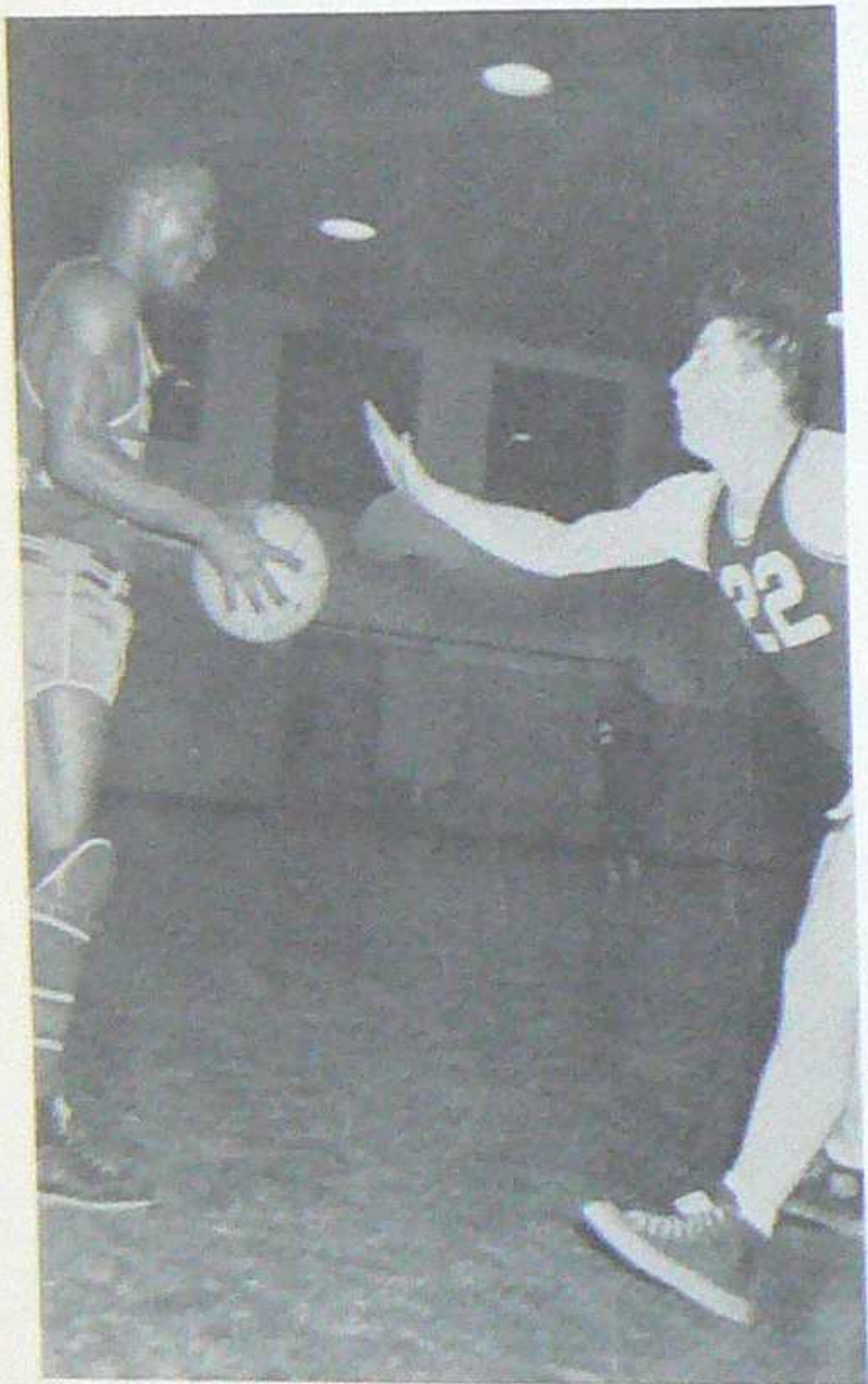

Teaser

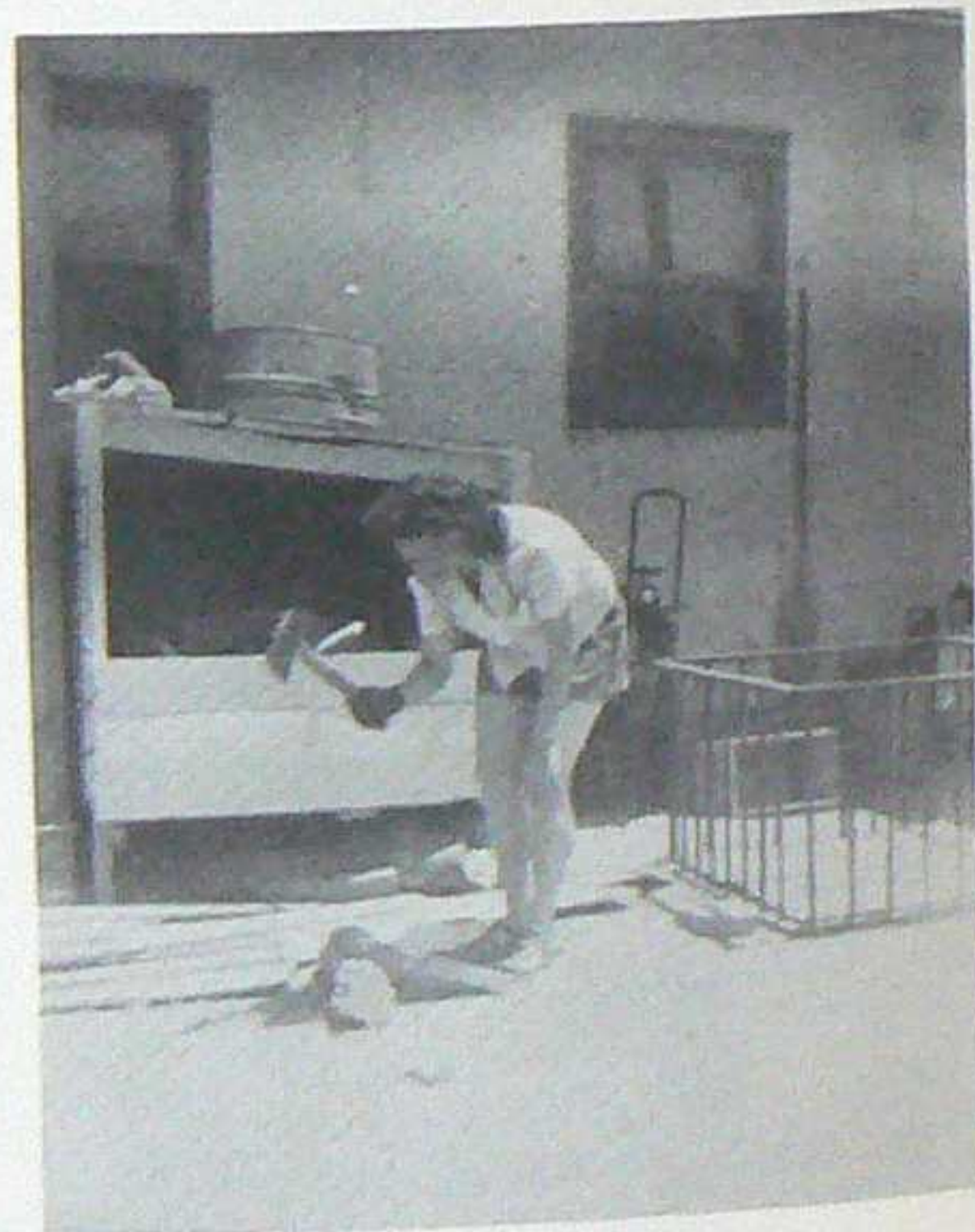

Oh, You Kid



Town Barbecue

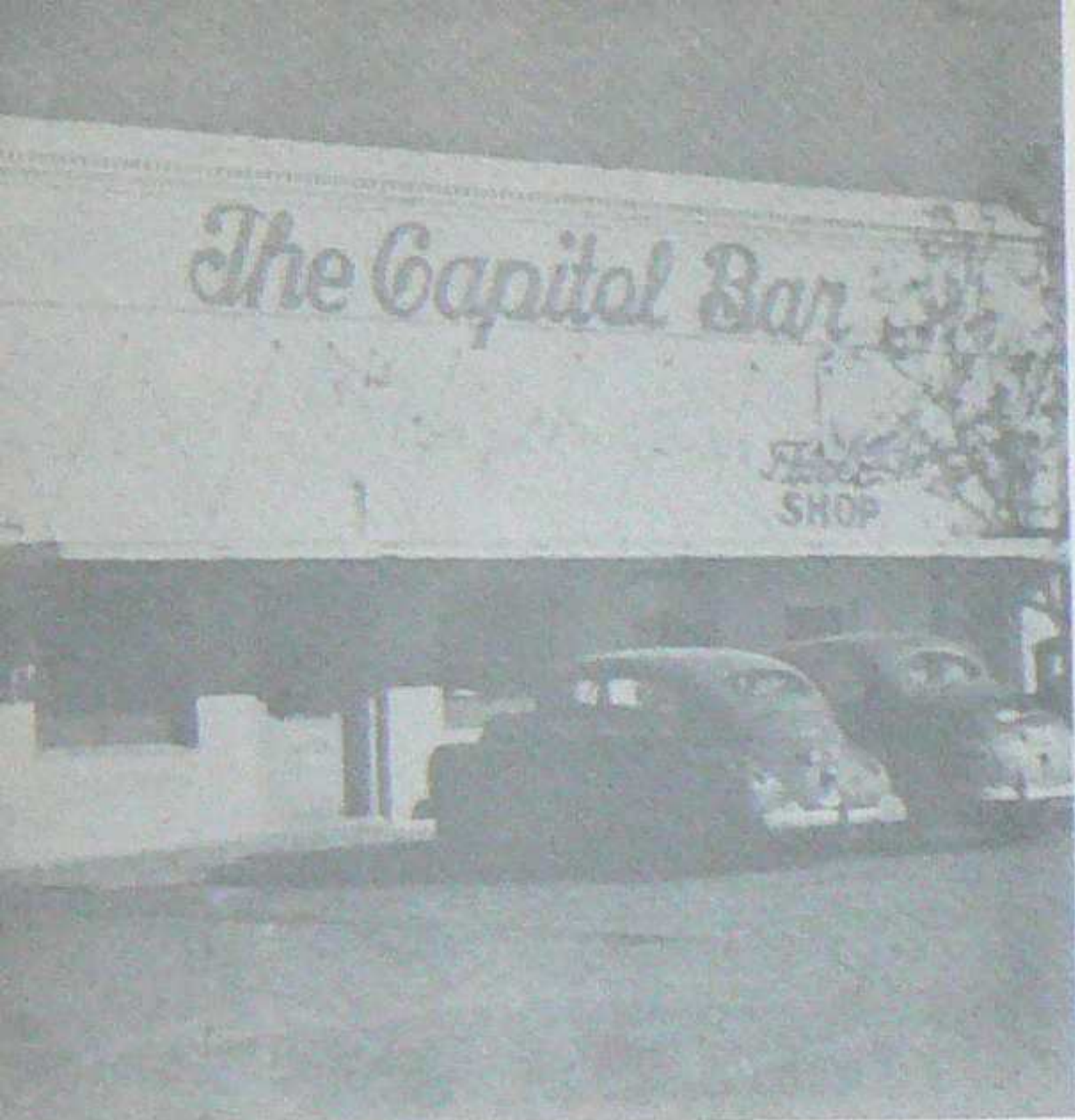

The Hang Out



Calling W-5-0 BX

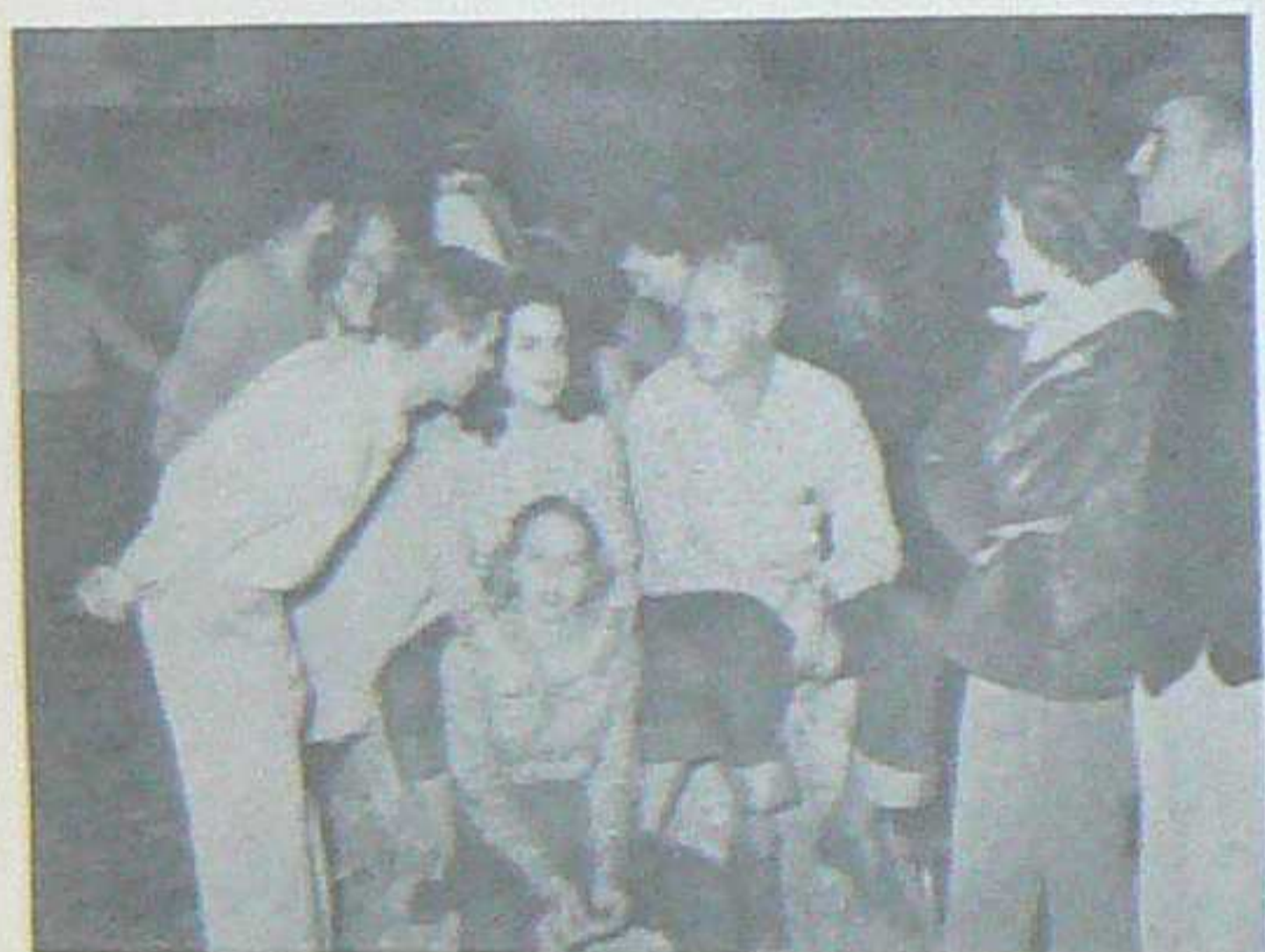

Interesting

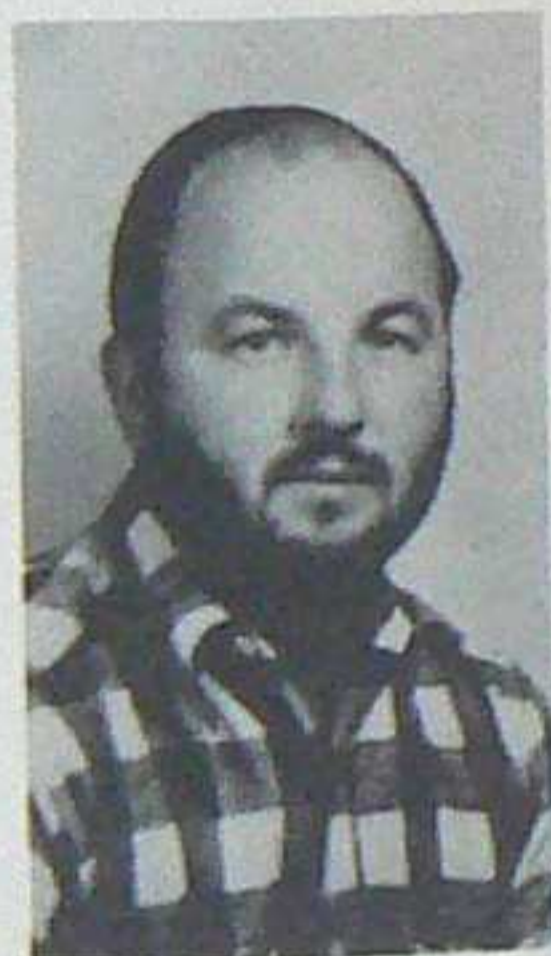

Which Twin Has The Toni?



*Gibbon's
Production*

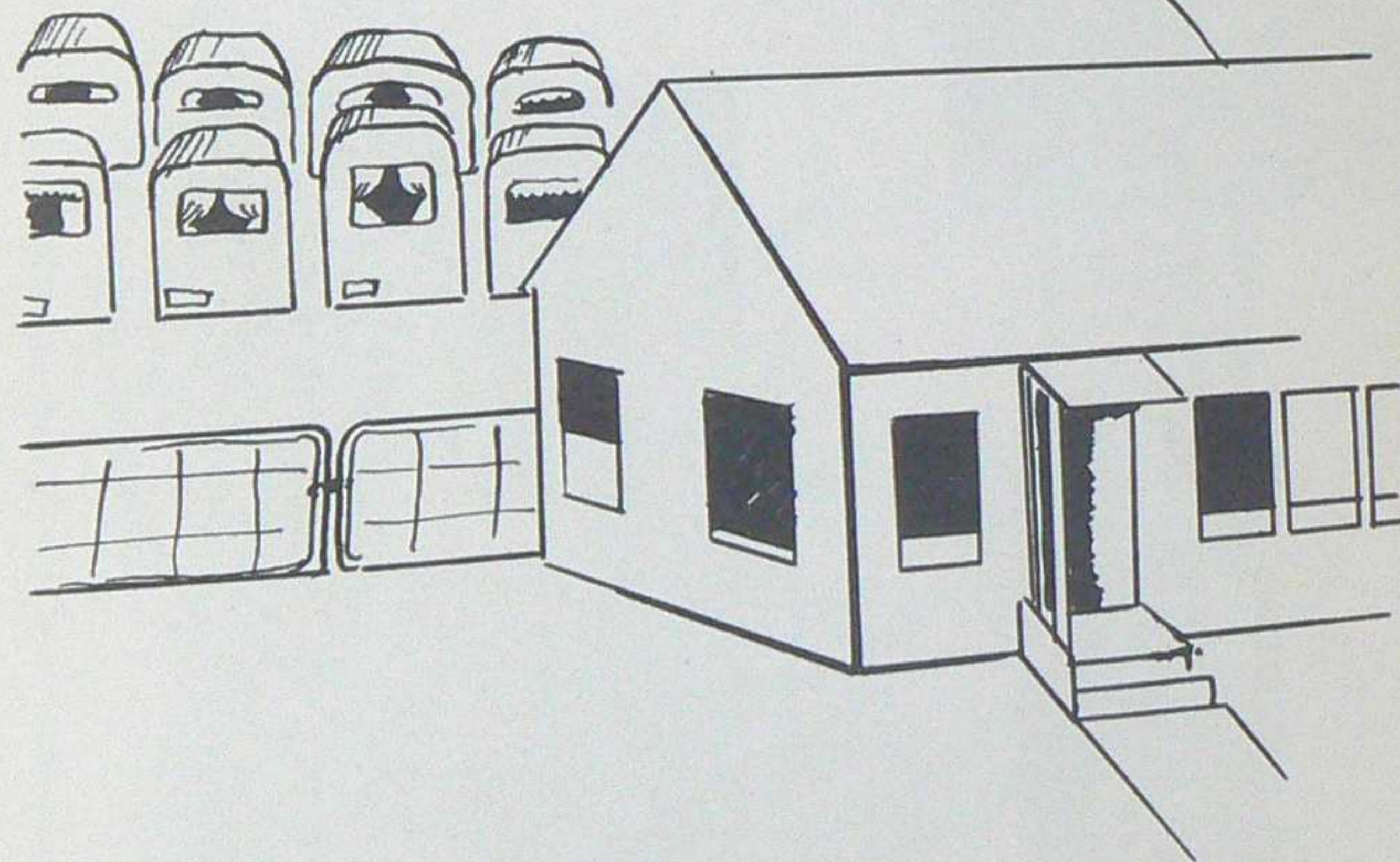
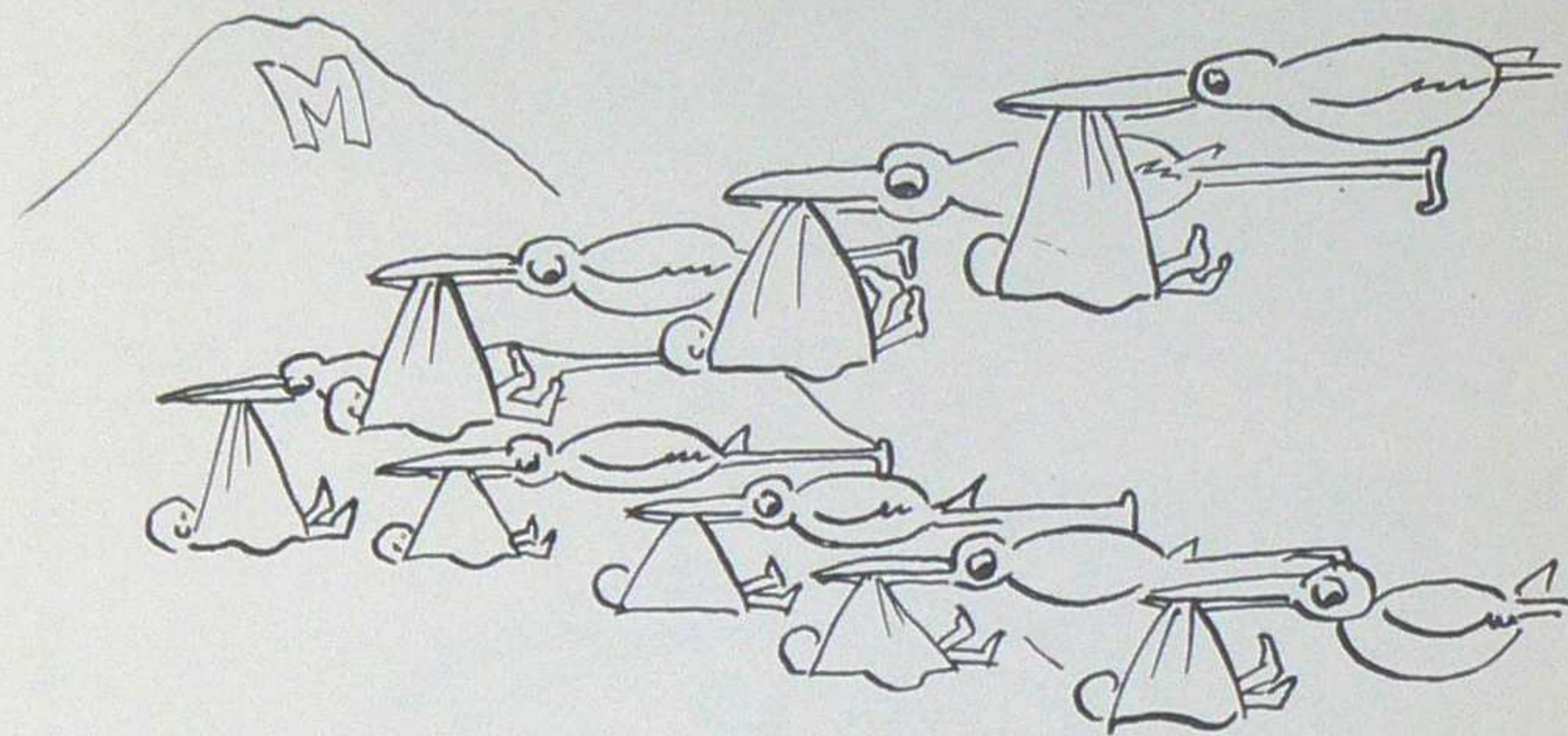



Fair



P. Duletsky



New Students

J. Baker

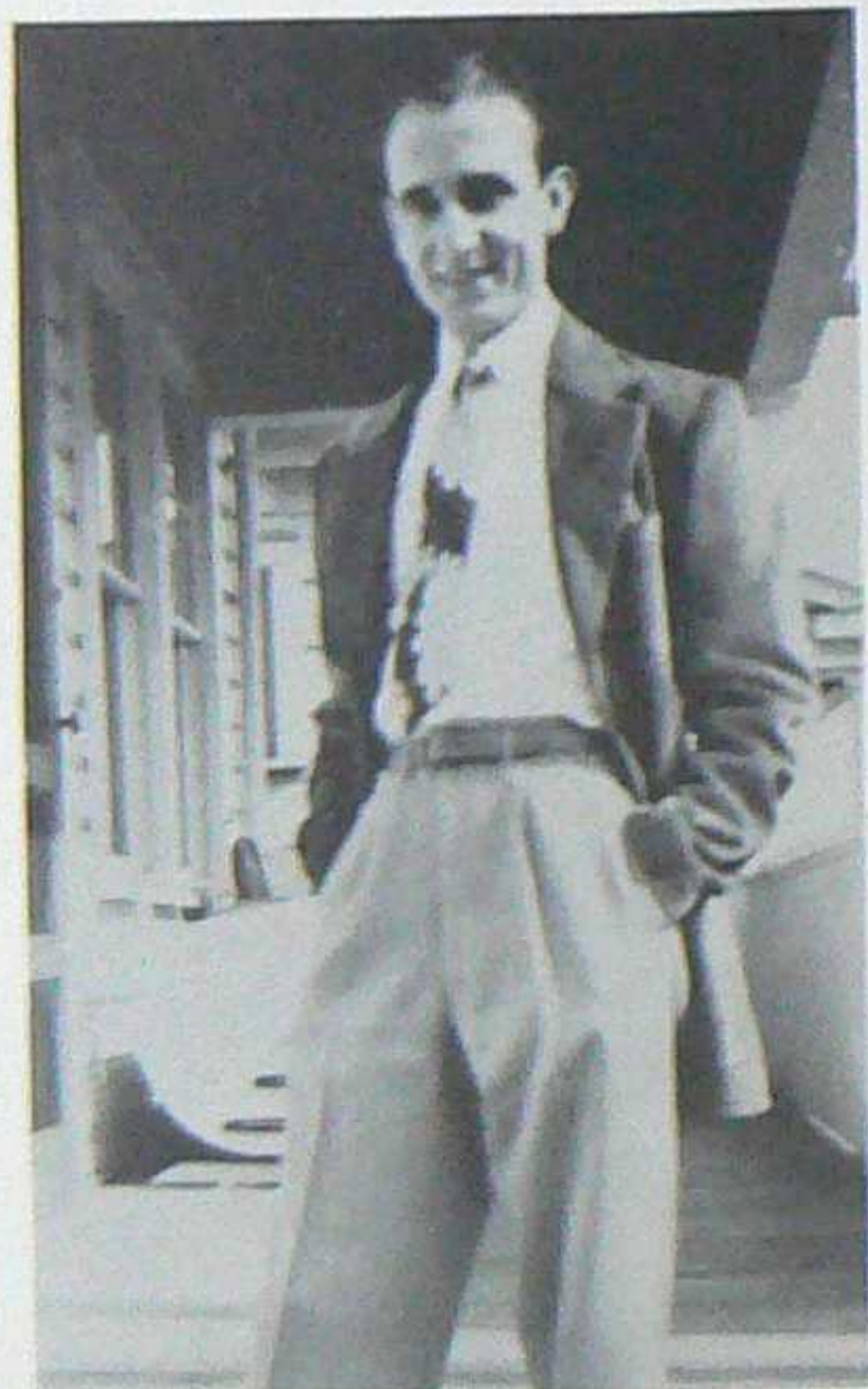

Diddle



J. Duletsky

ATHLETICS





Seated: Hunt, Imhoff. Standing: Eutermoser, Ferranti, Schneider, Sweet, Webb, Adkins, Kerley. Rear: Brewer, Taft.

Globe Trotters	49
School Team	44

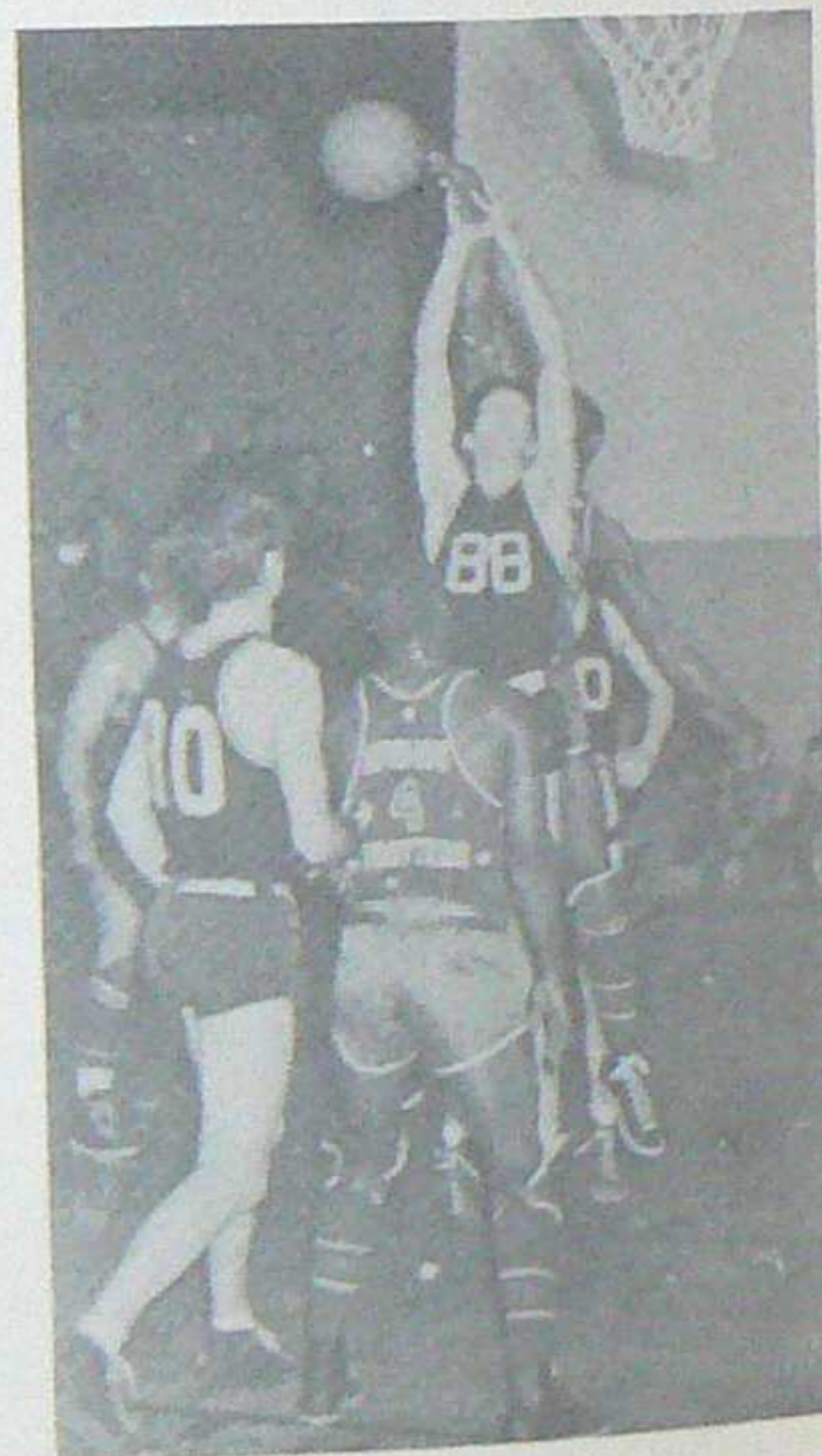

Made Reaching

