



RON STANLEY
EDITOR



RICHARD SHAY
ASSISTANT EDITOR



VERNON HODGE
BUSINESS MANAGER

JEAN STANLEY
SECRETARY



THE PORPHYRY YEARBOOK

VOLUME XXIII

COMPILED AND EDITED
BY

JOE MARTINEZ
PHOTOGRAPHER



STEPHEN DYE
PHOTOGRAPHER



FOREWORD

Just as the pyramids of ancient Egypt built of porphyry stone are the keepers of the wealth of knowledge of that great civilization, the PORPHYRY of 1962 is a keeper of the wealth of memories of college days. Within this "rock" are the bits and pieces of the lives of students in search of knowledge.

It is the sincere desire of the PORPHYRY staff that this annual reflects the spirit of the students enrolled at the New Mexico Institute of Mining and Technology.

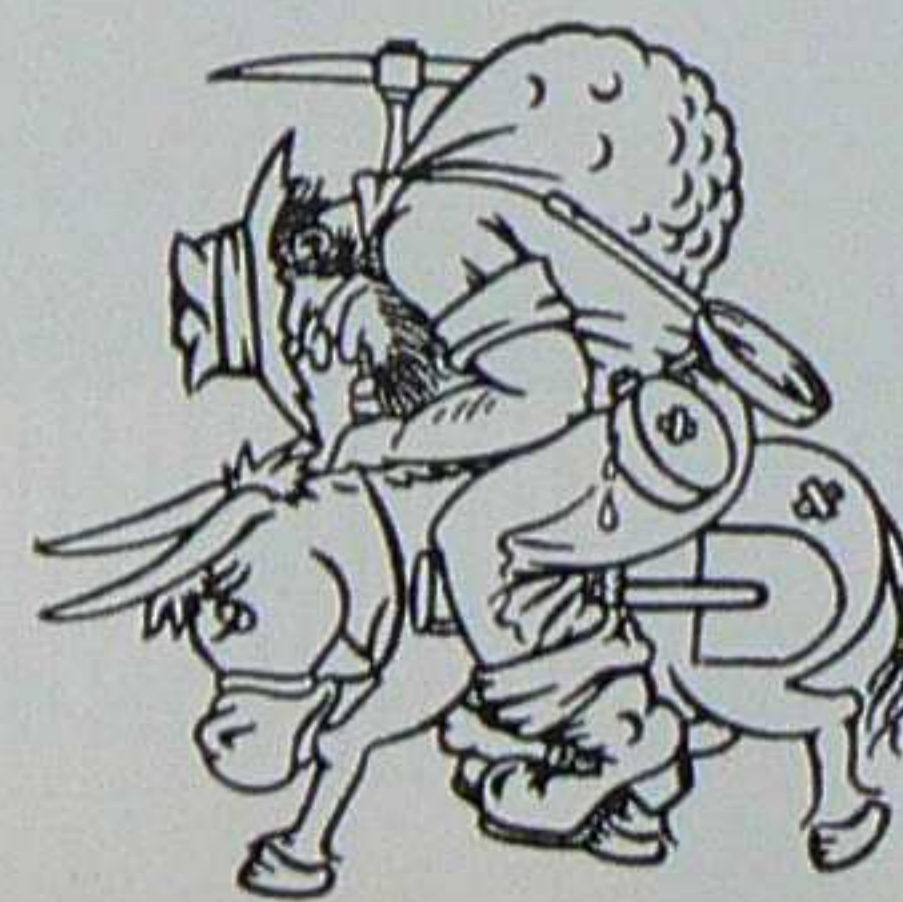

CONTENTS

BUILDINGS AND GROUNDS

ADMINISTRATION

FACULTY

GRADUATES

SENIORS

JUNIORS

SOPHOMORES

FRESHMEN

ACTIVITIES

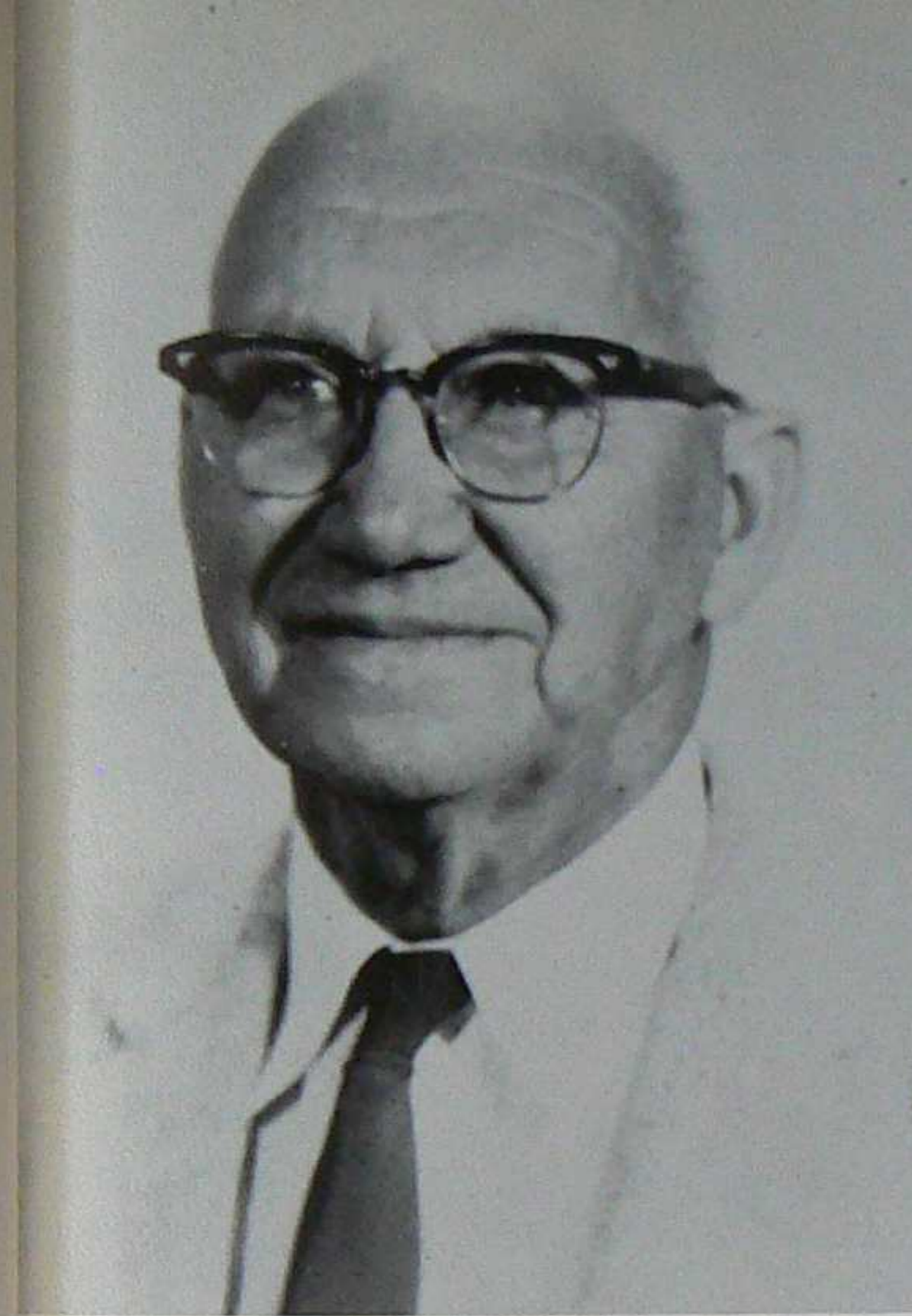

GERALD U. GREENE
Associate Professor of Metallurgy
and Research Metallurgical Engineer

B. S.-New Mexico Institute of
Mining and Technology

M. S.-University of Utah

Sc. D.-Harvard University

We proudly dedicate the 1961-62 PORPHYRY YEARBOOK to Dr. Gerald U. Greene. Dr. Greene joined the Institute in September 1949, retiring last year after 10 years of service.

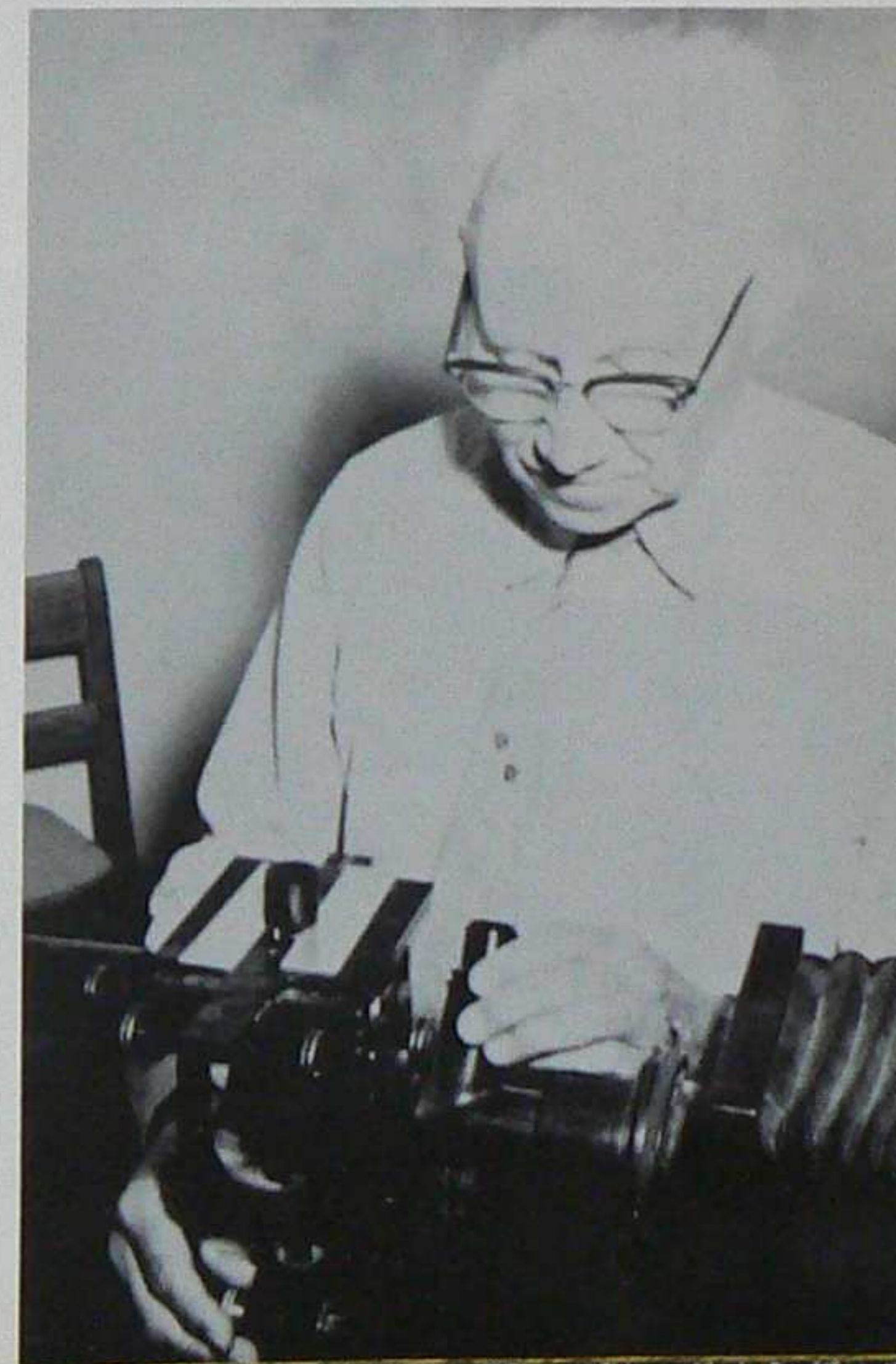

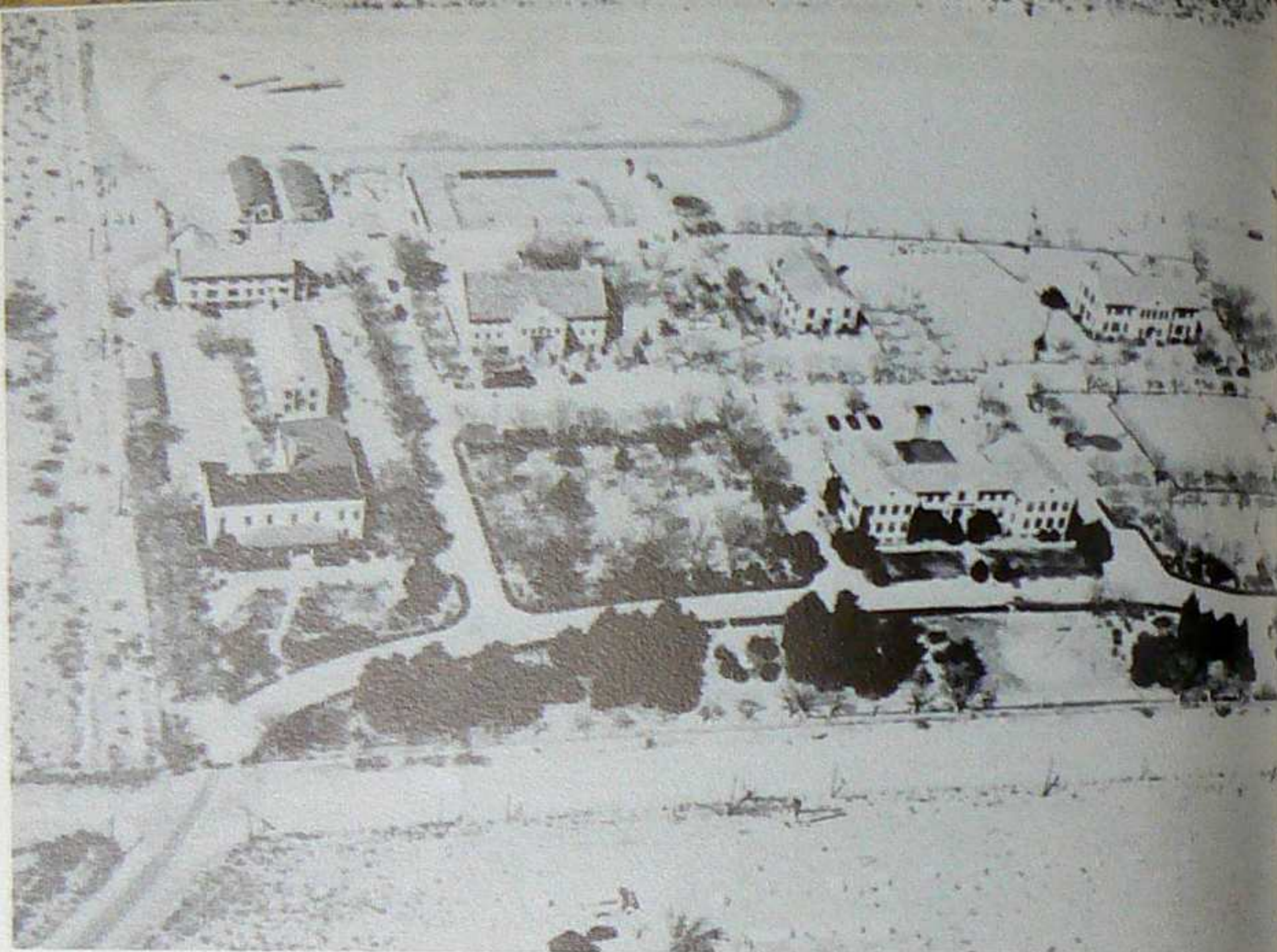

This is the NMIMT campus as it appeared in 1950. Since that time many changes have been made. A golf course, a new dormitory, an athletic field, and a swim center have been built. The barracks buildings by the walled tennis courts were used as a cafeteria until the new one was built.



WELLS HALL

What do you mean you don't have MAD?



WEIR HALL

If $\mu > \text{arbitrary } \mathcal{J} < \lambda$, therefore $F = ma^2$, right now?

Building a new co-op pen.

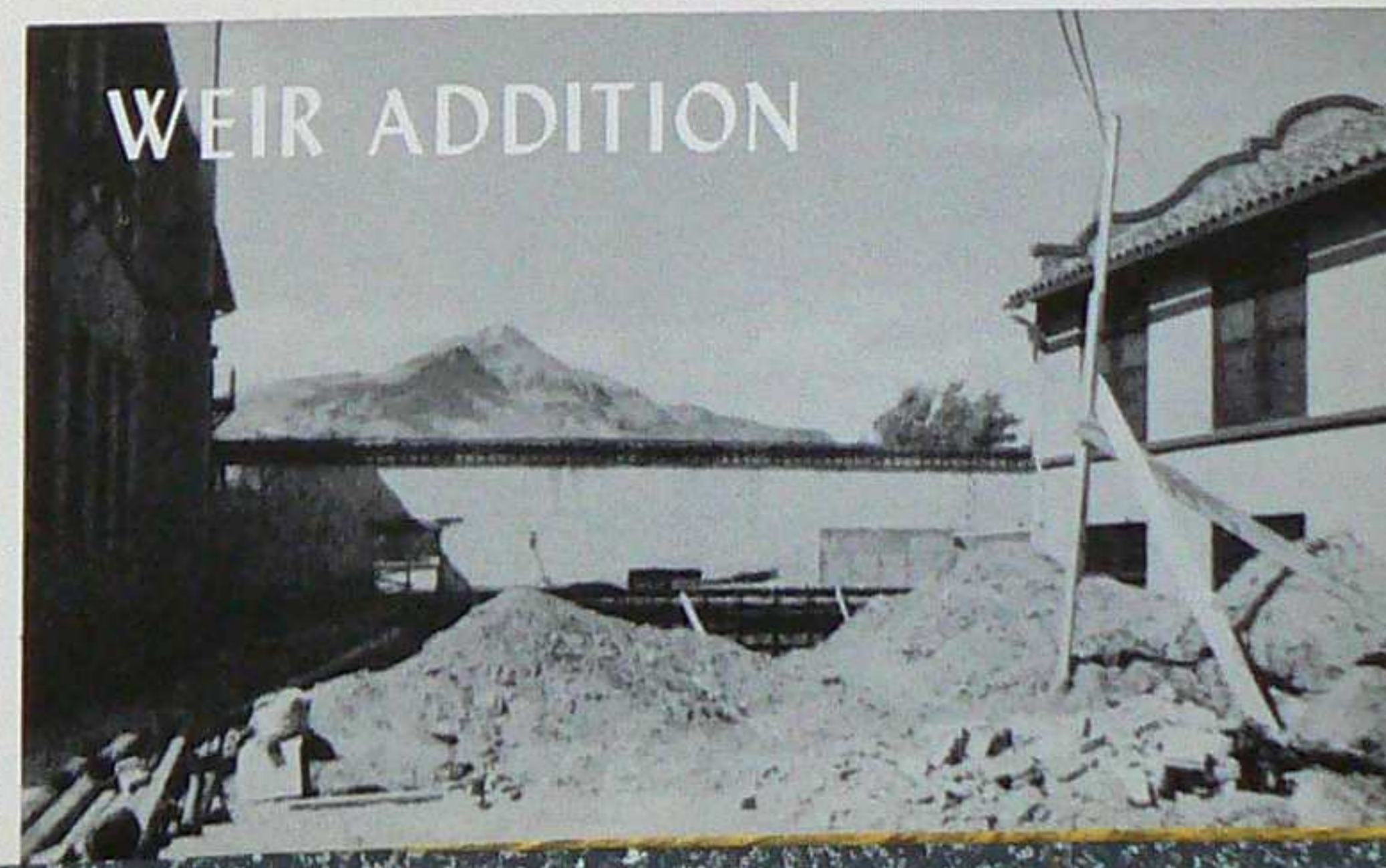

WEIR ADDITION

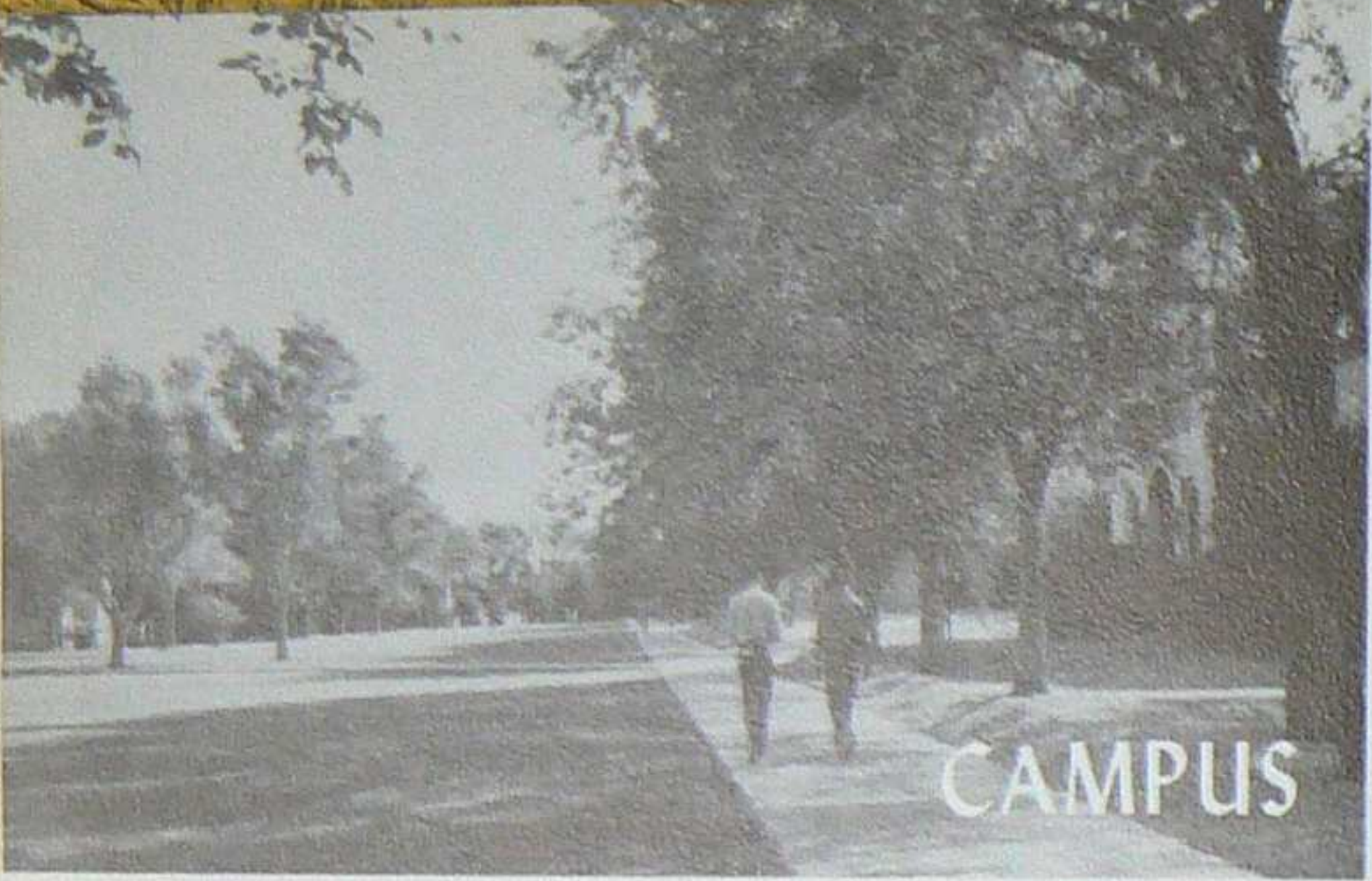

Get back in lab, it's only 1:15!



I hashn't sheen the eshel achol!!



Who needs a safety BELT !!!

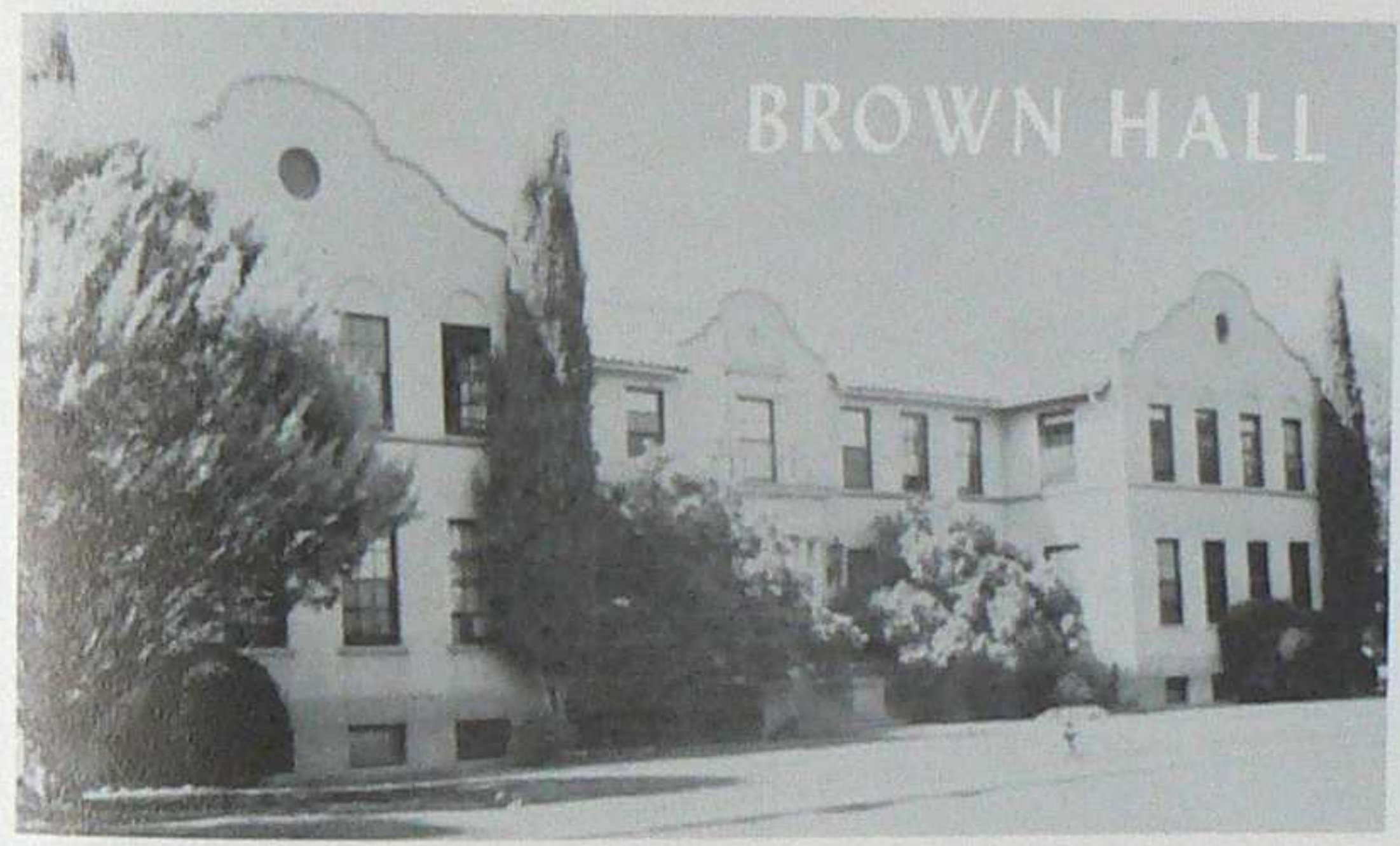

Wat d'ya mean ya want ya trilobite back?

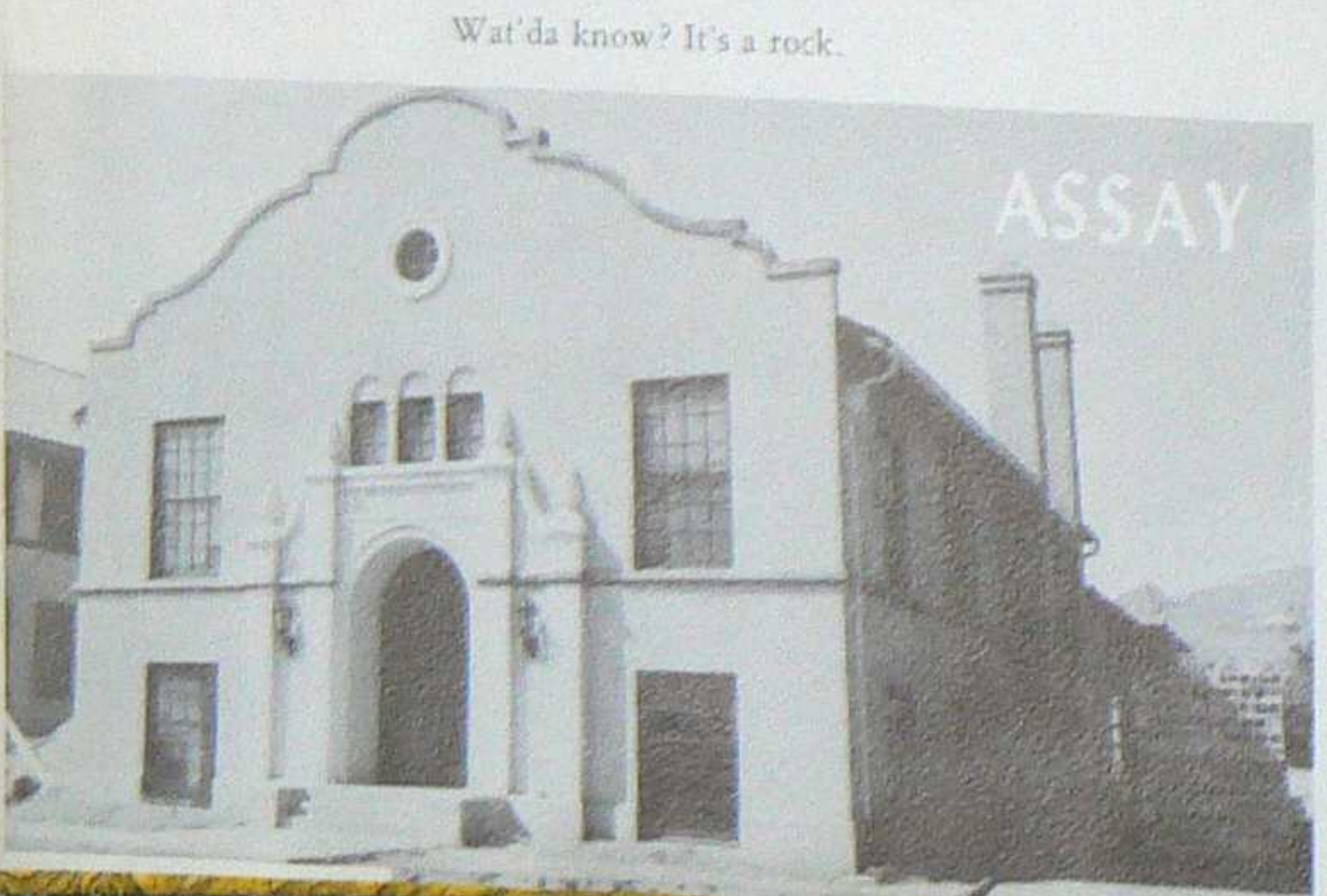

Wat'da know? It's a rock.



Ultra-modern dorm; music piped in.



GOLF COURSE

In the lake you find golf balls, fish, McGettigan, and assorted students.



SWIM CENTER

It was a beautiful 1-1/4 belly-flop.

NMIMT Sanitation Engineering School.



CAFETERIA



GIRLS' DORM

Where the boys aren't.



GIBBONS APARTMENTS

Where we raised, about to be razed.

The sign says "Keep the gate closed, children at play."



CAMPUS HILL APARTMENTS

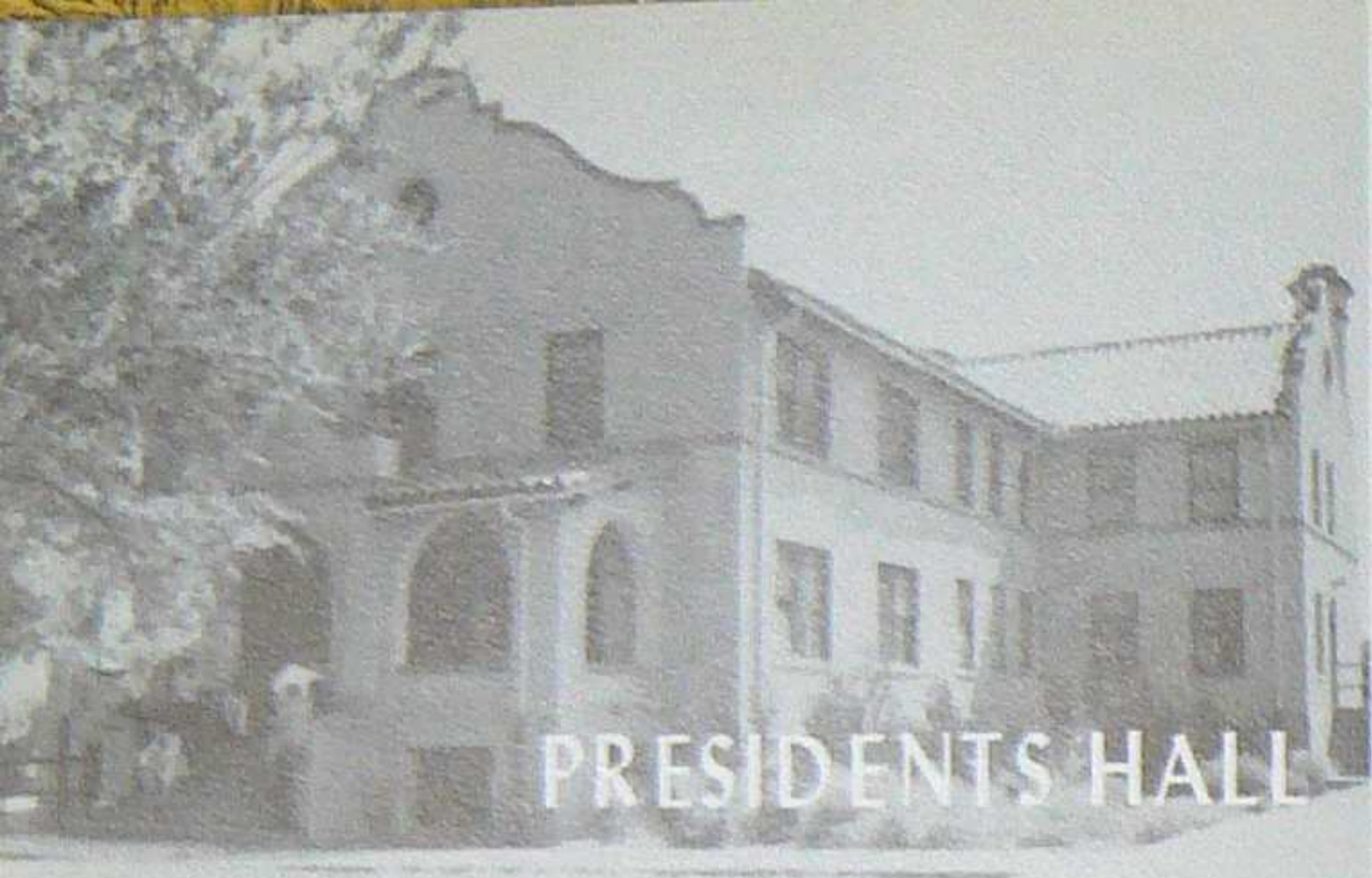

PRESIDENTS HALL

Watch out for falling walls!!!

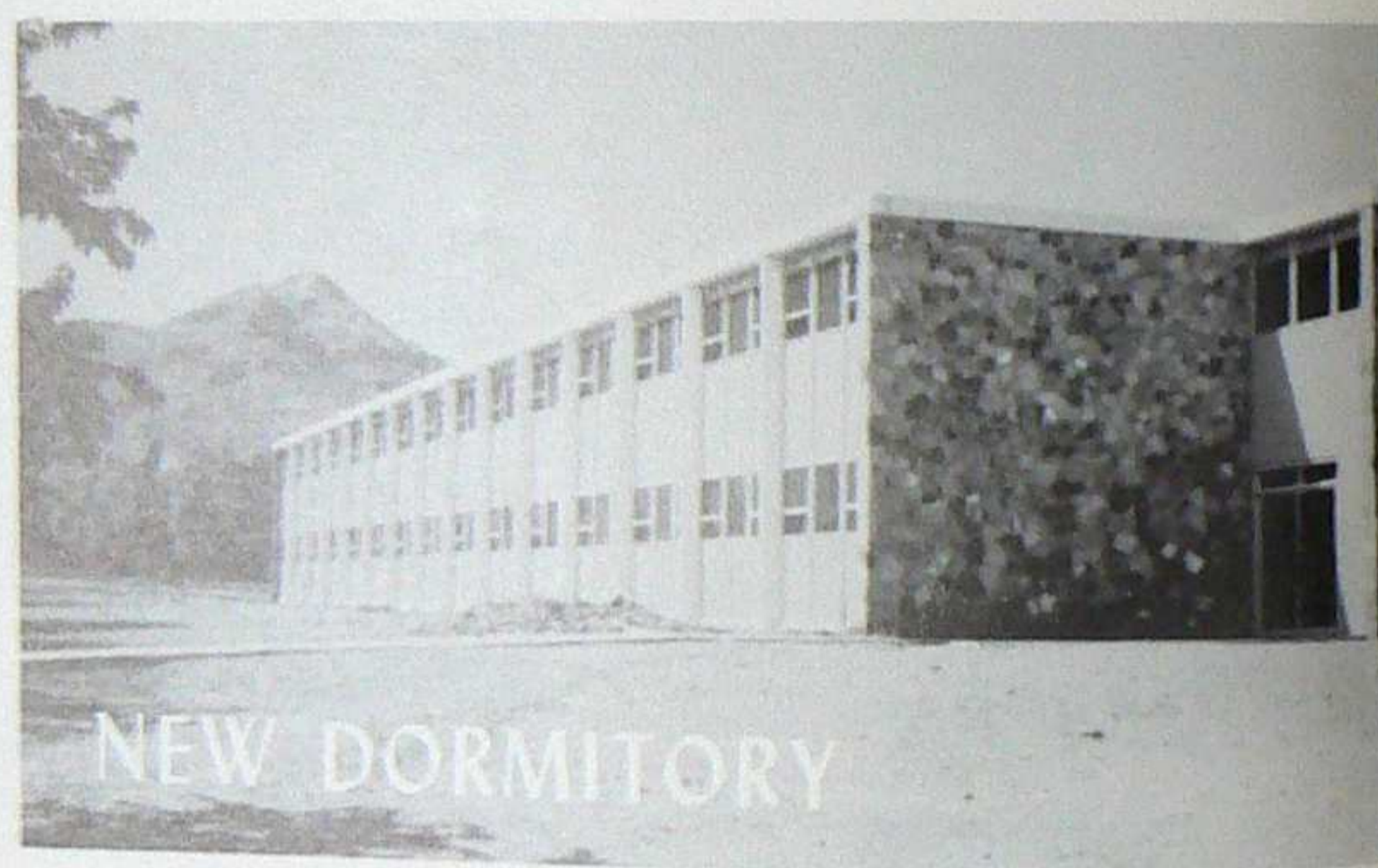

NEW DORMITORY

Slowly sinking into the setting sun.

Ashes to ashes, dust to dust.



DRISCOLL HALL



RESEARCH

Coffee break!!!
Fresh air ventilation.

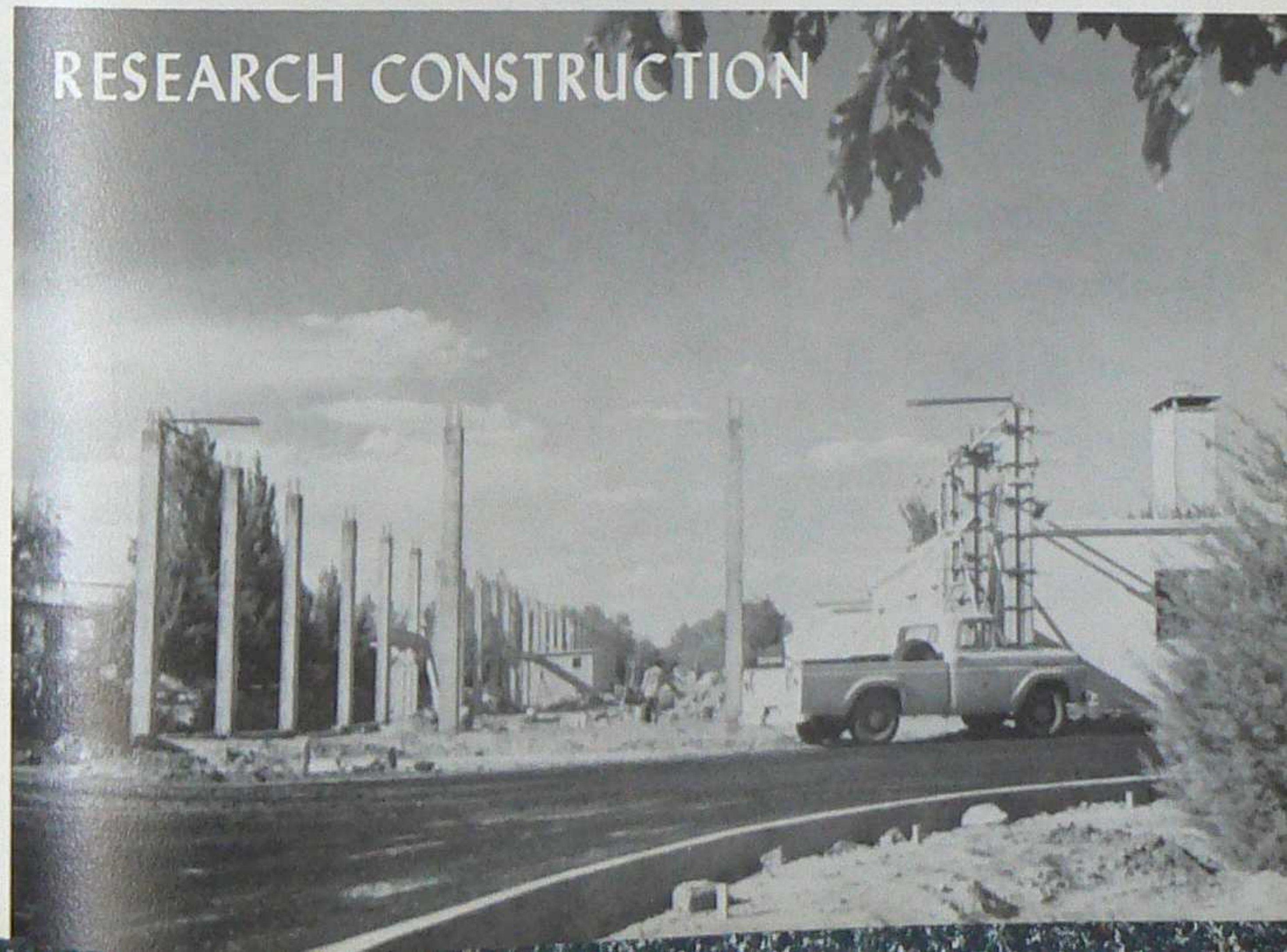

RESEARCH CONSTRUCTION

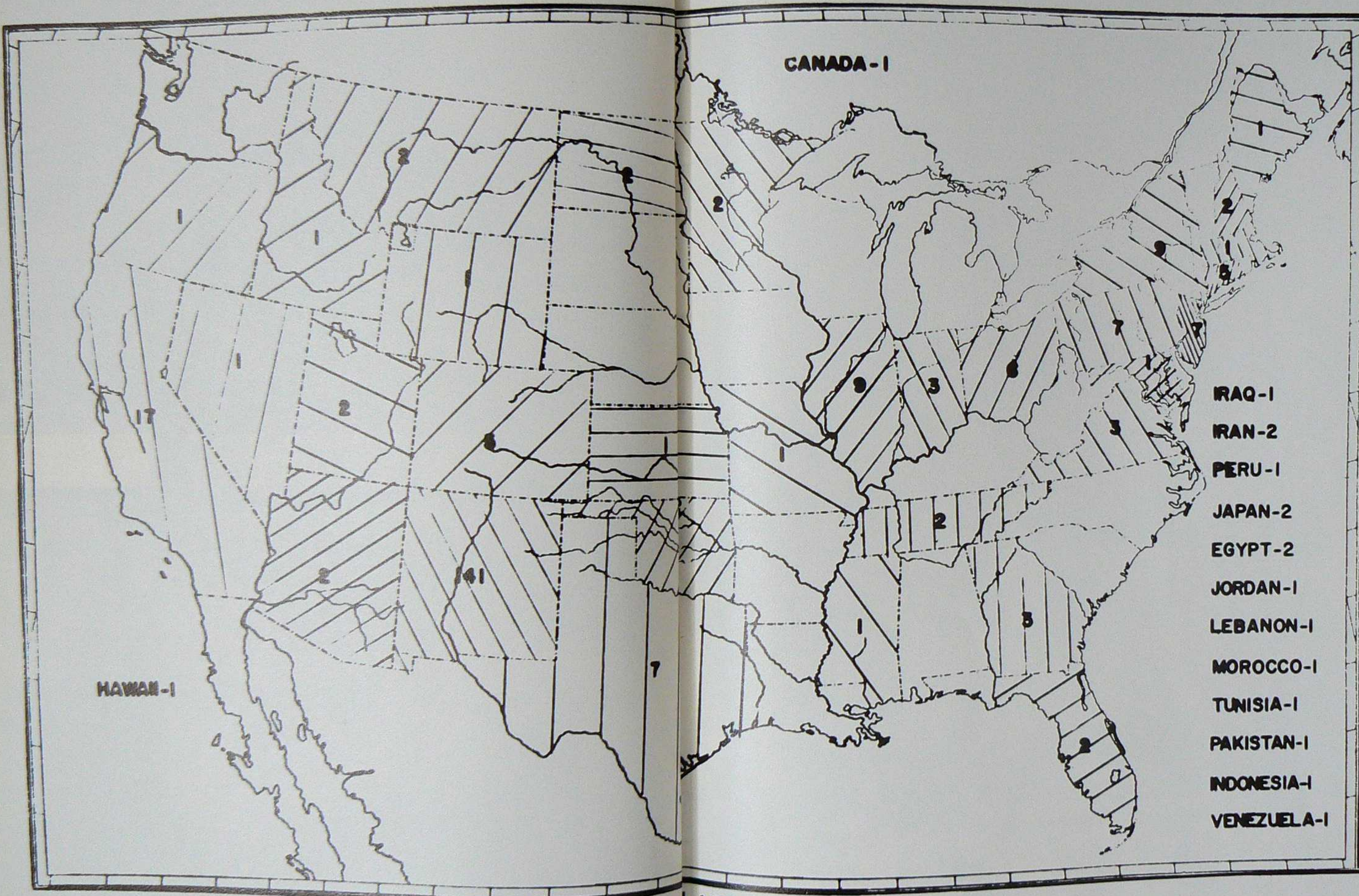

- IRAQ-1
- IRAN-2
- PERU-1
- JAPAN-2
- EGYPT-2
- JORDAN-1
- LEBANON-1
- MOROCCO-1
- TUNISIA-1
- PAKISTAN-1
- INDONESIA-1
- VENEZUELA-1

STUDENT POPULATION MAP

A
D
M
I
N
I
S
T
R
A
T
I
O
N

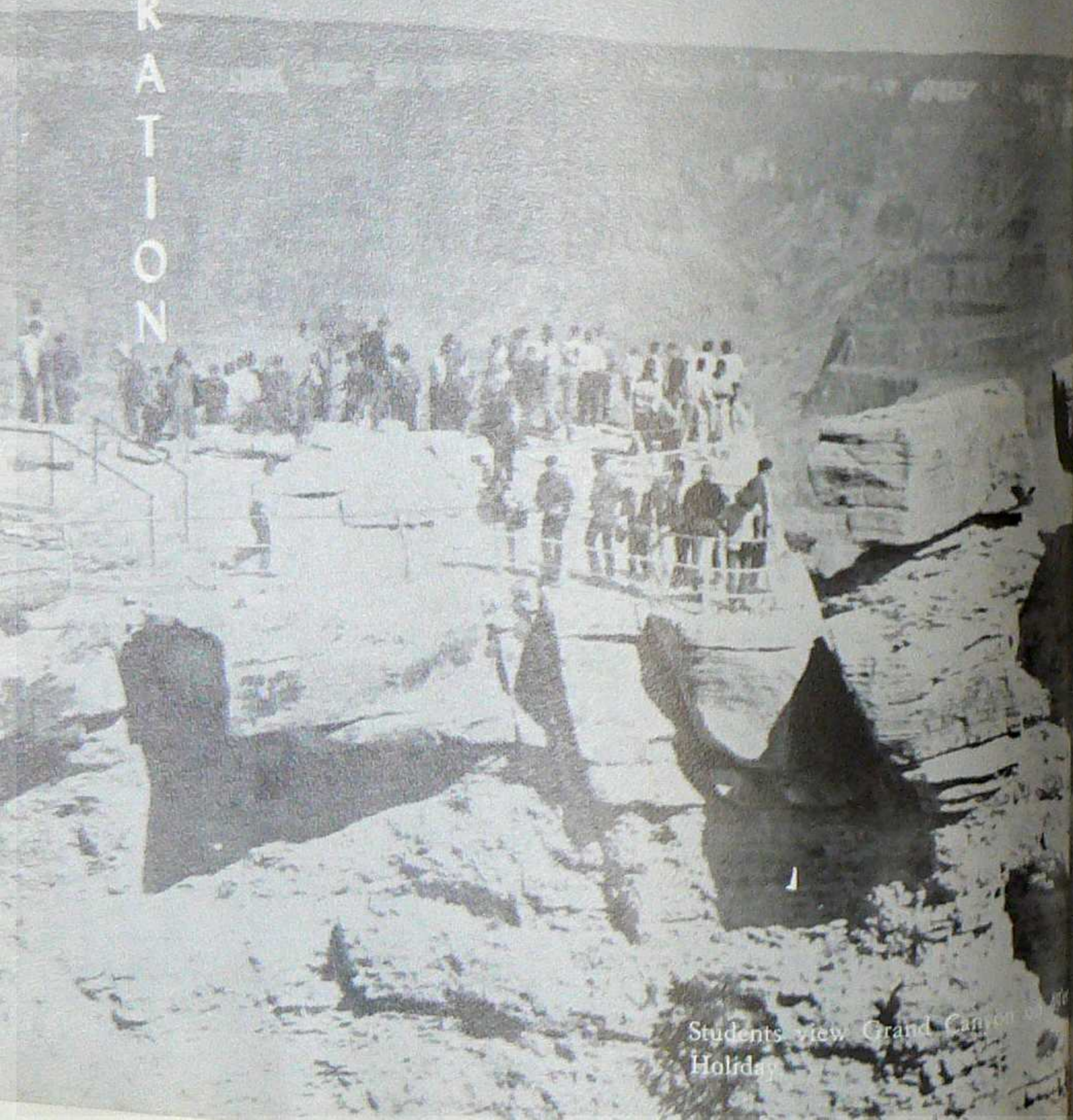

Students view Grand Canyon
Holiday

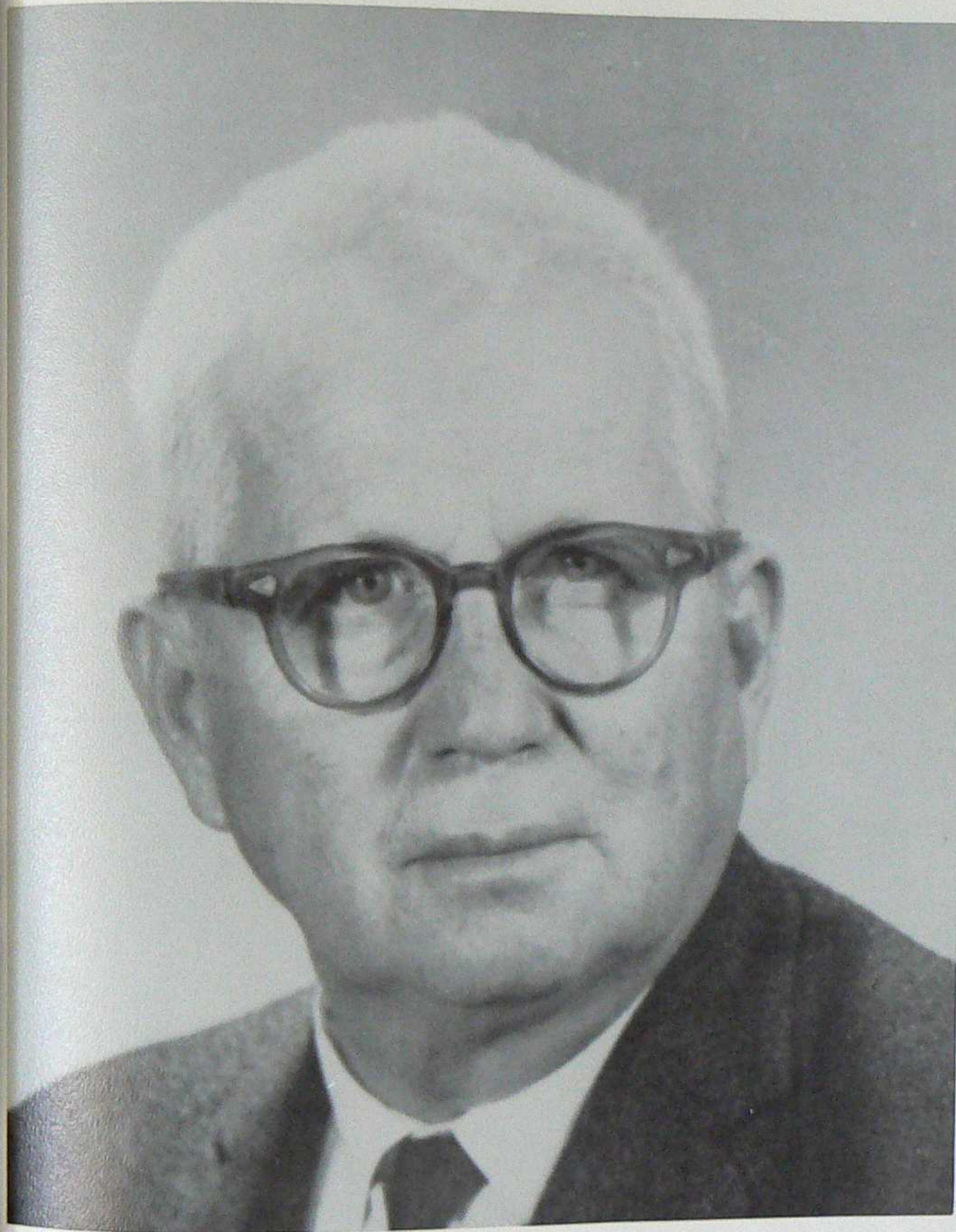

Best wishes for the continued progress of the student body at NMIMT.
Dr. E. J. Workman



DIRECTOR OF THE COLLEGE

William Hume

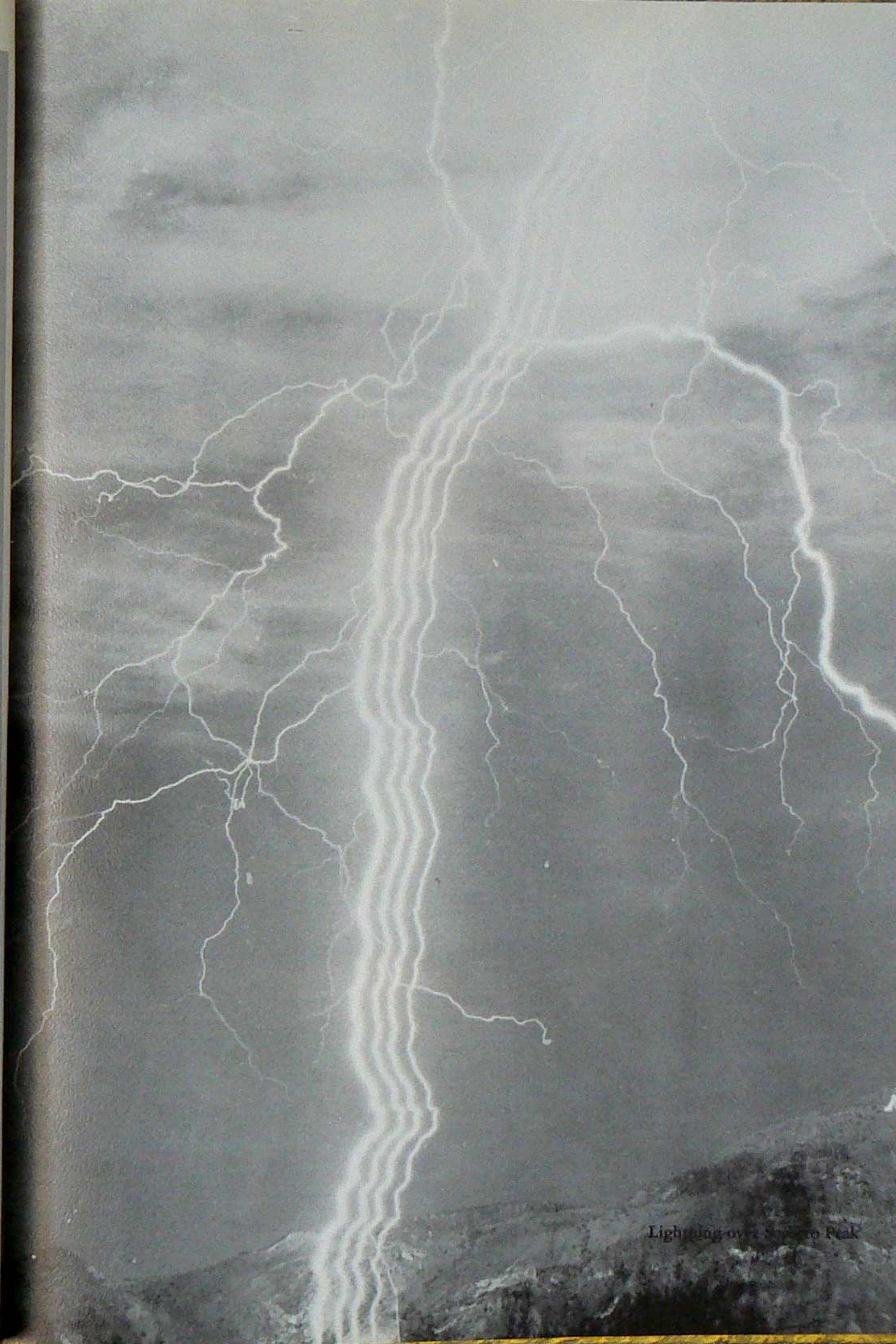

Lightning over Sycamore Peak



ADMINISTRATIVE SECRETARY
Maud W. Tidd



ASSISTANT PUBLICATIONS EDITOR
Abercrombie Holmes, Jr.



LIBRARIAN
W. Martin Speare



REGISTRAR
Arthur P. Stanton



SECRETARY TO THE REGISTRAR
Virginia Marquez

POSTMASTER
Charles Del Curto

LIBRARY STAFF

Bobby Romero, Irma Youngblood, Margaret Mathis



PUBLICATIONS SECRETARY
Mary B. Aguilar



REPORTS AND PUBLICATIONS STAFF
Rufie Montoya, Mary Gade, Eleanor Huff



BUSINESS MANAGER
Howard E. Manning



ADMINISTRATIVE SECRETARY
Mabel Eddlemon



ADMINISTRATIVE ASSISTANT
Alfred A. Coullou



BOOKKEEPER
Joseph M. Martinez



BUSINESS OFFICE STAFF
Nettie Sadosuk, Alice Kase





DIRECTOR OF STUDENT AFFAIRS
John Fanta, Jr.



STUDENT AFFAIRS STAFF
Sharla Bertram, Margaret Silberman,
Sharon Ballenqer



SECRETARY TO THE PRESIDENT
Dorothy J. Tyson

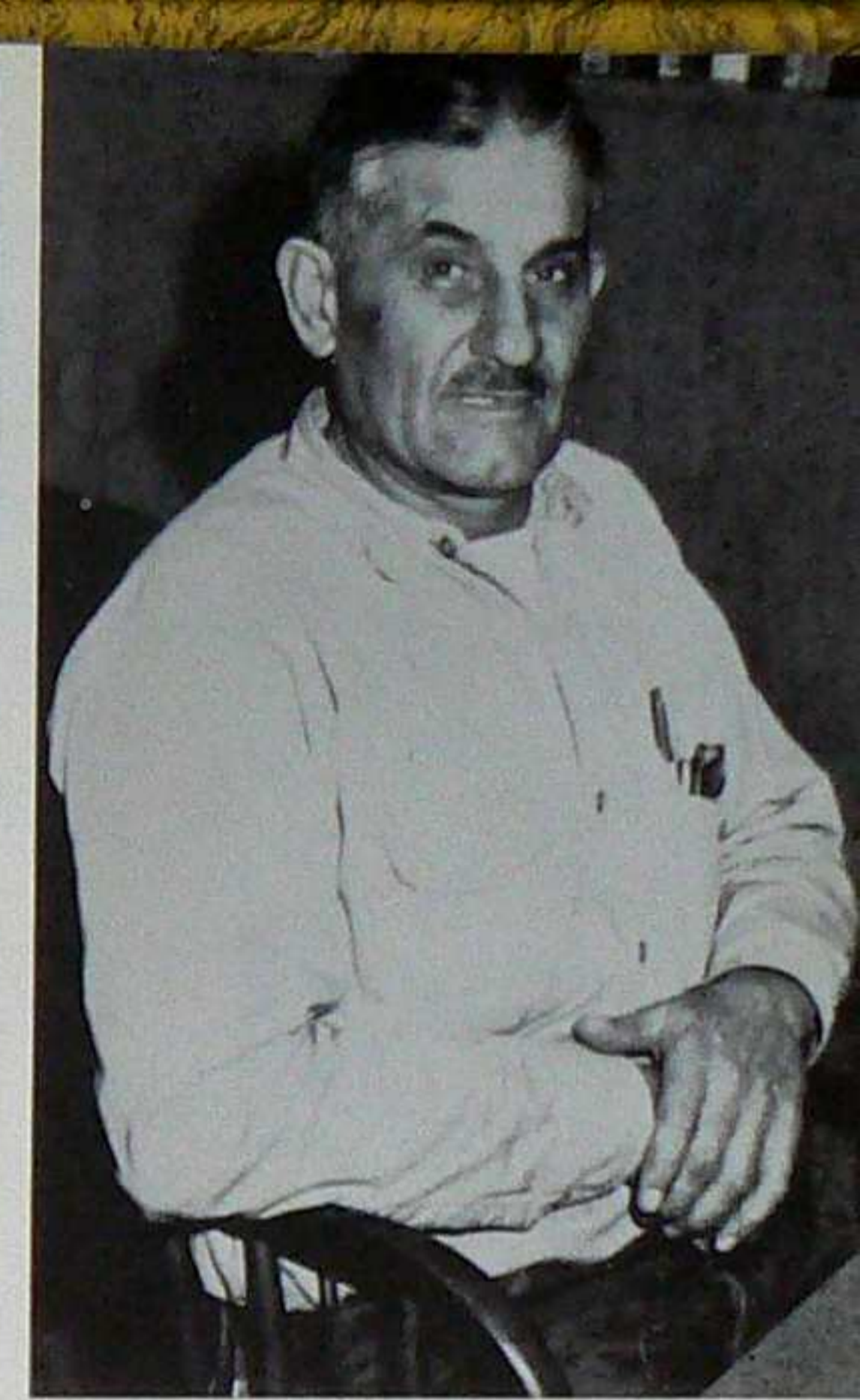

BUILDINGS SUPERINTENDENT
Louis A. Grandjean

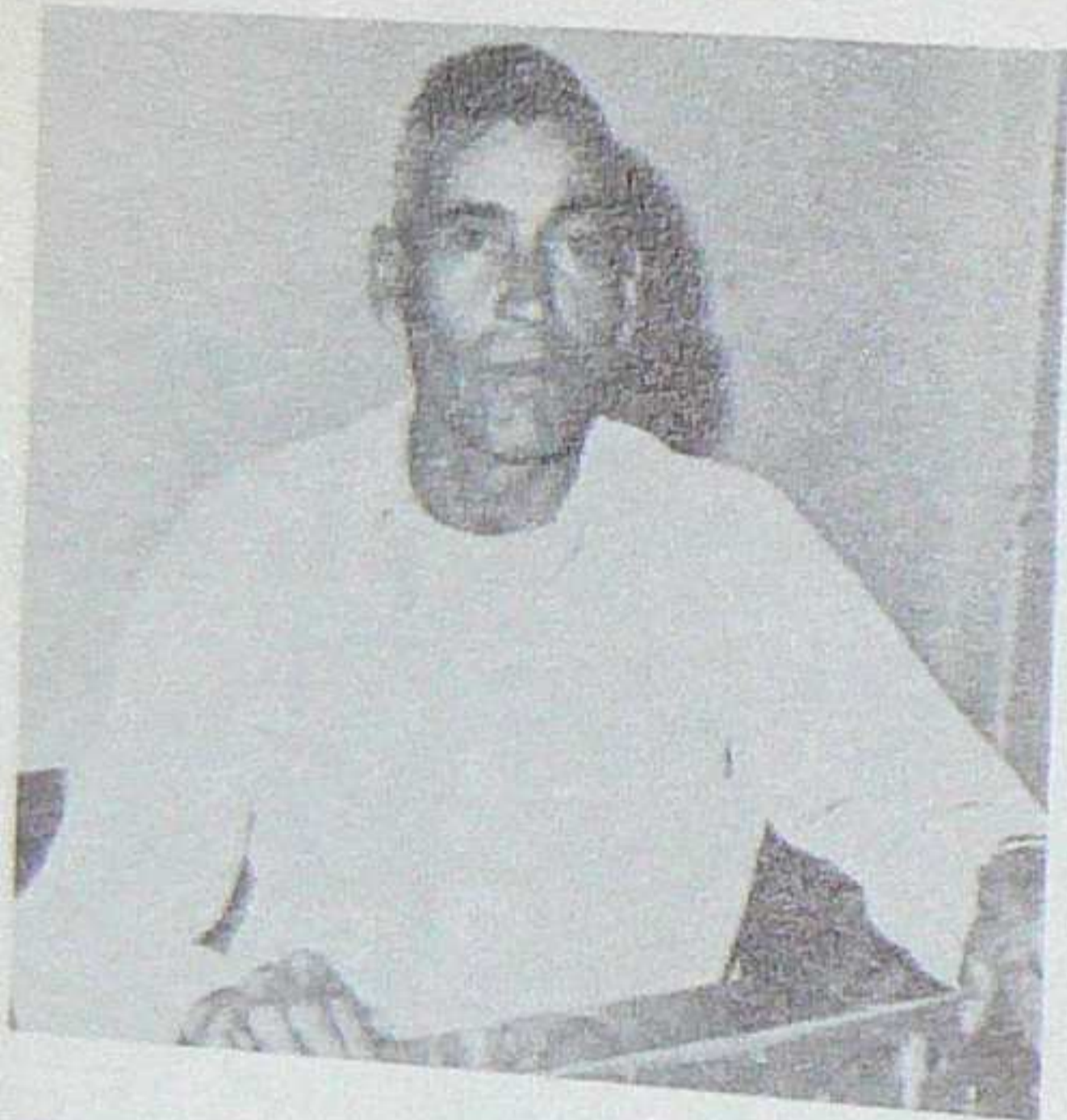

KEEPER OF THE GYMNASIUM
Felix Crespin

PURCHASING STAFF
Maggie Hollis, Cecelia Montoya



ELECTRICIAN
Moses S. Zamora



SWITCHBOARD OPERATOR
Barbara Flynn

RESEARCH LIBRARIAN
Petsy Woody





DIRECTOR OF STUDENT AFFAIRS
John Fanta, Jr.



STUDENT AFFAIRS STAFF
Sharla Bertram, Margaret Silberman,
Sharon Ballenqer



SECRETARY TO THE PRESIDENT
Dorothy J. Tyson

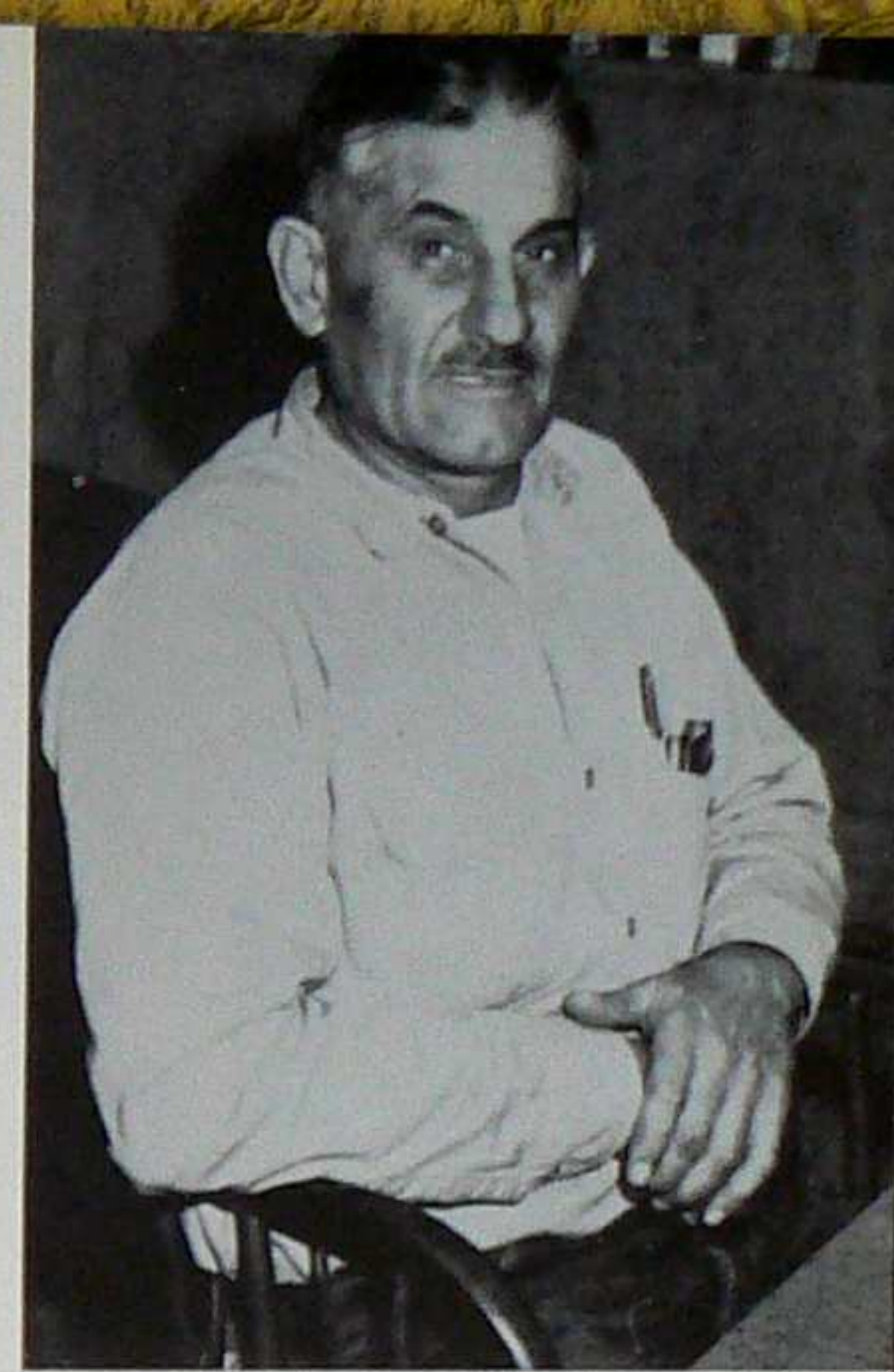

BUILDINGS SUPERINTENDENT
Louis A. Grandjean

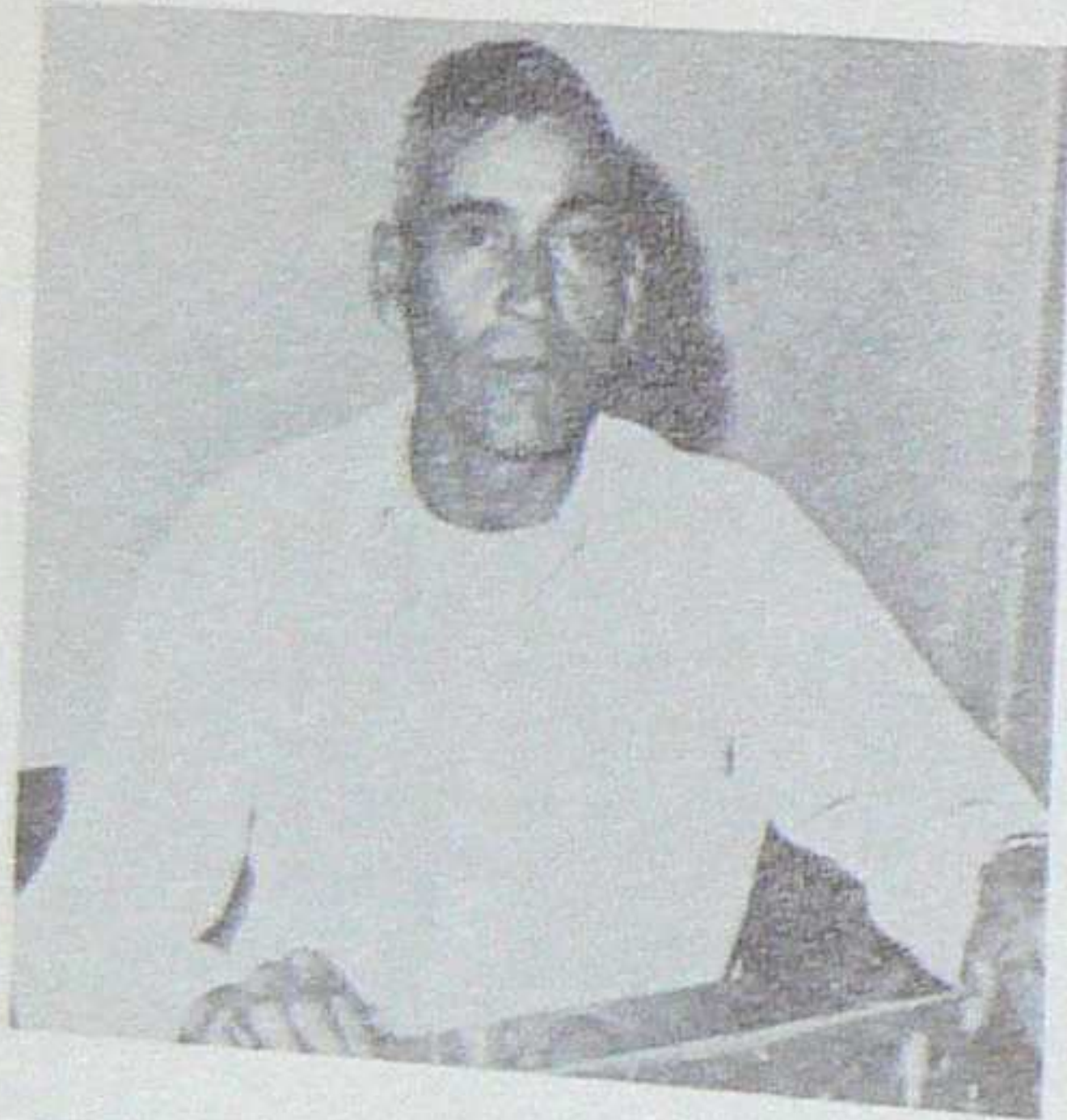

KEEPER OF THE GYMNASIUM
Felix Crespín

PURCHASING STAFF
Maggie Hollis, Cecelia Montoya



ELECTRICIAN
Moses S. Zamora



SWITCHBOARD OPERATOR
Barbara Flynn

RESEARCH LIBRARIAN
Patsy Woody





DIETICIAN
Mary Jane Pate



CANTEEN MANAGER
Velma Ivie

CAFETERIA PERSONNEL



FACULTY

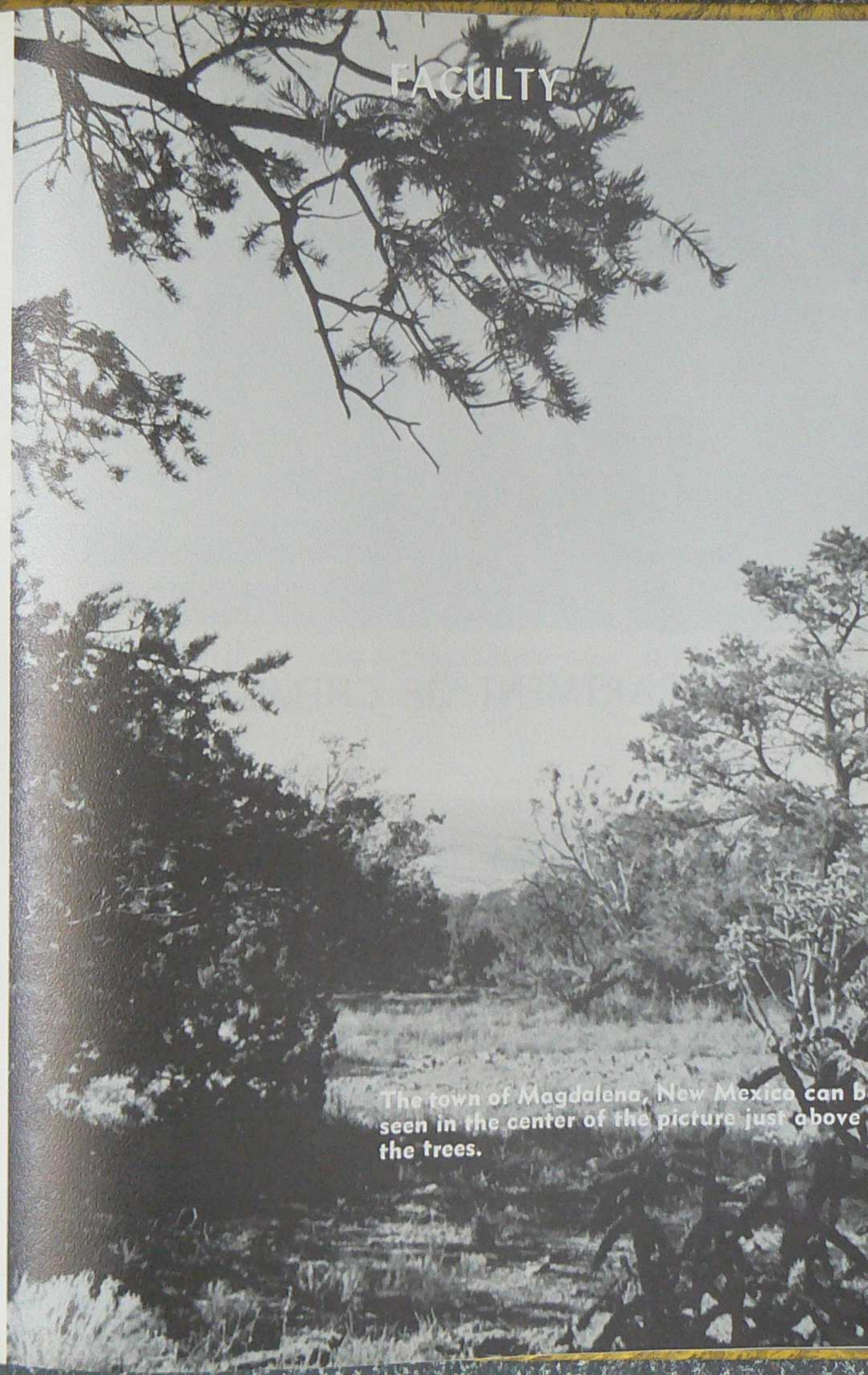

The town of Magdalena, New Mexico can be seen in the center of the picture just above the trees.



MORRIS F. STUBBS
*Professor of Chemistry
and Head of Department*

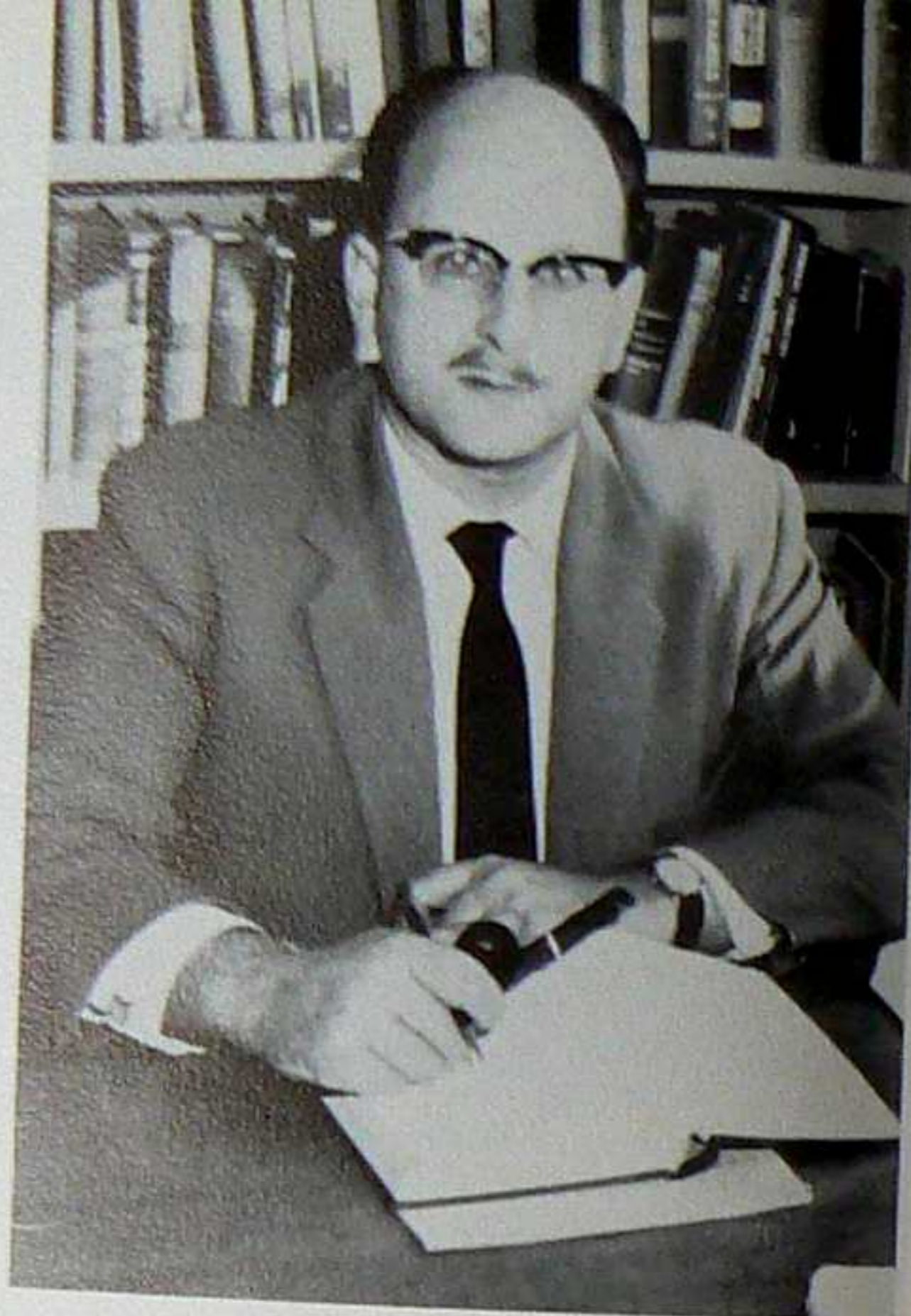

WERNER SILBERMANN
Assistant Professor of Chemistry

DEPARTMENT OF CHEMISTRY

KAY R. BROWER
Assistant Professor of Chemistry



WAYNE OHLINE
Assistant Professor of Chemistry



DEPARTMENT OF GEOLOGY

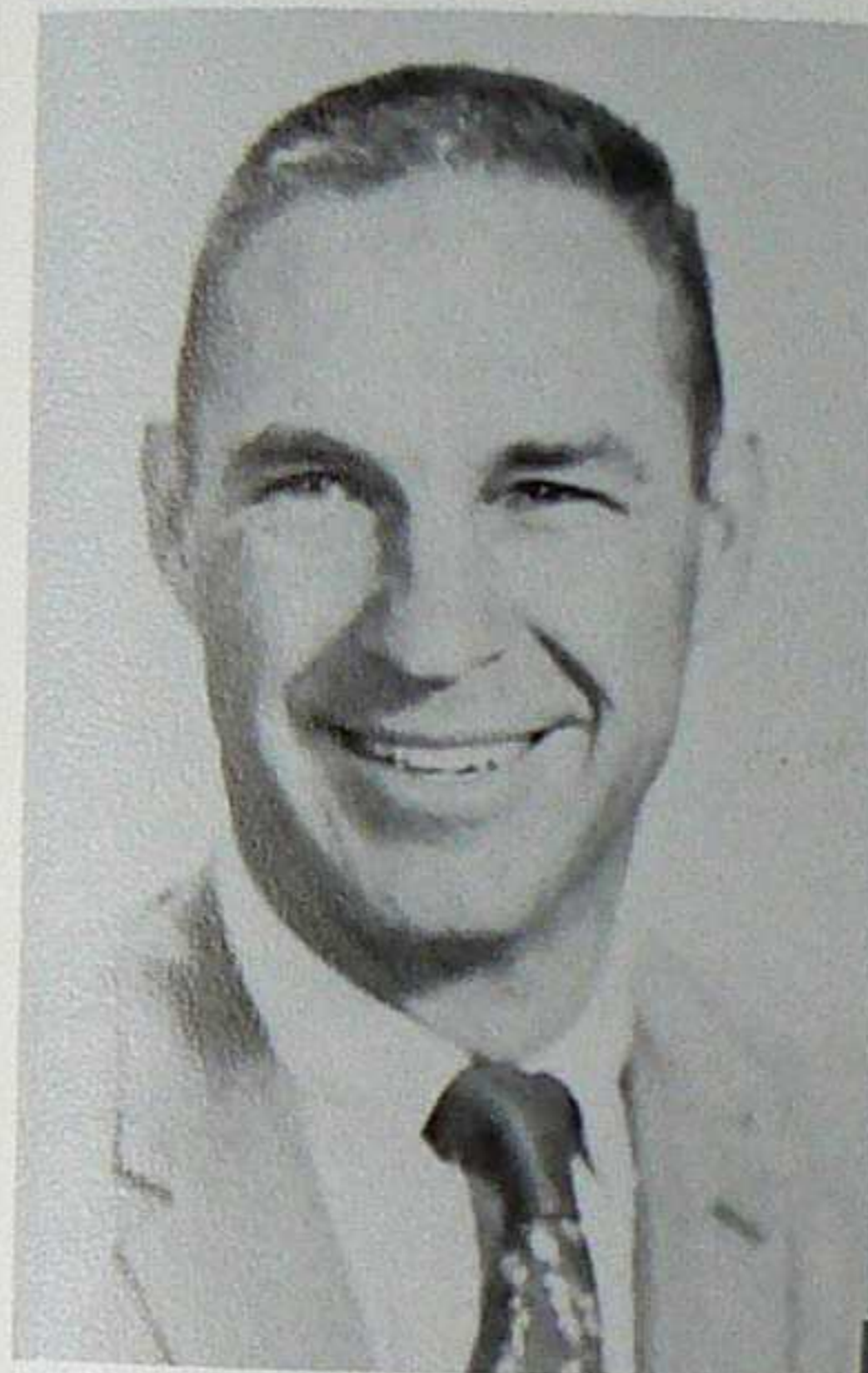

CLAY T. SMITH
*Professor of Geology and
Head of the Department*



CHRISTINA LOCHMAN BALK
Professor of Geology



ANTONIUS J. BUD
*Assistant Professor of
Geology*

DEPARTMENT OF EDUCATION



JOHN FANTA, JR.
Assistant Professor of Education



HOWARD E. SYLVESTER
*Professor of Humanities
and Head of the Department*



PAIGE CHRISTIANSEN
*Assistant Professor of
Humanities*



ROBERT P. JEFFRIES
Artist in Residence

DEPARTMENT OF HUMANITIES

BASIL ABASKIN
Lecturer in Russian



W. MARTIN SPEARE
*Assistant Professor of
Spanish*



JOHN D. McKEE
*Assistant Professor of
Humanities*

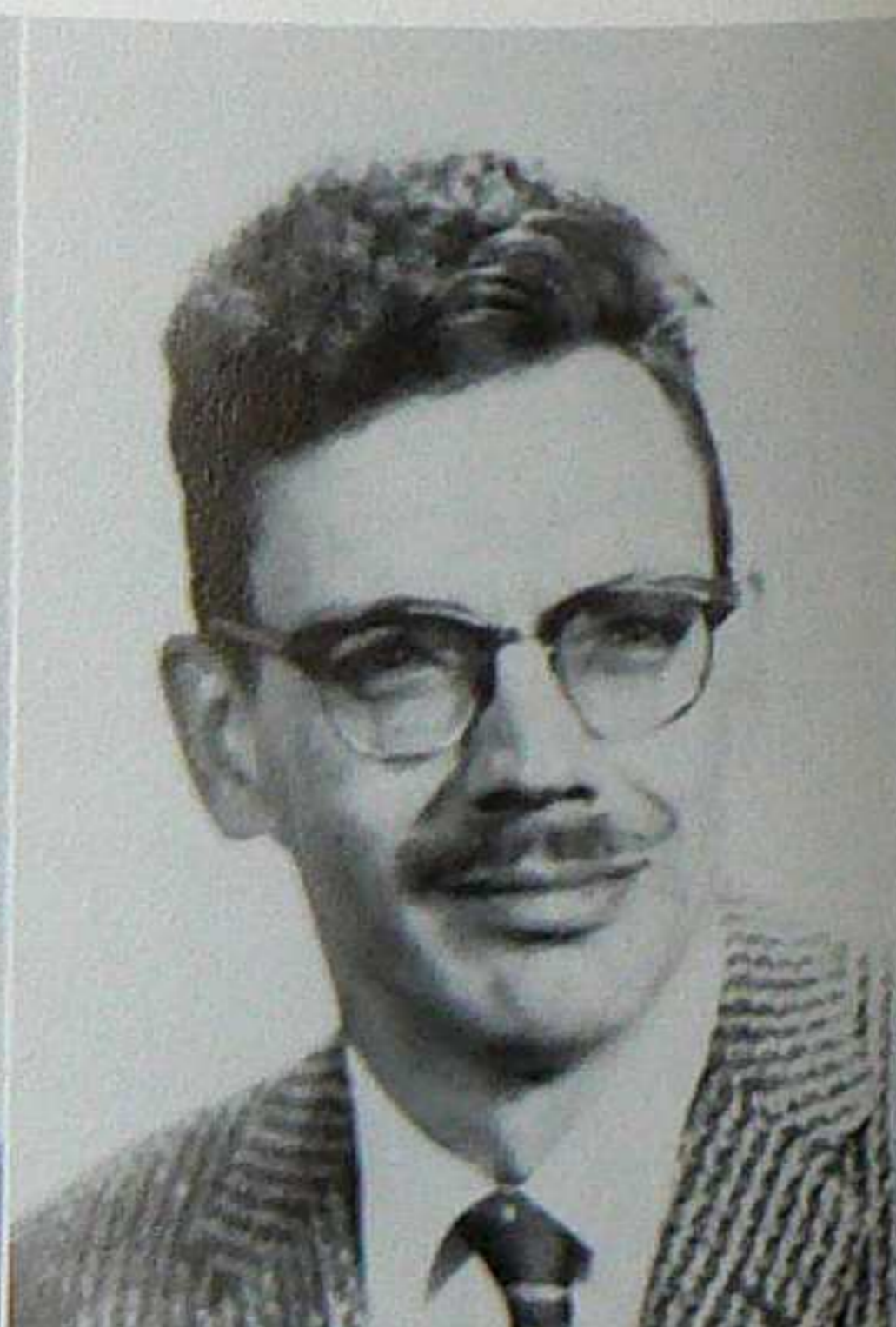

DEPARTMENT OF MATHEMATICS

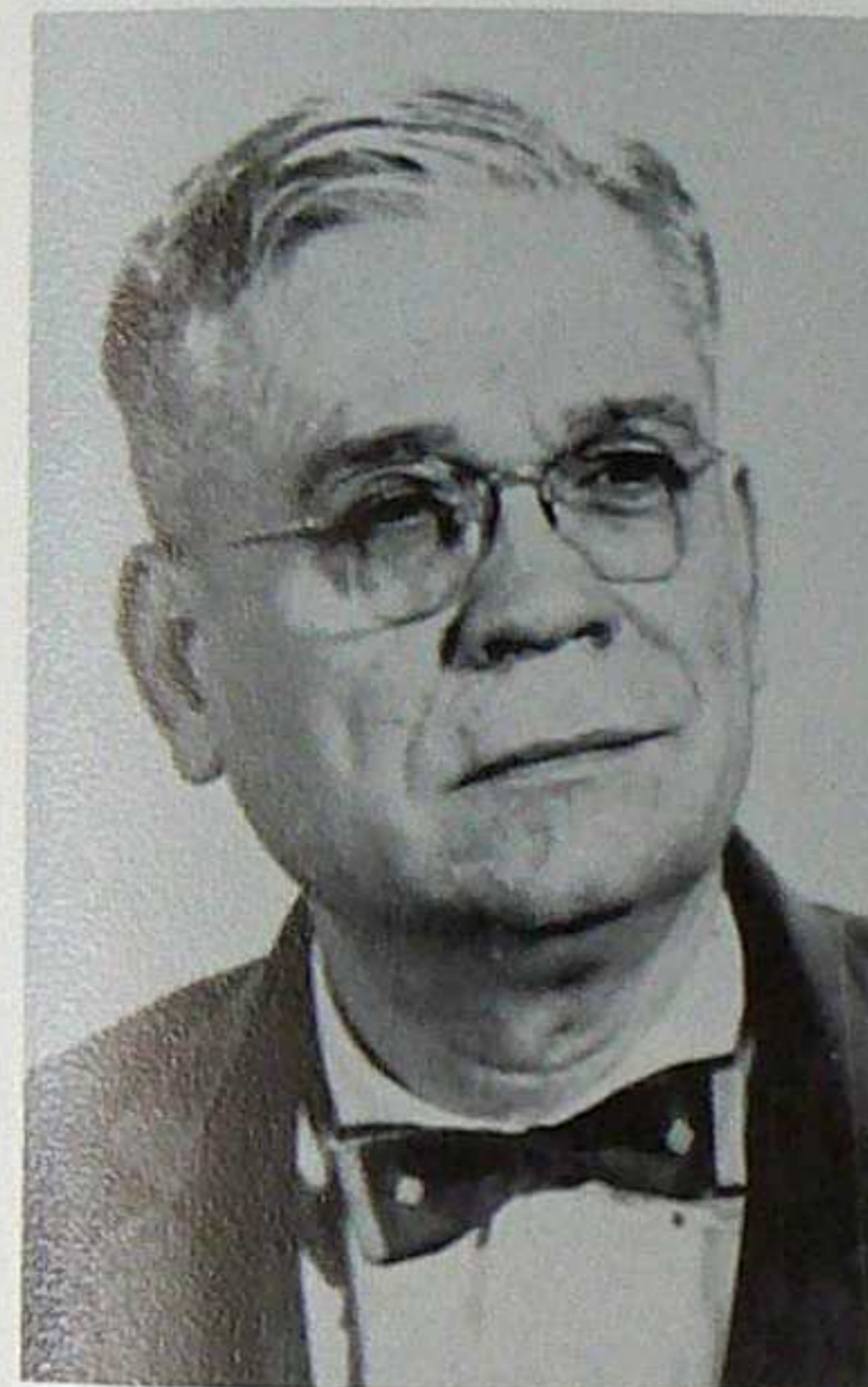

RAFAEL SANCHEZ-DIAZ
*Professor of Mathematics
and Head of the Department*



MARTIN S. FRIBERG
*Associate Professor of
Mathematics*



CHARLES D. HARRIS
*Associate Professor of
Mathematics and Lecturer
in Petroleum Engineering*

DEPARTMENT OF PETROLEUM ENGINEERING



LANGDON B. TAYLOR
*Professor of Petroleum Engineering
and Head of the Department*



FRANK W. BOWDISH
*Professor of Metallurgy
and Head of the Department*



ALVIN J. THOMPSON
*Director of the Bureau of
Mines and Mineral Resources*



GEOFFREY PURCELL
*Associate Professor of
Mining Engineering*

DEPARTMENT OF MINING & METALLURGY

DEPARTMENT OF PHYSICAL EDUCATION

HAROLD P. WELLS
*Associate Professor of Physical
Education and Head of the Department*



JAMES McGETTIGAN
*Assistant Professor of Physical
Education*

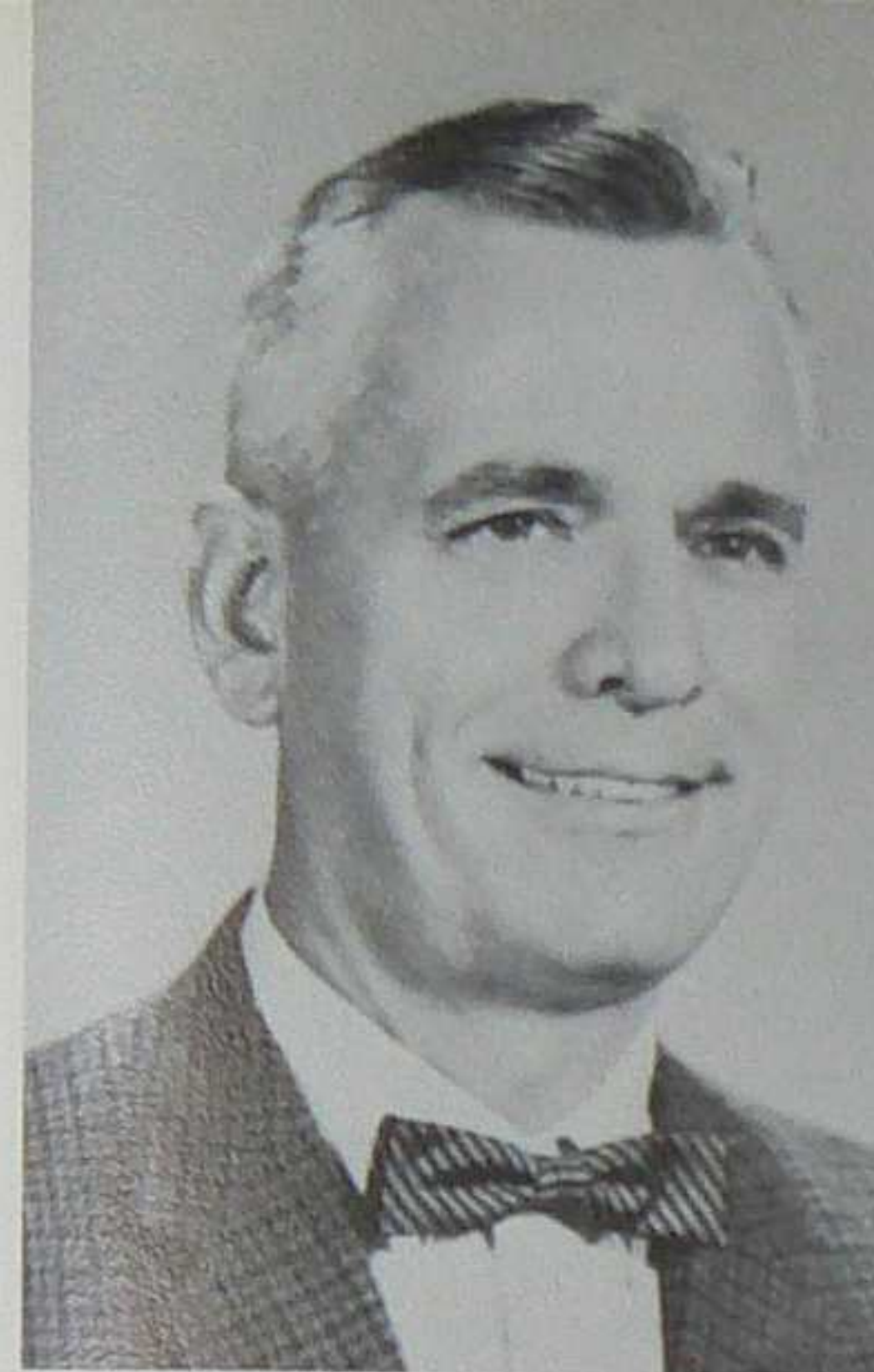
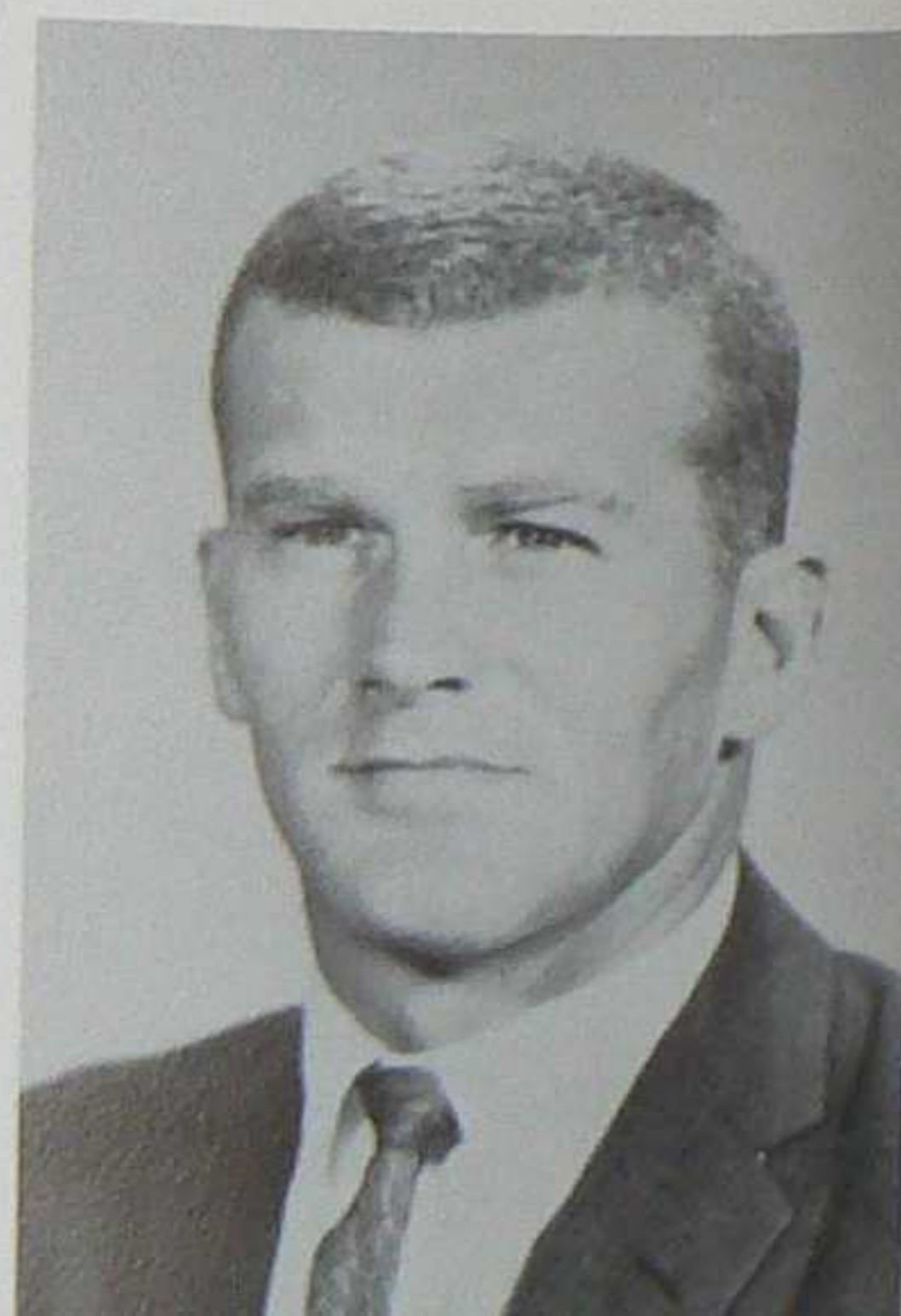

MARVIN H. WILKENING
*Professor of Physics and Geophysics
and Head of the Department*

DEPARTMENT OF PHYSICS

MARX BROOK
*Associate Professor of Physics
and Senior Physicist*

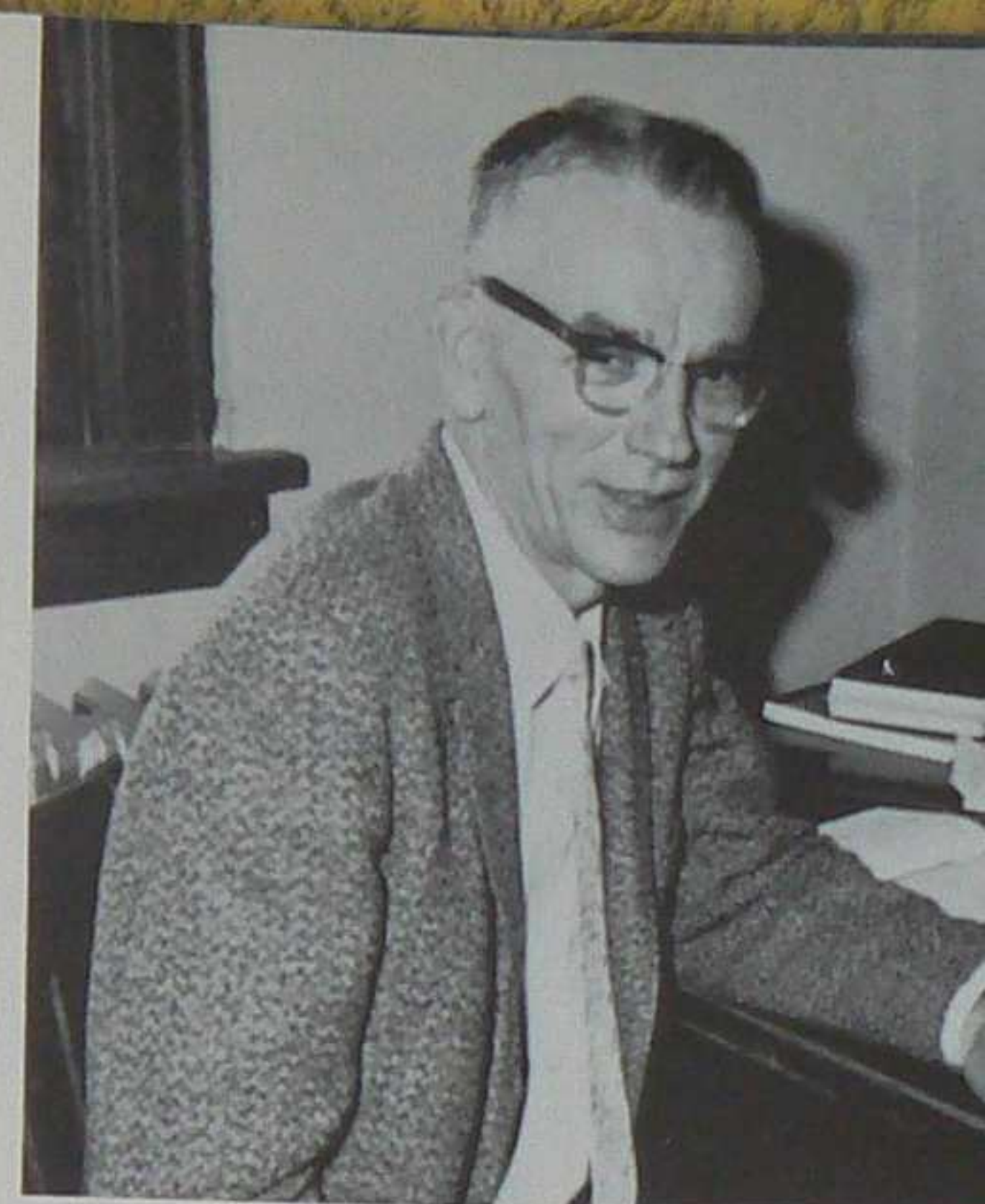

LESLIE D. FALLON
Associate Professor of Physics

E. J. WORKMAN
Professor of Physics

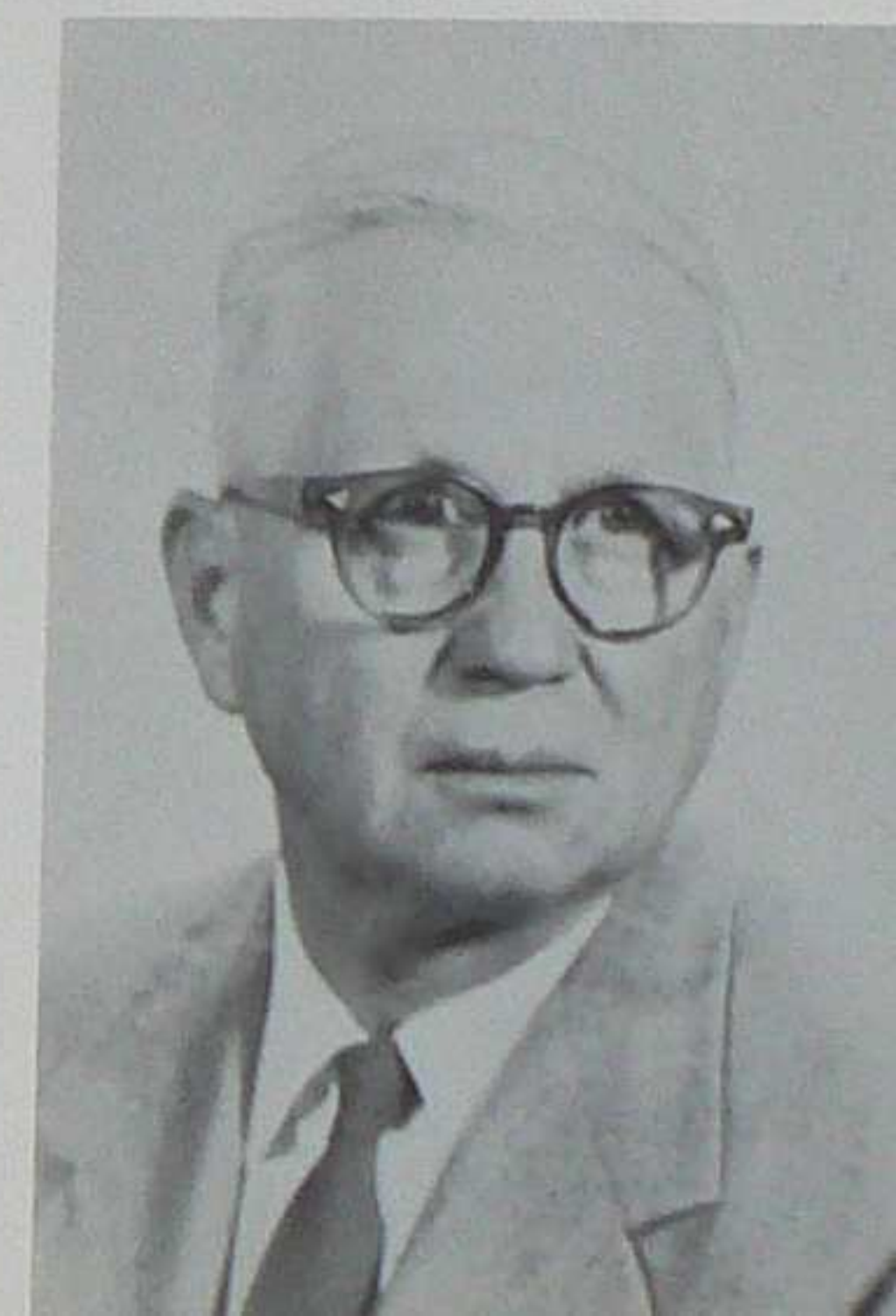

SENIORS

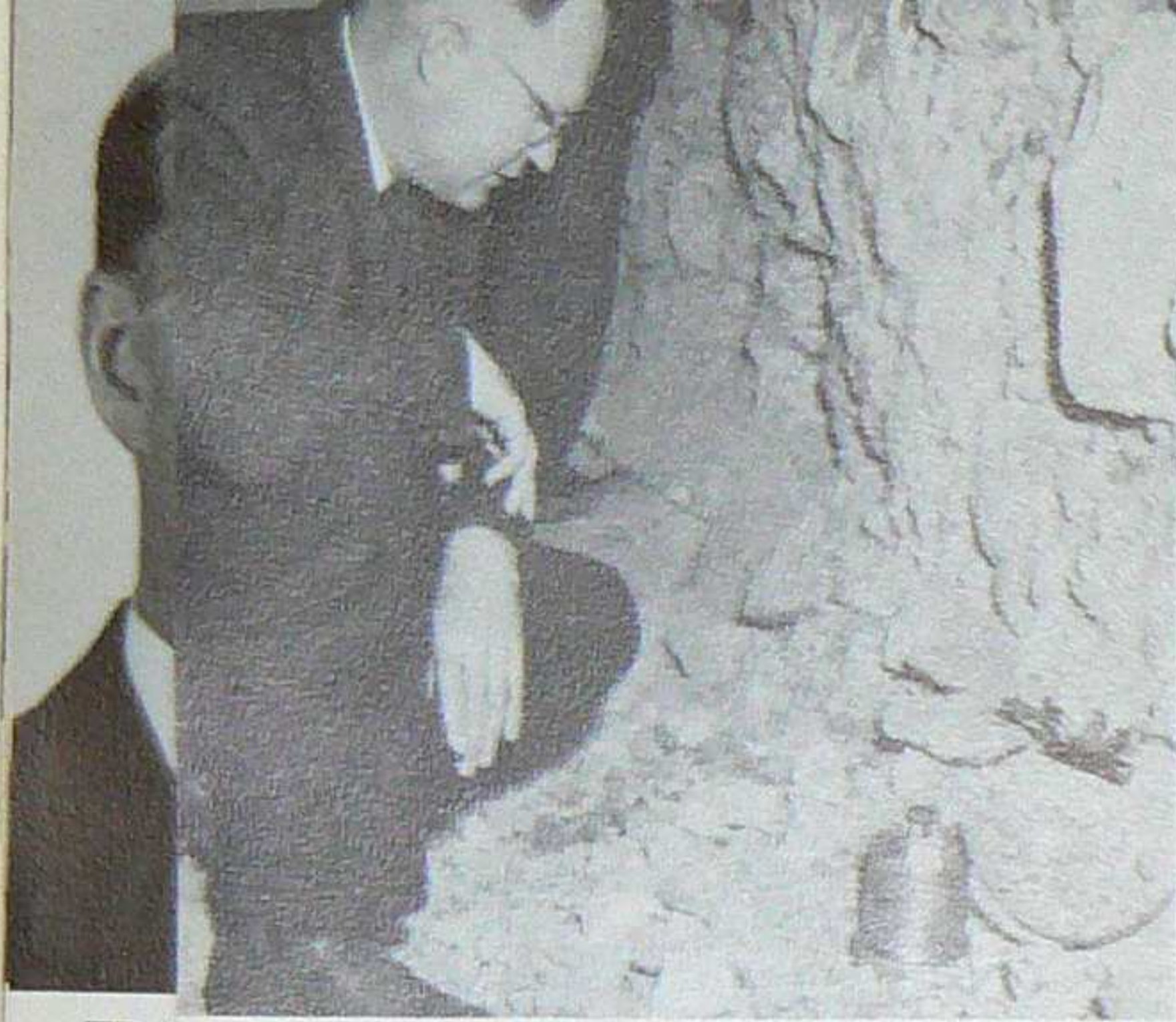

CHARLES R. HOLMES
Senior Geophysicist



WILLIAM HUME
Professor of Physics

FRA
Prof
and

D

ALLEN R. SANFORD
*Associate Geophysicist and Assistant
Professor of Geophysics*

HA
Associate
Education

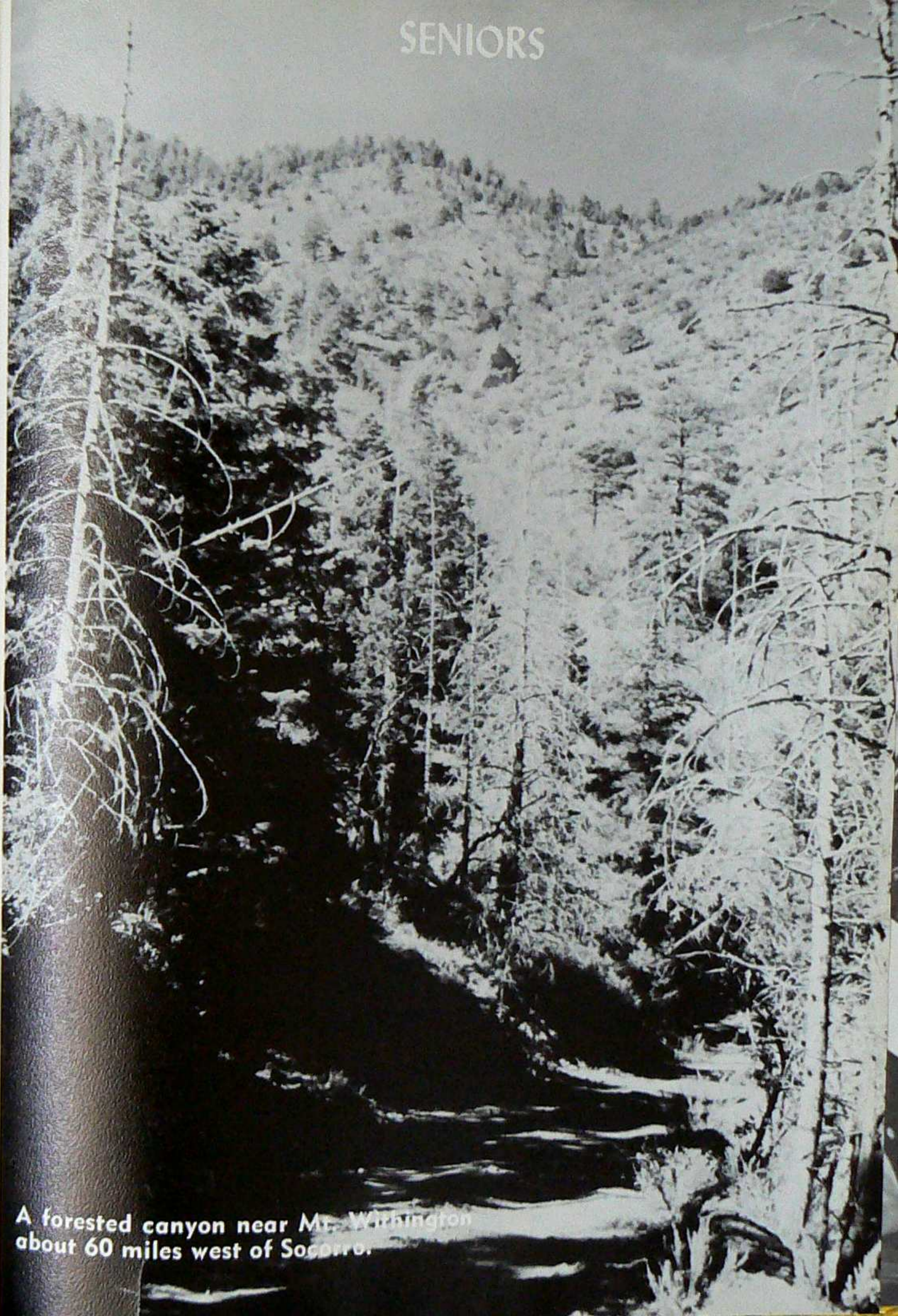
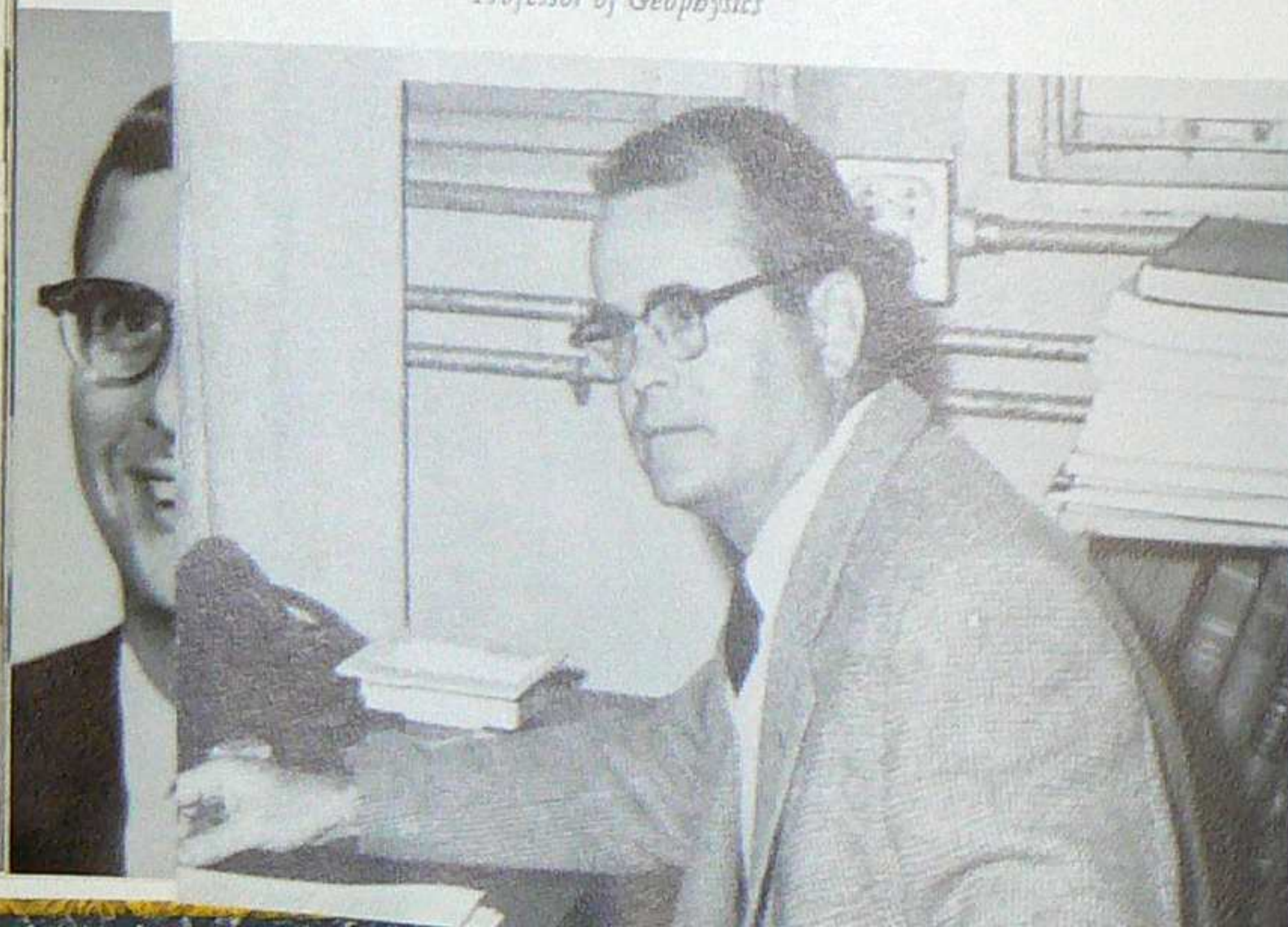

A forested canyon near Mt. Warrington
about 60 miles west of Socorro.



Paul B. Homer

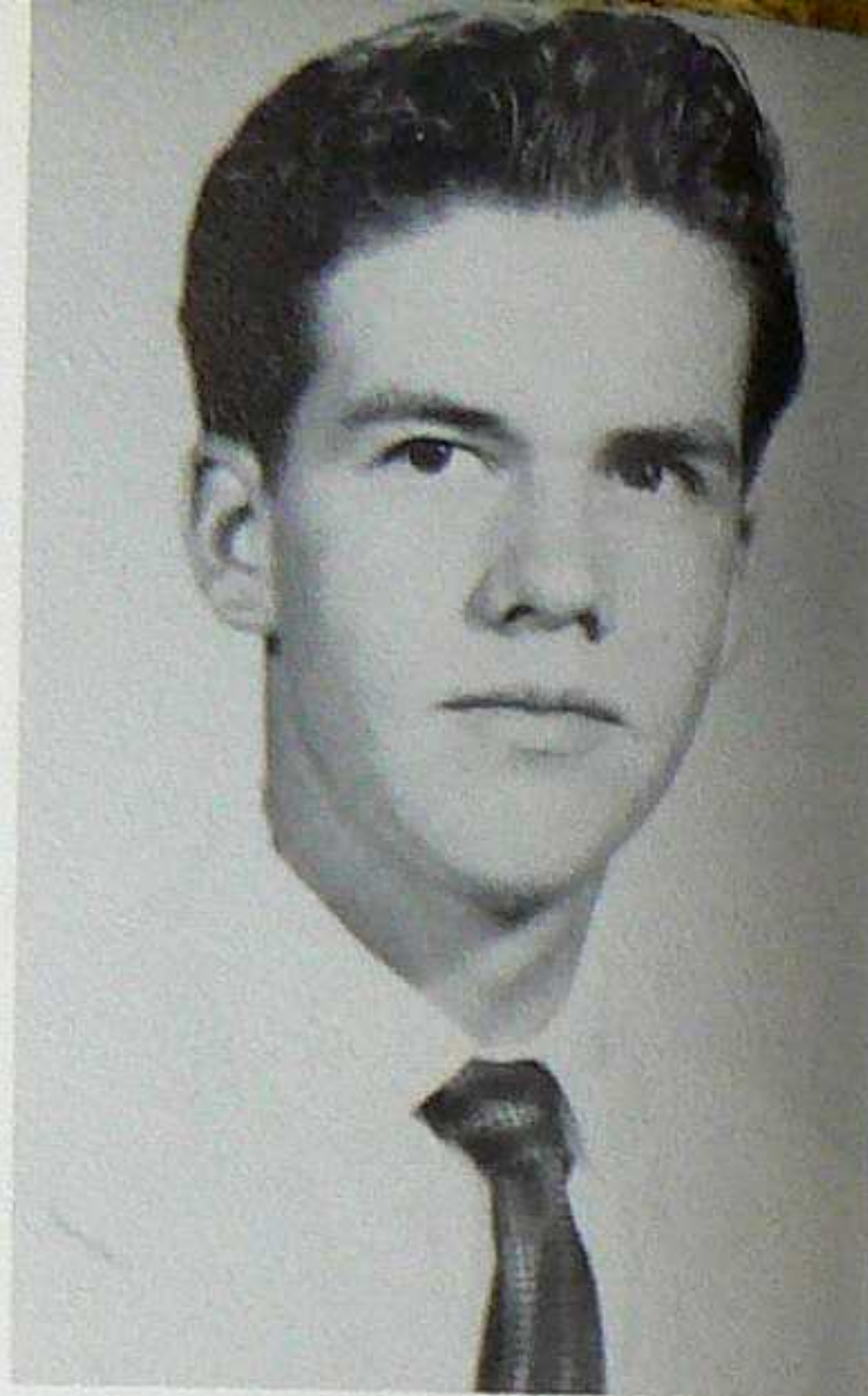

Norman G. Banks

WHO'S WHO

Among Students
in American Colleges and Universities

Malcolm R. Laxson

Edward B. Niccum

Robert L. Ernst

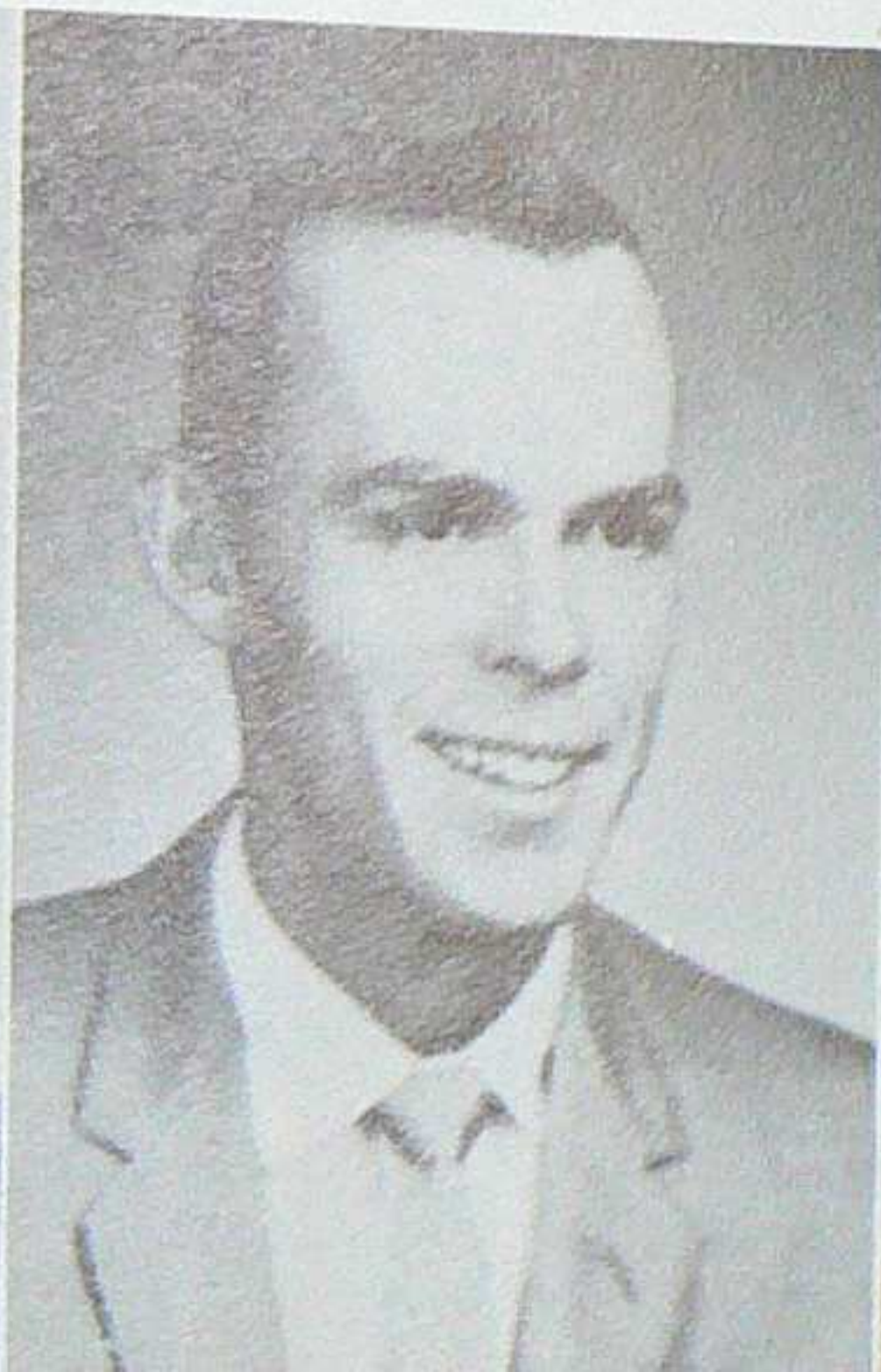

SENIOR CLASS OFFICERS

Norman Banks-SECRETARY TREASURER
Ron Westbrook-INTRAMURAL REPRESENTATIVE
Lester Welch-STUDENT COUNCIL REPRESENTATIVE
Jim Lucksinger-PRESIDENT
Dave Hunter-VICE PRESIDENT



RAFI A. S. AL-HUSSAINY
 Baghdad, Iraq
PETROLEUM ENGINEERING
Petroleum Club
International Club



KENNETH W. ALLISON
 Espanola, New Mexico
PHYSICS
Physics-Geophysics Club



MOHAMMED A. BADISSY
 Casablanca, Morocco
GEOPHYSICS
International Club
Physics-Geophysics Club



NORMAN G. BANKS
 Mt. Pleasant, Pennsylvania
GEOLOGY
Gymnastics Club
Intramurals
Gem & Lapidary Club
Student Council Secretary-Treasurer
Senior Class Secretary-Treasurer

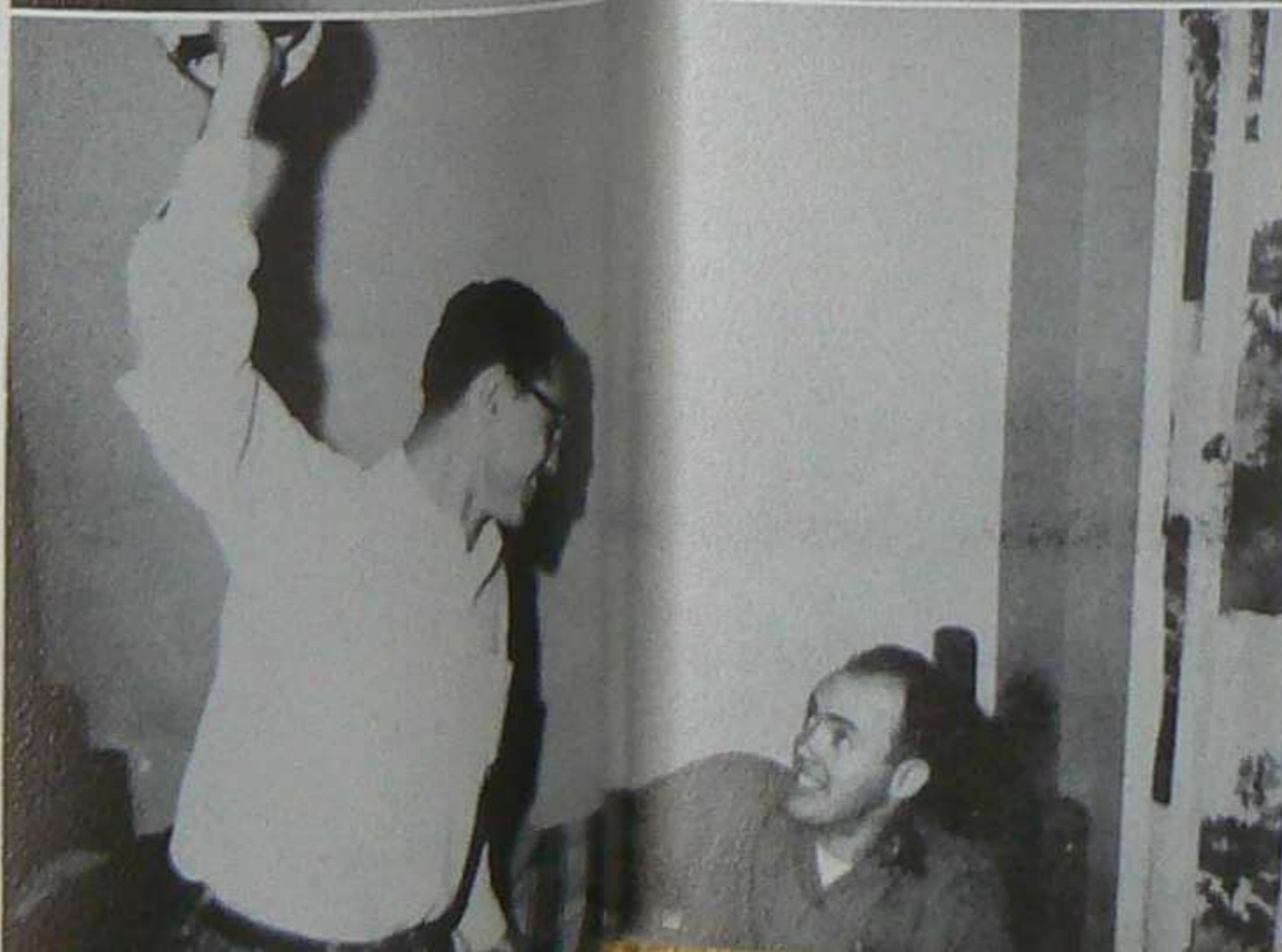
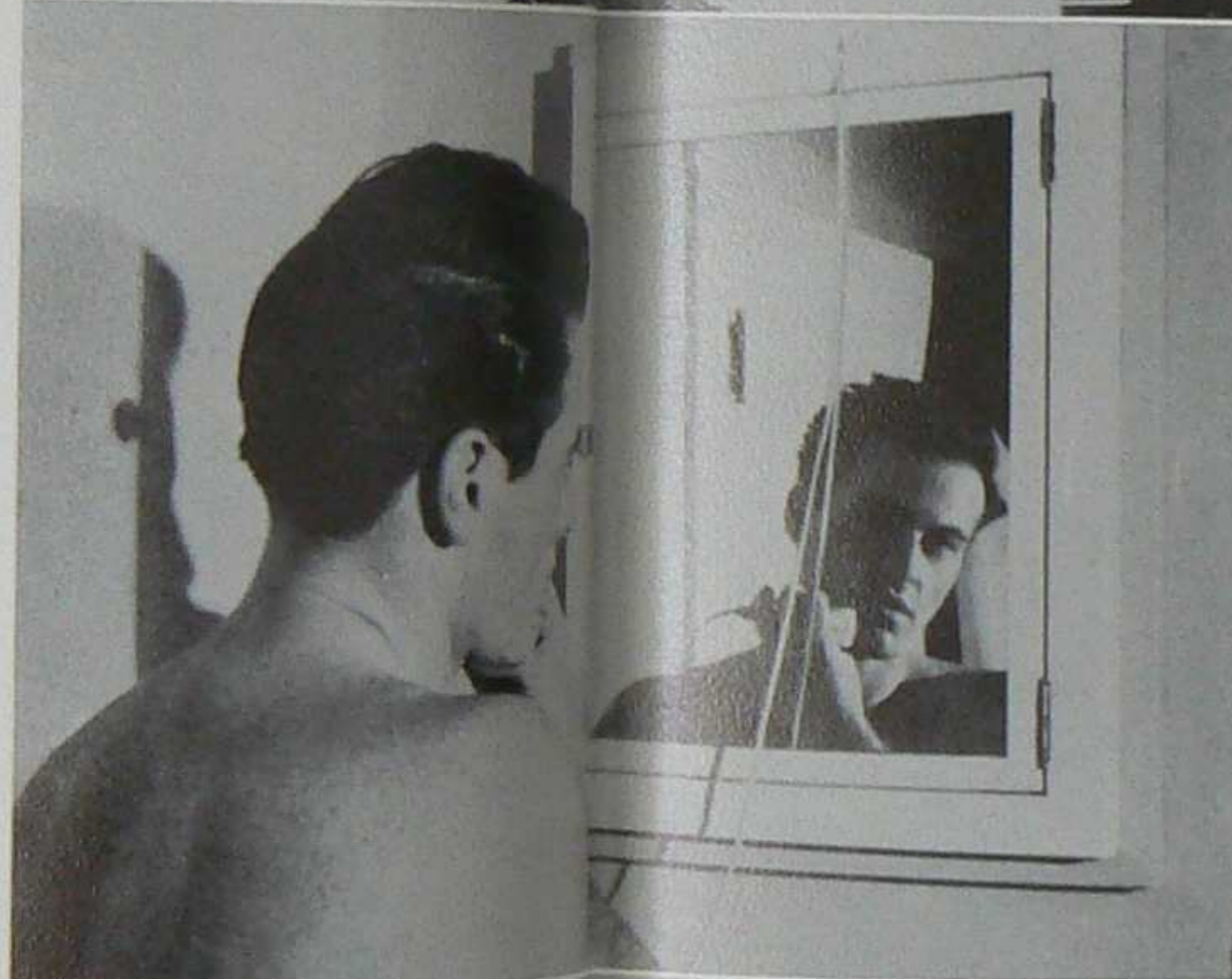

LOWELL D. BOYNTON
 Fillmore, California
PETROLEUM ENGINEERING
Petroleum Club
AIME



H. ELISE BROWER
 Socorro, New Mexico
CHEMISTRY



JAMES L. CLARK
 Eaton, Ohio
MATHEMATICS



ROBERT A. DAWSON
 Lancaster, California
PETROLEUM ENGINEERING
Petroleum Club
AIME





DANIEL P. DUPRE
 Punto Fijo, Venezuela
MINING ENGINEERING
Cooney Mining Club Vice President
AIME
International Club



ROBERT L. ERNST
 Deming, New Mexico
CHEMISTRY
Chemistry Club
Intramurals
Freshman Class Vice President
Sophomore Class Student Council Representative



DENNIS R. FLYNN
 Killeen, Texas
METALLURGICAL ENGINEERING



DAVID N. FRIED
 Fort Bayard, New Mexico
PHYSICS
Physics-Geophysics Club President
ARRASTRE Editor
Gymnastics Club
Intramurals
Physics-Geophysics Club Vice President

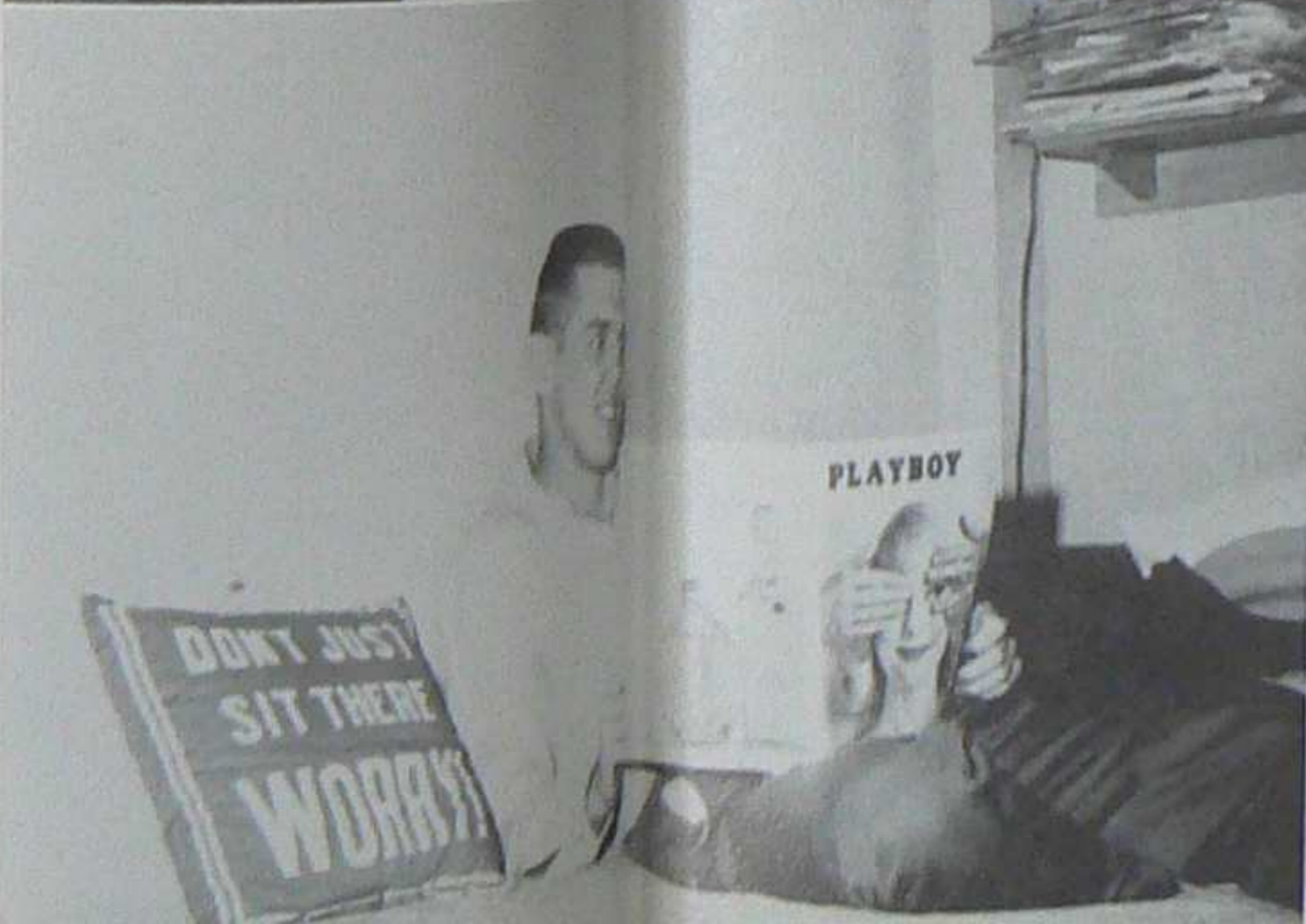
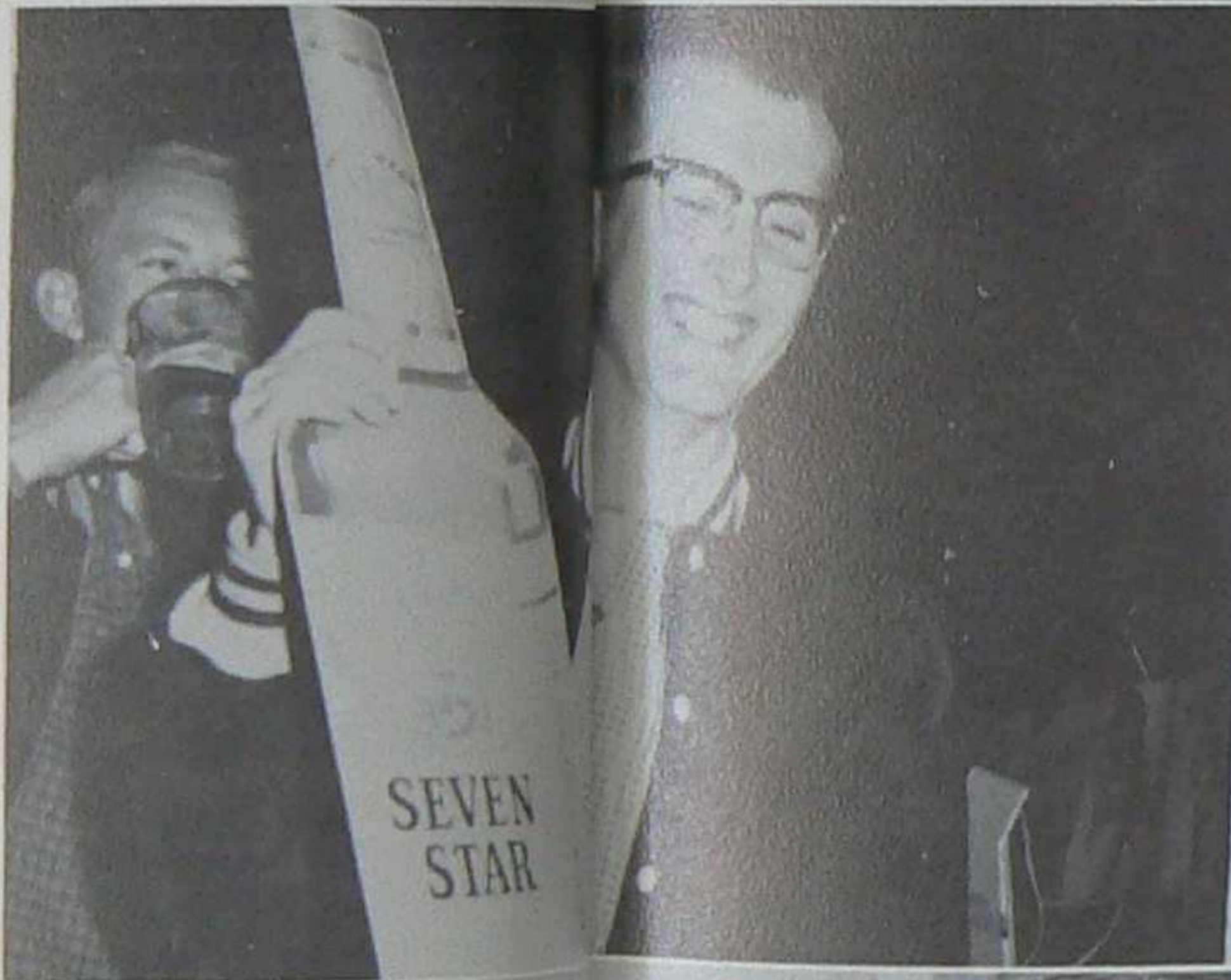

DAN J. HARTMANN
 Fredericksburg, Texas
GEOLOGY
Gem & Lapidary Club

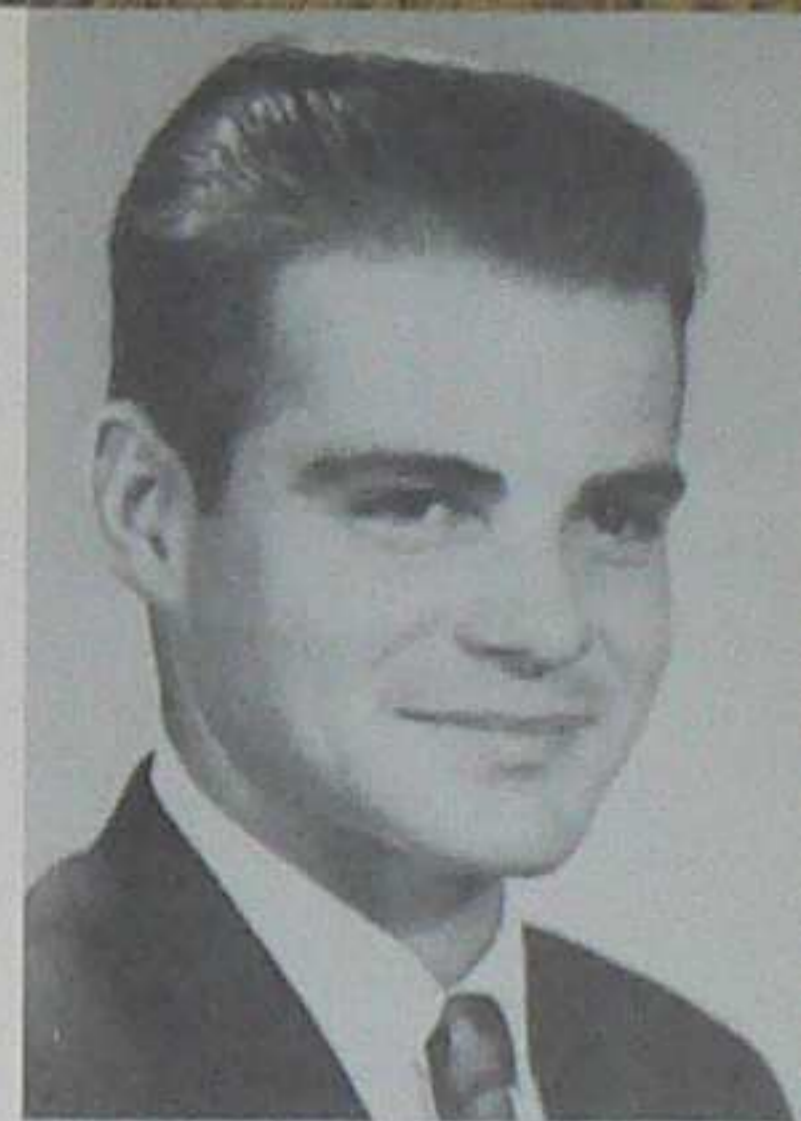

SYED M. HASAN
 Karachi, Pakistan
PETROLEUM ENGINEERING
International Club Vice President
Petroleum Club
AIME
Chemistry Club
Intramurals



ROBERT G. HICKS
 Carlsbad, New Mexico
GEOLOGY
Cooney Mining Club
Geology Seminar



PAUL B. HOMER
 Lovington, New Mexico
PHYSICS
Intramurals
Physics-Geophysics Club
Petroleum Club
Student Council
Student Association President



Ass.
Edu



GEORGE H. HUFF
 Hobbs, New Mexico
PETROLEUM ENGINEERING
Petroleum Club
AIME



DAVID L. HUNTER
 Cincinnati, Ohio
PETROLEUM ENGINEERING
Petroleum Club
Intramurals



SIDNEY L. JACKSON, JR.
 Jacksonville, Florida
PETROLEUM ENGINEERING
Petroleum Club
AIME



QUENTIN L. JORDAN
 Alamogordo, New Mexico
MATHEMATICS
Physics-Geophysics Club
Freshman Class Secretary

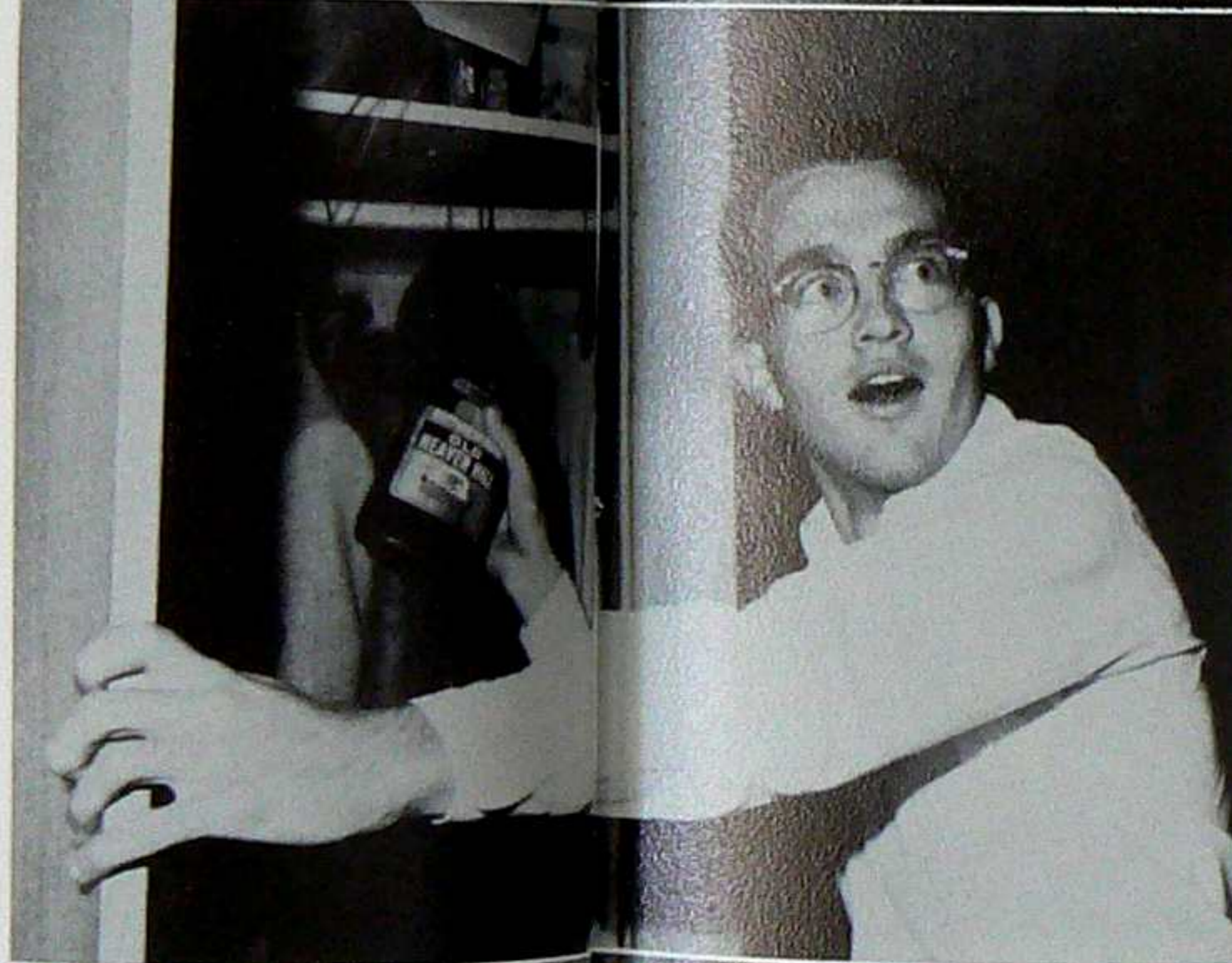
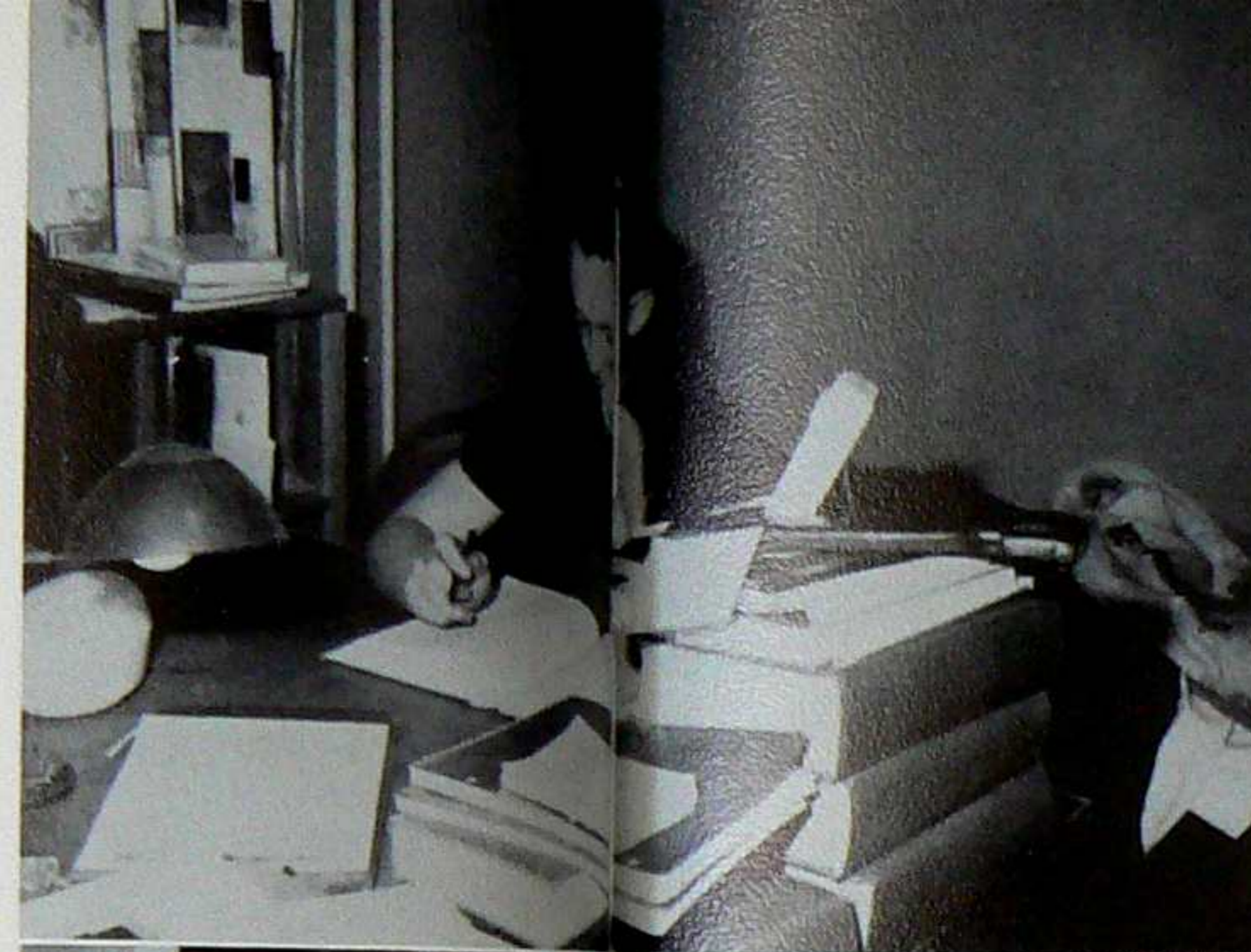

MALCOLM R. LAXSON
 Carlsbad, New Mexico
PETROLEUM ENGINEERING
Intramurals
Student Publications Board
Petroleum Club President
AIME Vice President
Student Council Vice President
Junior Class President
Sophomore Class Vice President

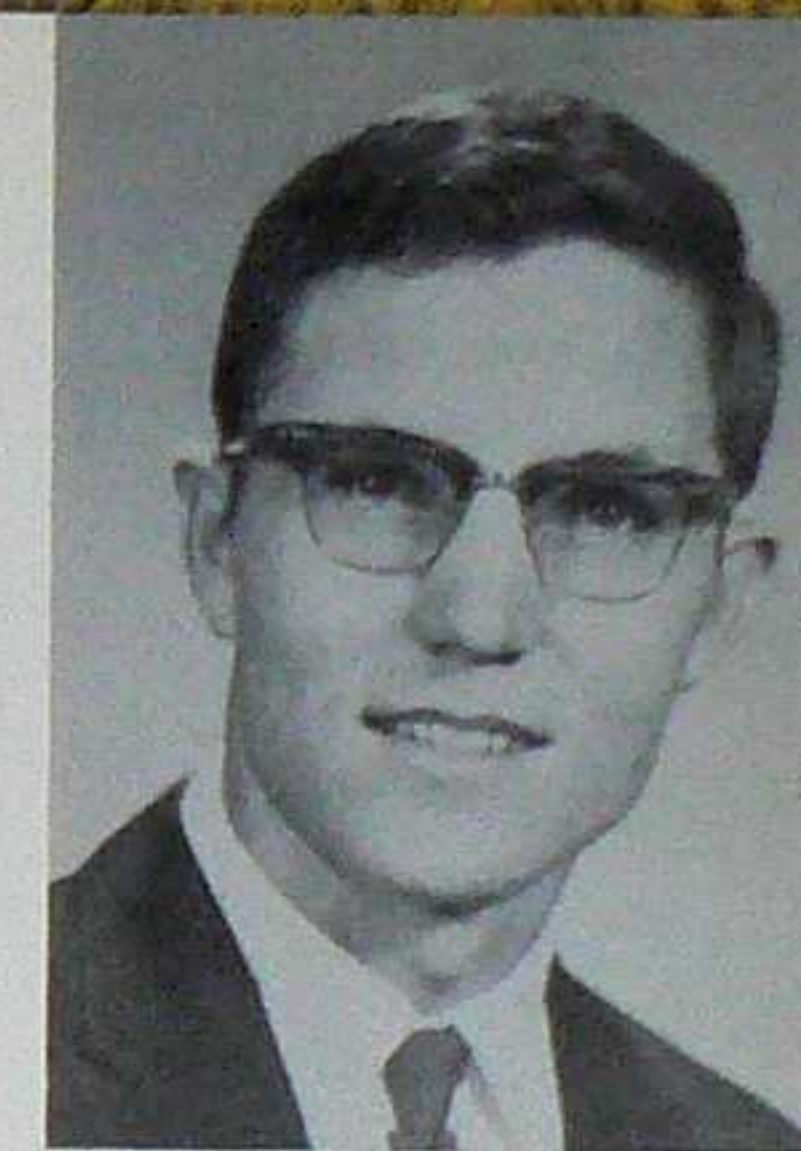

JIM E. LUCKSINGER
 Carbondale, Colorado
PETROLEUM ENGINEERING
Petroleum Club
Cooney Mining Club
AIME
Intramurals
Senior Class President



MIGUEL A. MARINO
 Cienfuegos, Cuba
PETROLEUM ENGINEERING
Petroleum Club
Chemistry Club
Cooney Mining Club
International Club
Intramurals

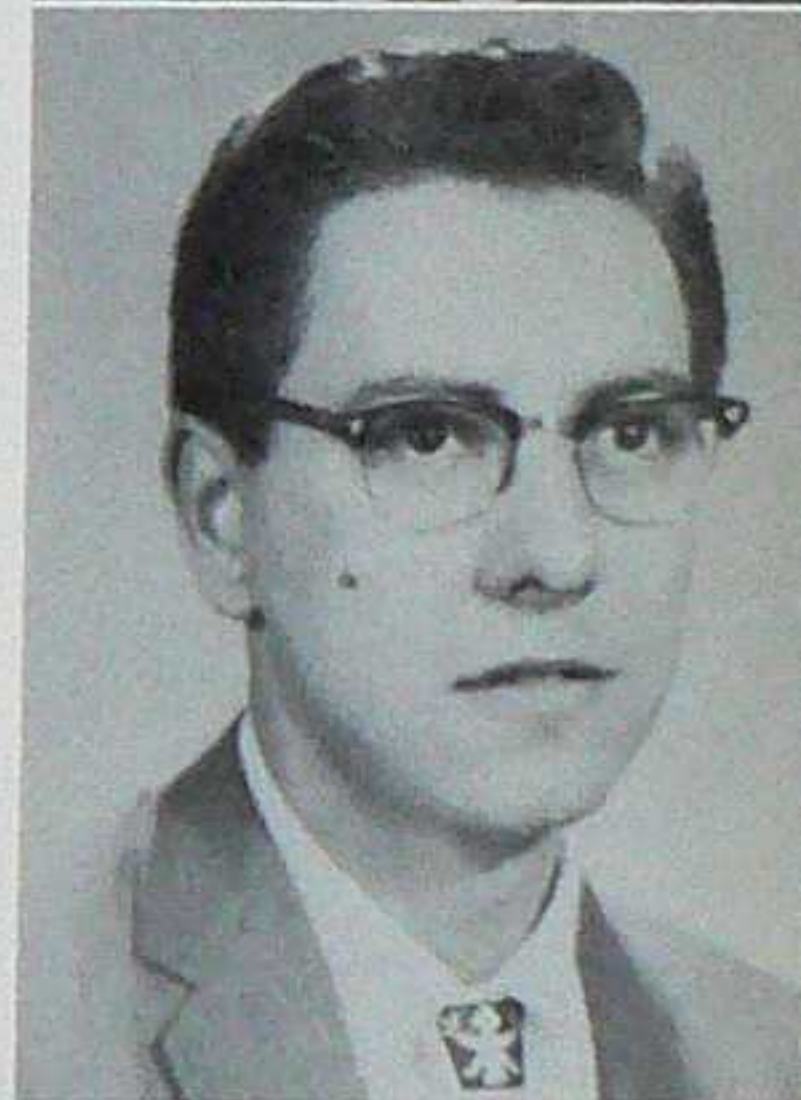

JOE P. MARTINEZ
 Santa Cruz, New Mexico
MATHEMATICS
PORPHYRY Photographer
Photography Club
ARRASTRE Photographer

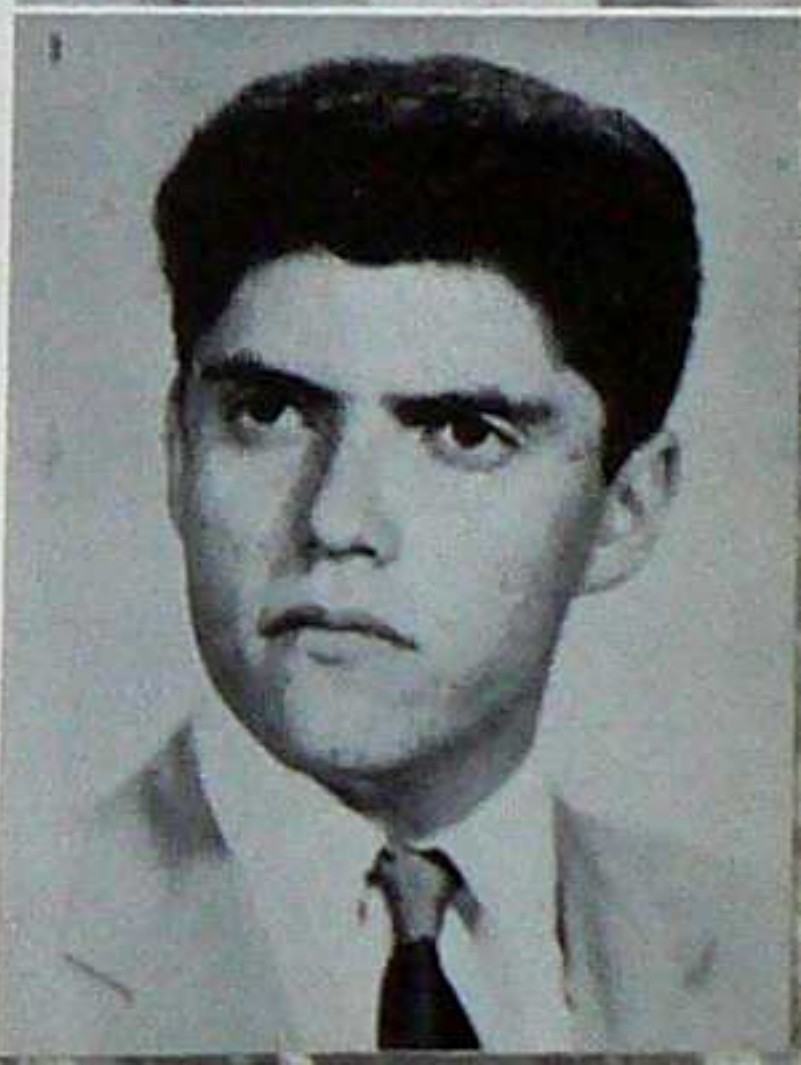

Ass
Eds



EDWARD B. NICCUM
Hobbs, New Mexico
PHYSICS



ALASTAIR M. REID
Scottsdale, Arizona
GEOLOGY
Gem & Lapidary Club
Gymnastics Club



JOHN C. SHENK
Lake City, Pennsylvania
GEOLOGY



DOUGLAS S. SPRAGUE
Grand Junction, Colorado
PETROLEUM ENGINEERING
Petroleum Club
AIME
Intramurals

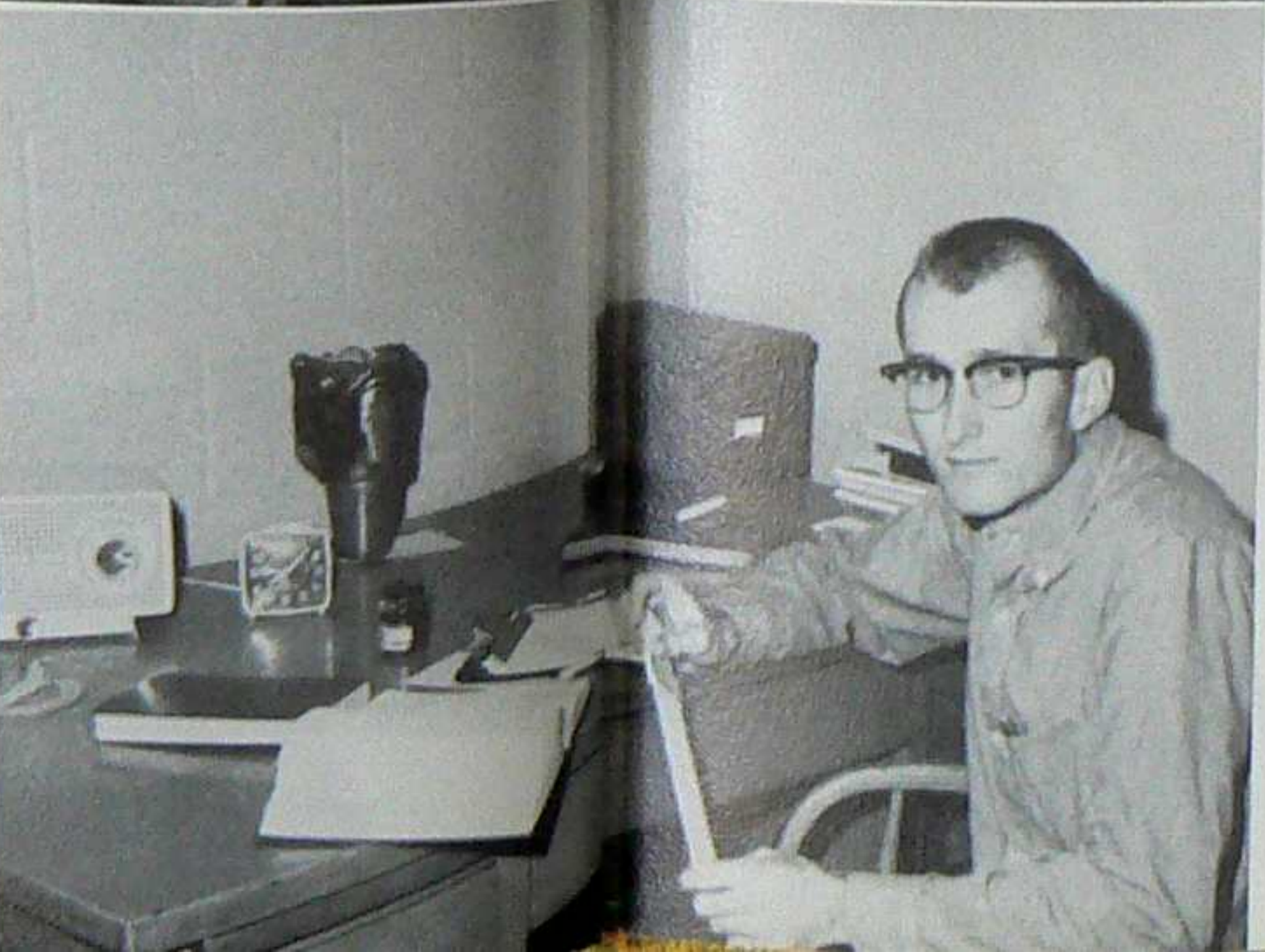

WILLIAM S. STAHMANN
Socorro, New Mexico
METALLURGICAL ENGINEERING
Cooney Mining Club President
Chemistry Club
AIME Vice President



LEON F. STRAWN
Farmington, New Mexico
MATHEMATICS
Petroleum Club
Intramurals



LESTER C. WELCH
Deming, New Mexico
PHYSICS
Intramurals
College Program Series Committee
Secretary
Student Publications Board Secretary
Physics-Geophysics Club Vice President
Student Council Representative
Junior Class Vice President



RONNIE H. WESTBROOK
Eunice, New Mexico
PETROLEUM ENGINEERING
Intramurals
Petroleum Club Secretary-Treasurer
AIME
Student Publications Board
ARRASTRE Sports Editor





JERRY R. WRIGHT
Francisco, Indiana
PETROLEUM ENGINEERING
Petroleum Club

PICTURES NOT AVAILABLE
Ghodratollah Ertefai
Oscar E. Perez



JUNIORS

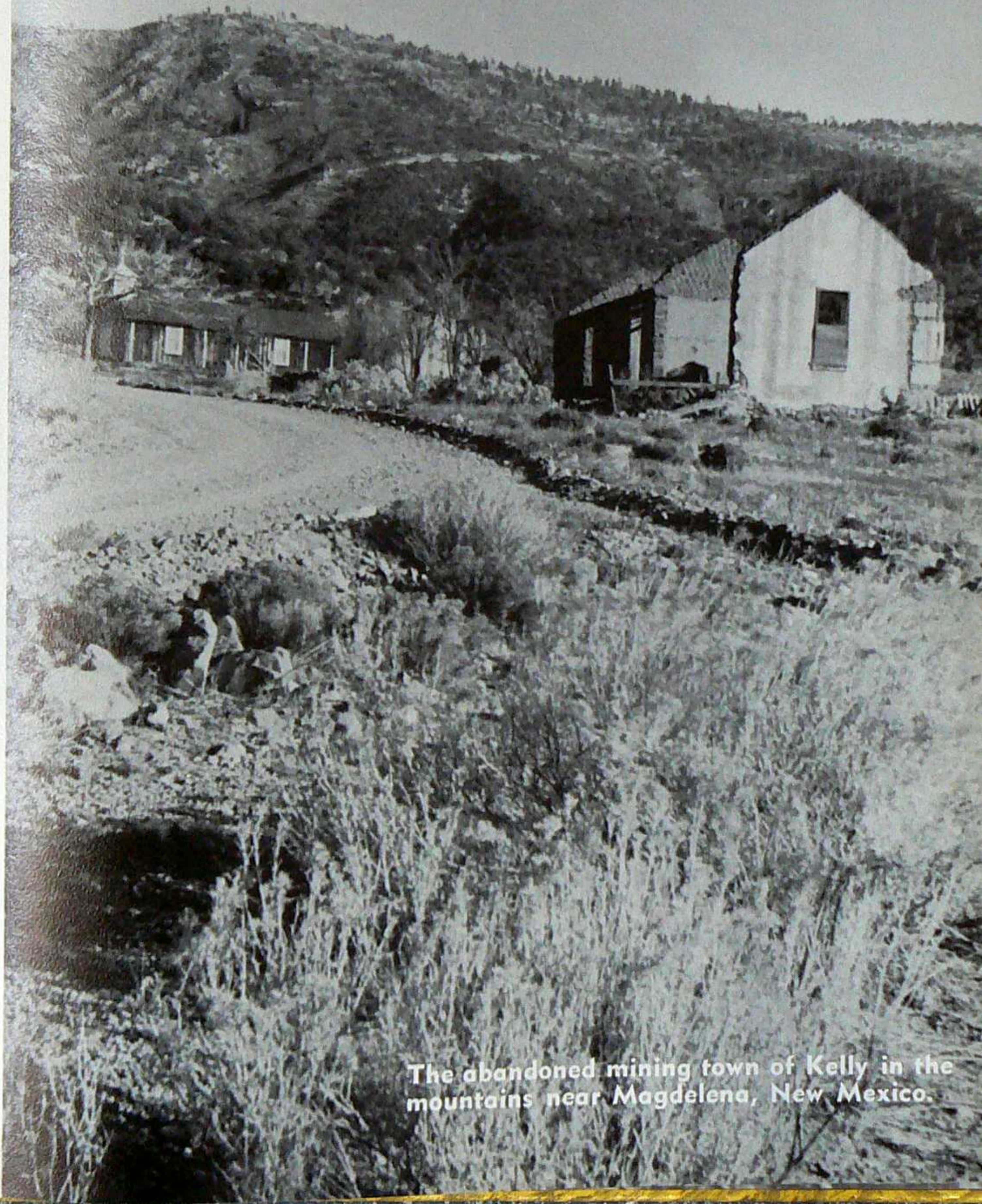

The abandoned mining town of Kelly in the mountains near Magdalena, New Mexico.



JUNIOR CLASS OFFICERS

- Jerry Charlton-STUDENT COUNCIL REPRESENTATIVE**
- John Morrison-VICE PRESIDENT**
- Dennis Darnall-PRESIDENT**
- Ronald Roman-SECRETARY-TREASURER**

R. LEWIS BALLENGER
 Jal, New Mexico
 PHYSICS

ROGER B. CARR
 Melrose, Massachusetts
 CHEMISTRY

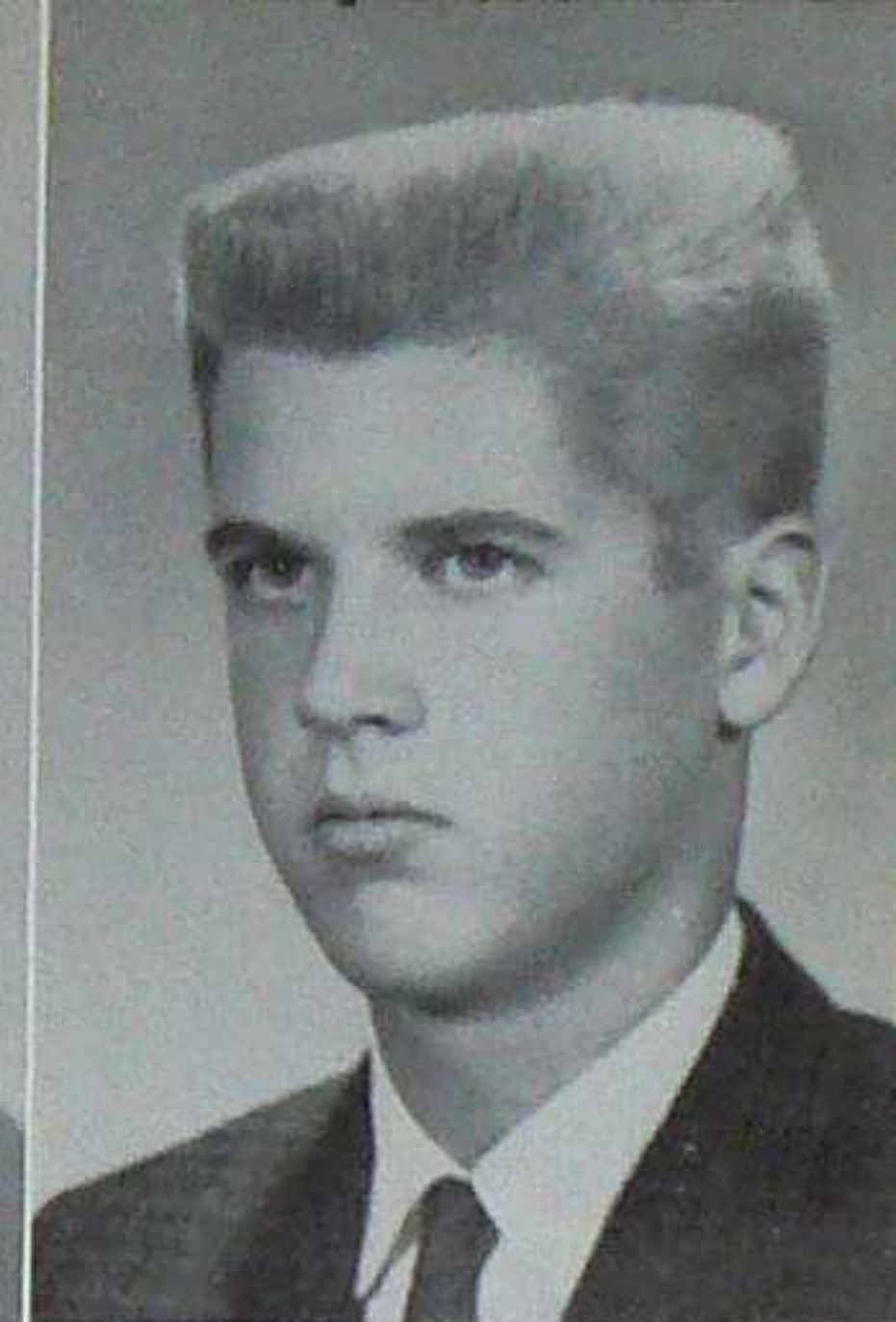
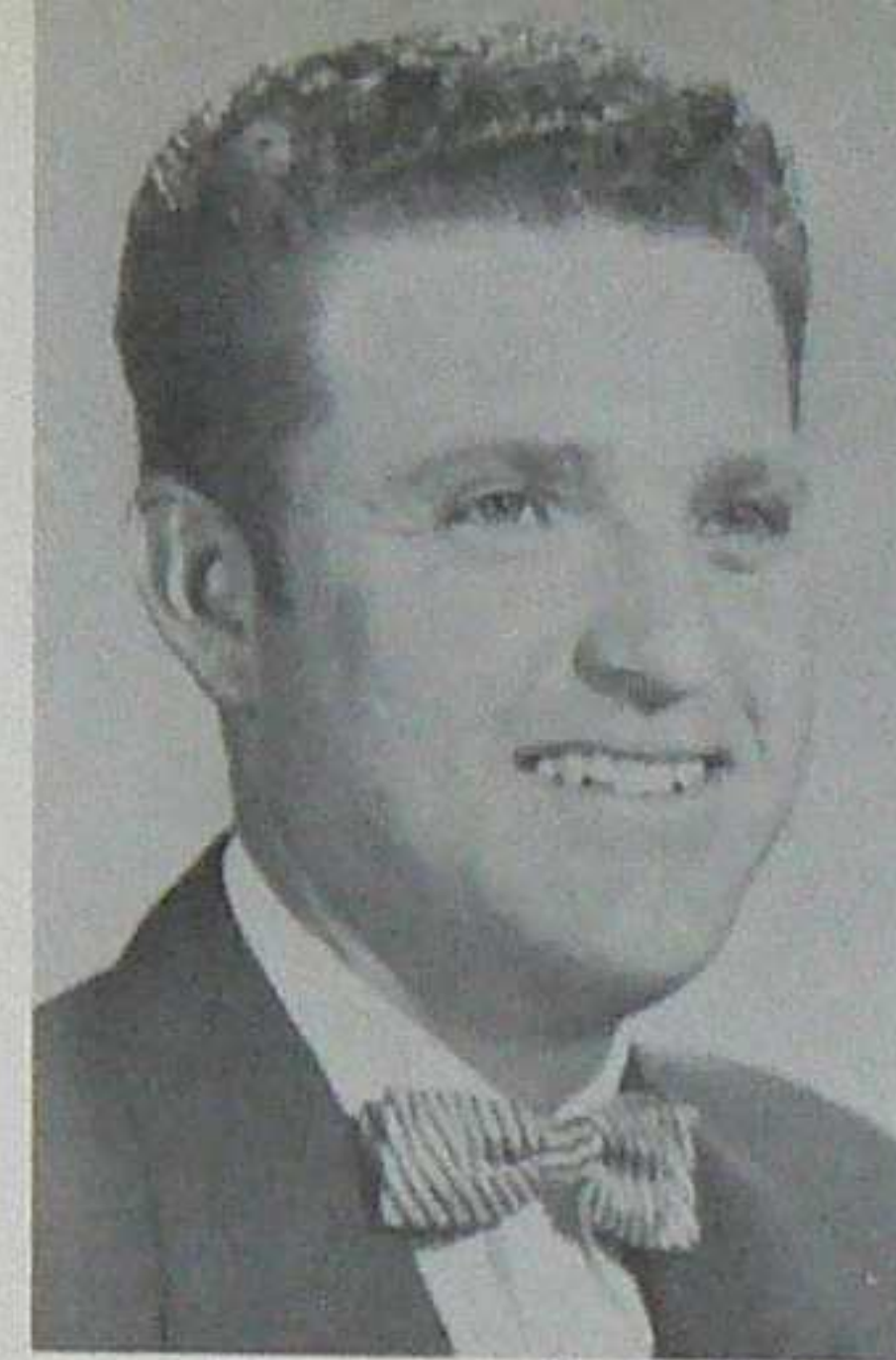

JERRY CHARLTON
 Clovis, New Mexico
 PHYSICS

JEFFREY L. COOKE
 Troy, Pennsylvania
 PHYSICS

DENNIS W. DARNALL
 Grants, New Mexico
 CHEMISTRY

ANDREW E. DILATUSH
 Wayne, New Jersey
 CHEMISTRY

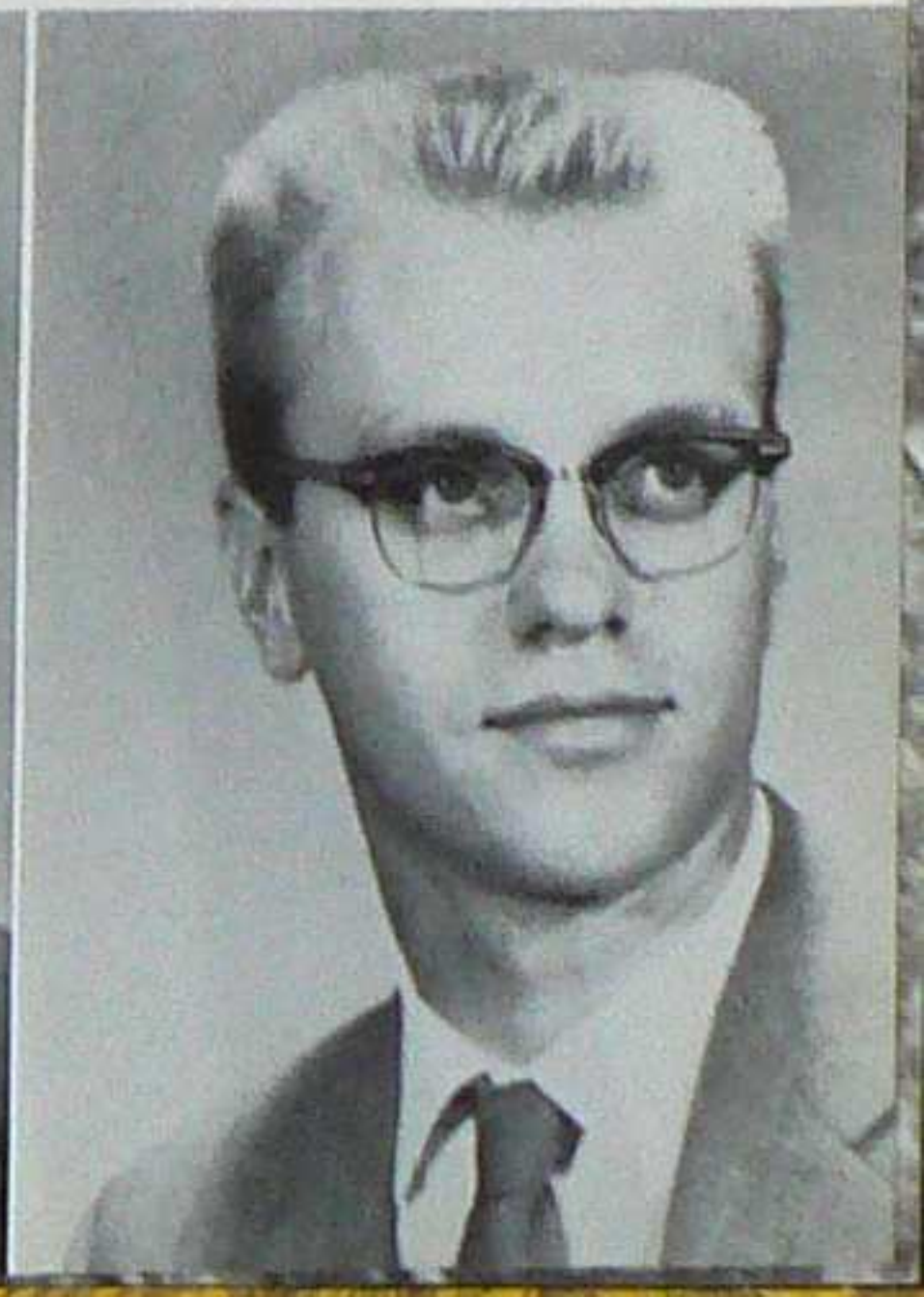



KEITH E. DOWLER
Las Vegas, New Mexico
METALLURGICAL ENGINEERING

THEODORE R. FONS
Berkeley, California
GEOPHYSICS

BILLY G. HARE
Carlsbad, New Mexico
METALLURGICAL ENGINEERING

LAURENCE D. HARTZOG
El Centro, California
METALLURGICAL ENGINEERING



EDWARD L. FRENCH
West Newton, Massachusetts
MATHEMATICS

KENT G. FRY
Socorro, New Mexico
MATHEMATICS

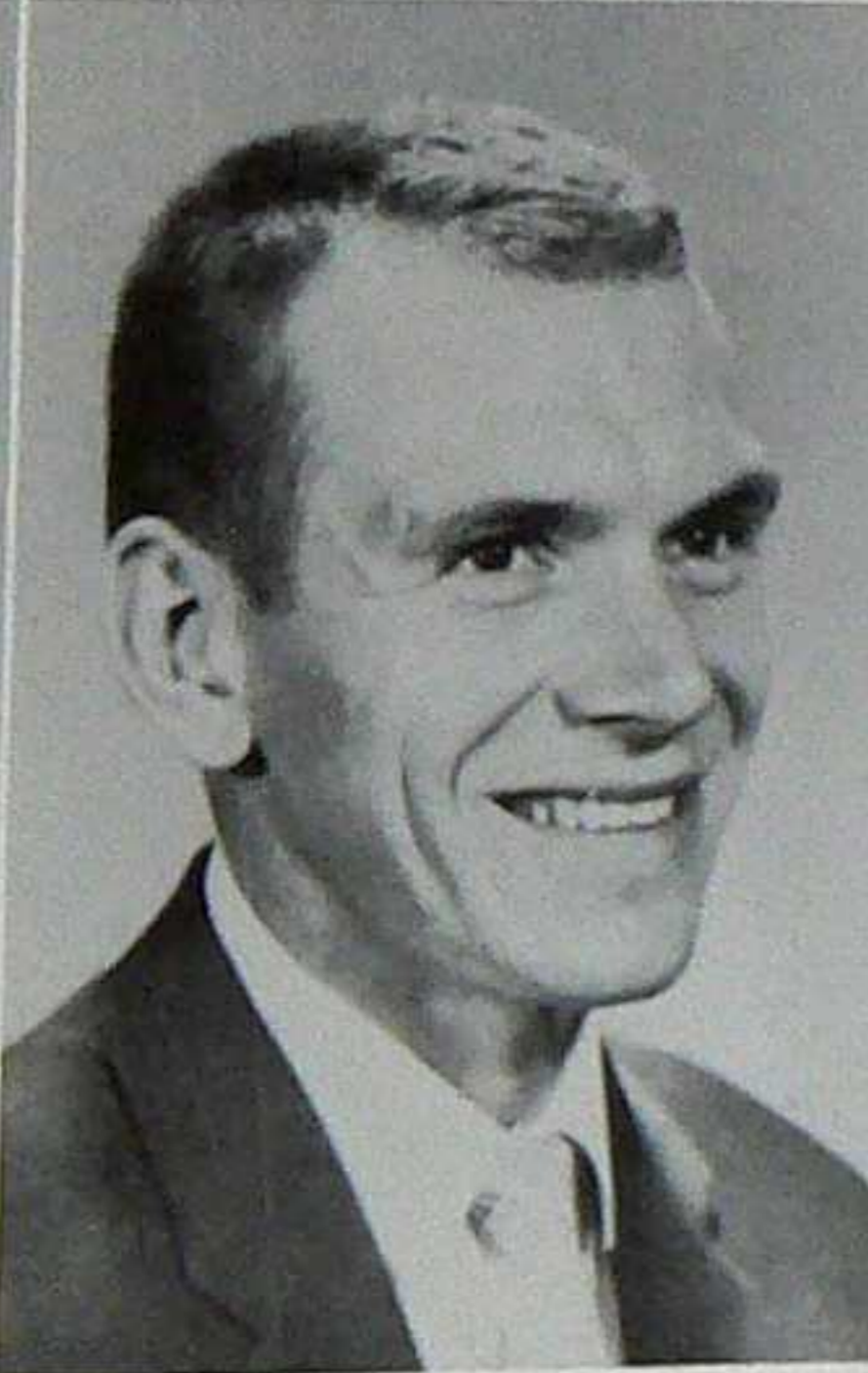

CLODY V. HODGE
Hobbs, New Mexico
PHYSICS

ROBERT L. JOHNSON
Socorro, New Mexico
MATHEMATICS



JOHN S. GARRIGUES
Shelby, Ohio
MATHEMATICS

LEONARD W. GRAY
Waycross, Georgia
CHEMISTRY

JOHN M. MORRISON
Carlsbad, New Mexico
PETROLEUM ENGINEERING

ROBERT J. REZBA
Tampa, Florida
CHEMISTRY

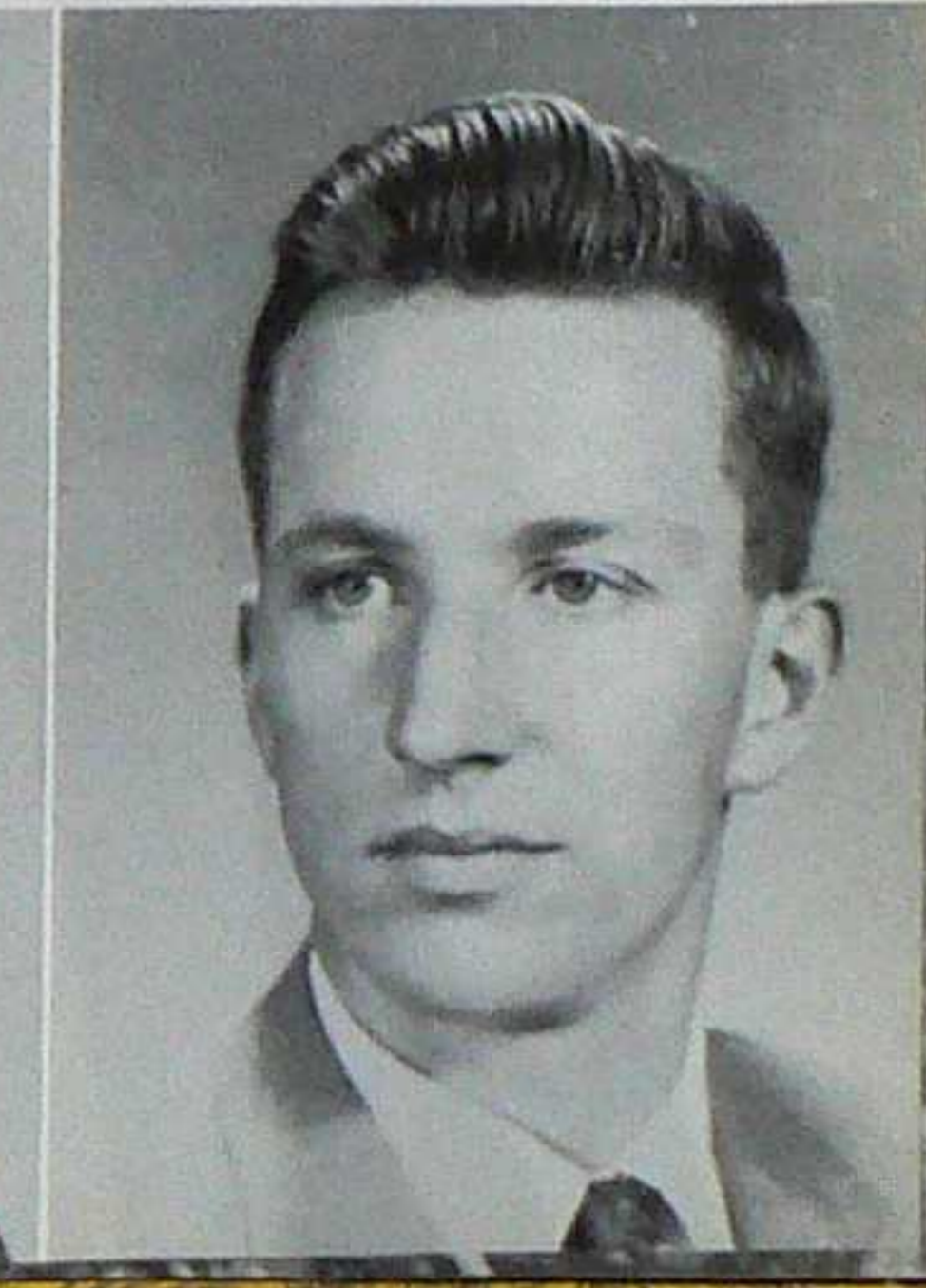



Roland

ROLAND J. ROMAN
Irvington, New Jersey
METALLURGY

PAUL H. SEAGRAVES
Deming, New Mexico
PHYSICS

SOPHOMORES

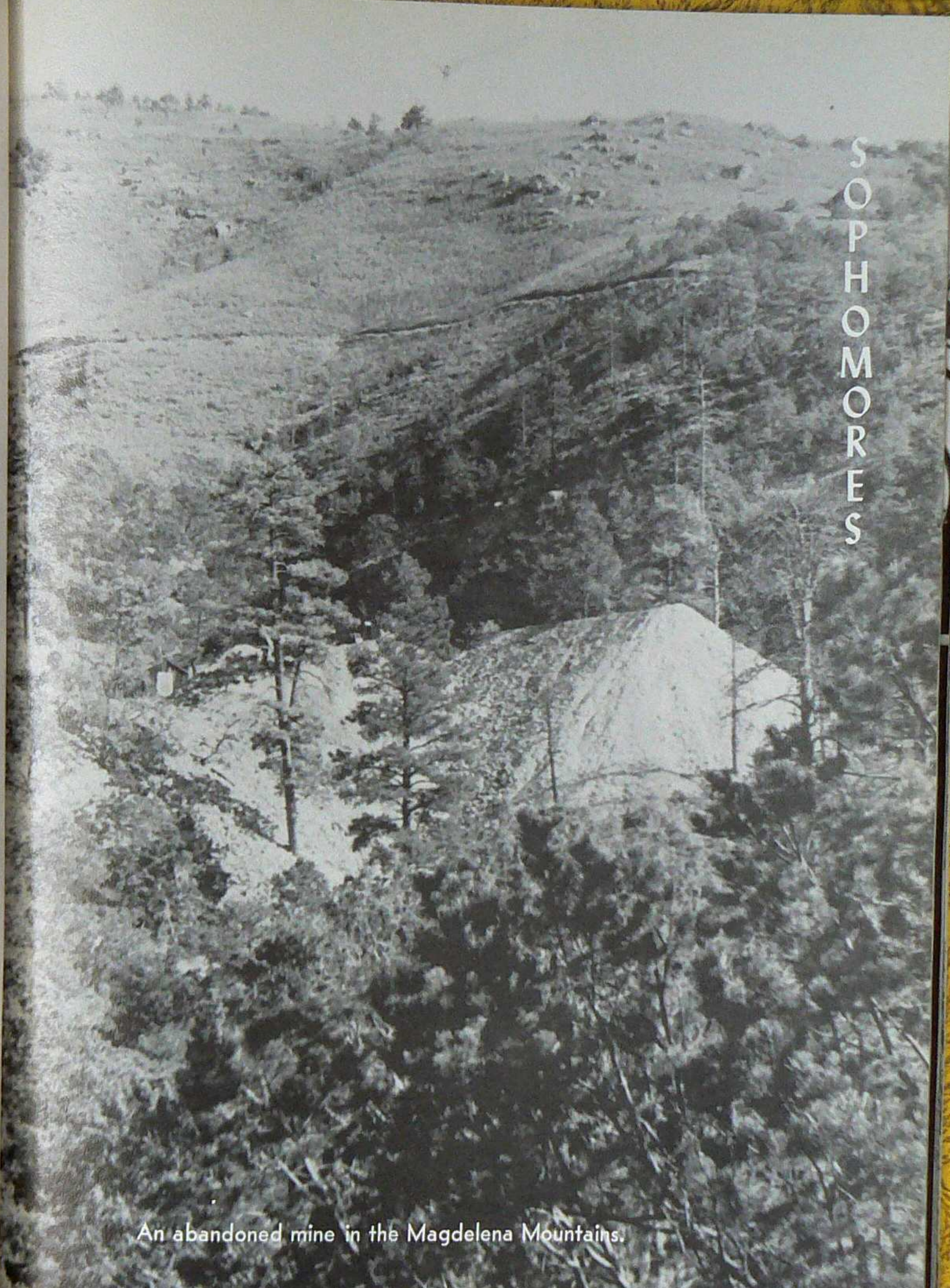

ROBERT R. STEPHENS
Whittier, California
GEOPHYSICS

DONALD A. STEPHENSON
Scottsdale, Arizona
PHYSICS



ANN M. TAYLOR
Socorro, New Mexico
EDUCATION

HUGH E. WOODY
Newport News, Virginia
MINING ENGINEERING



An abandoned mine in the Magdalena Mountains.

SOPHOMORE CLASS OFFICERS

Eric Berg - PRESIDENT
 Linda Blymn - SECRETARY
 Edward Vigil - VICE PRESIDENT
 Don Beaver - STUDENT COUNCIL REPRESENTATIVE

HER CLIMATE



ABDELLATIF ABDALLAH
 Tunis, Tunisia

DEANE W. ARNOLD
 Socorro, New Mexico

DONALD W. BEAVER
 Denver, Colorado

JOHN E. BEEMAN
 Roswell, New Mexico

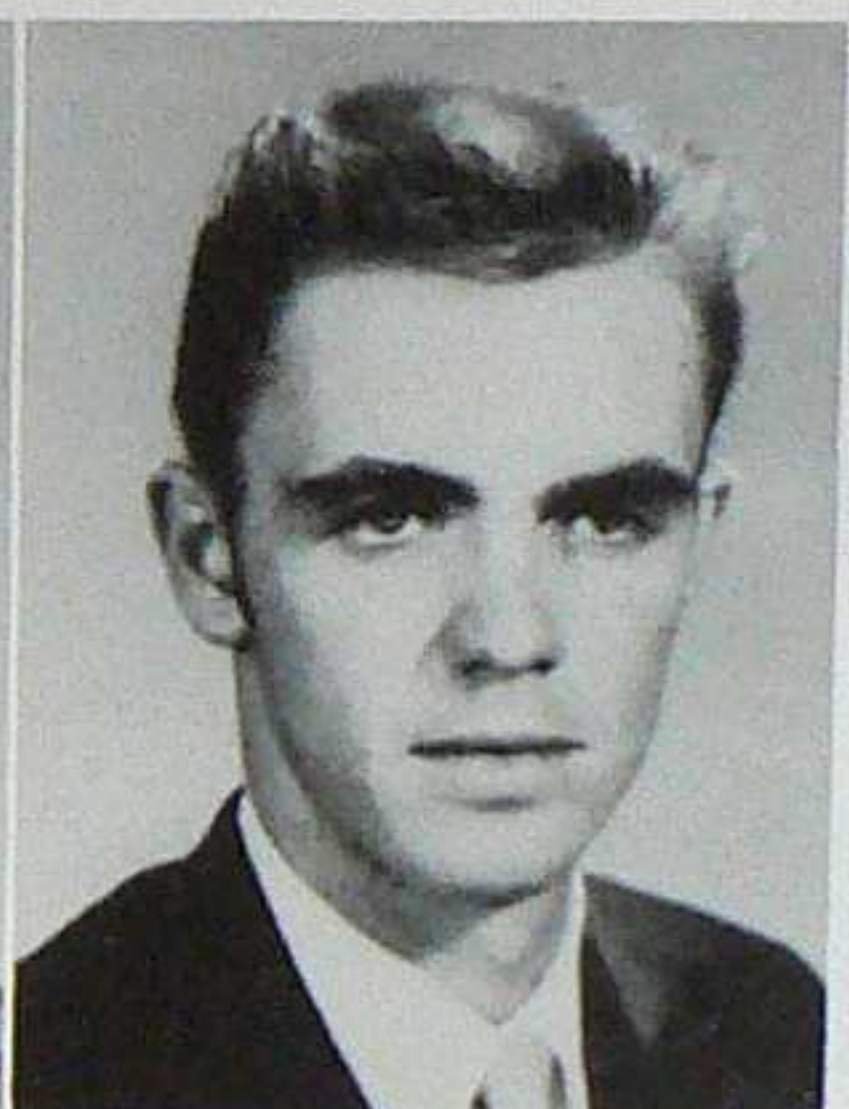
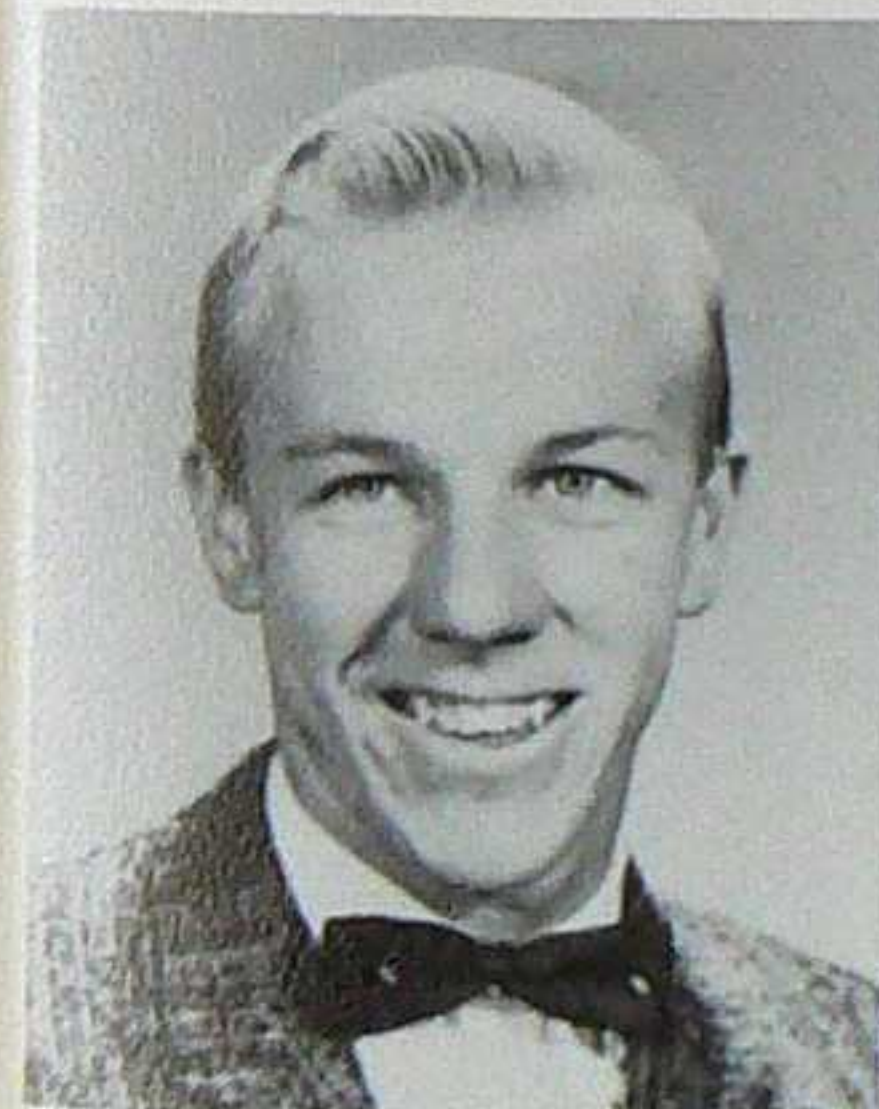

ERIC L. BERG
 Alamogordo, New Mexico

JAMES C. BERGER
 Springer, New Mexico

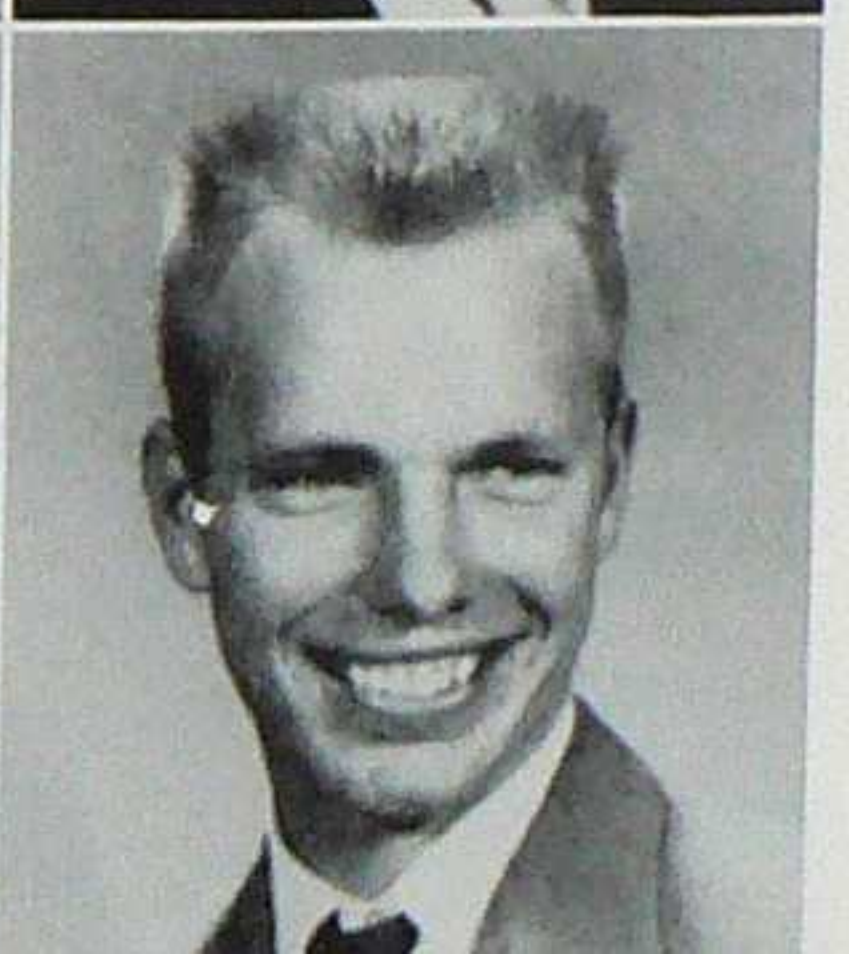

LINDA P. BLYMN
 Hobbs, New Mexico

DOYLE W. BRADFORD
 Aztec, New Mexico



GARY Z. CARL
Roswell, New Mexico

AUSTIN B. CARTER, JR.
El Paso, Texas



JOHN H. CLARK
Miami, Florida

JERRY W. COLLIER
Cincinnati, Ohio

JACK W. CRAWFORD
Minot, North Dakota

THOMAS E. CUMMINGS
Fall River, Massachusetts

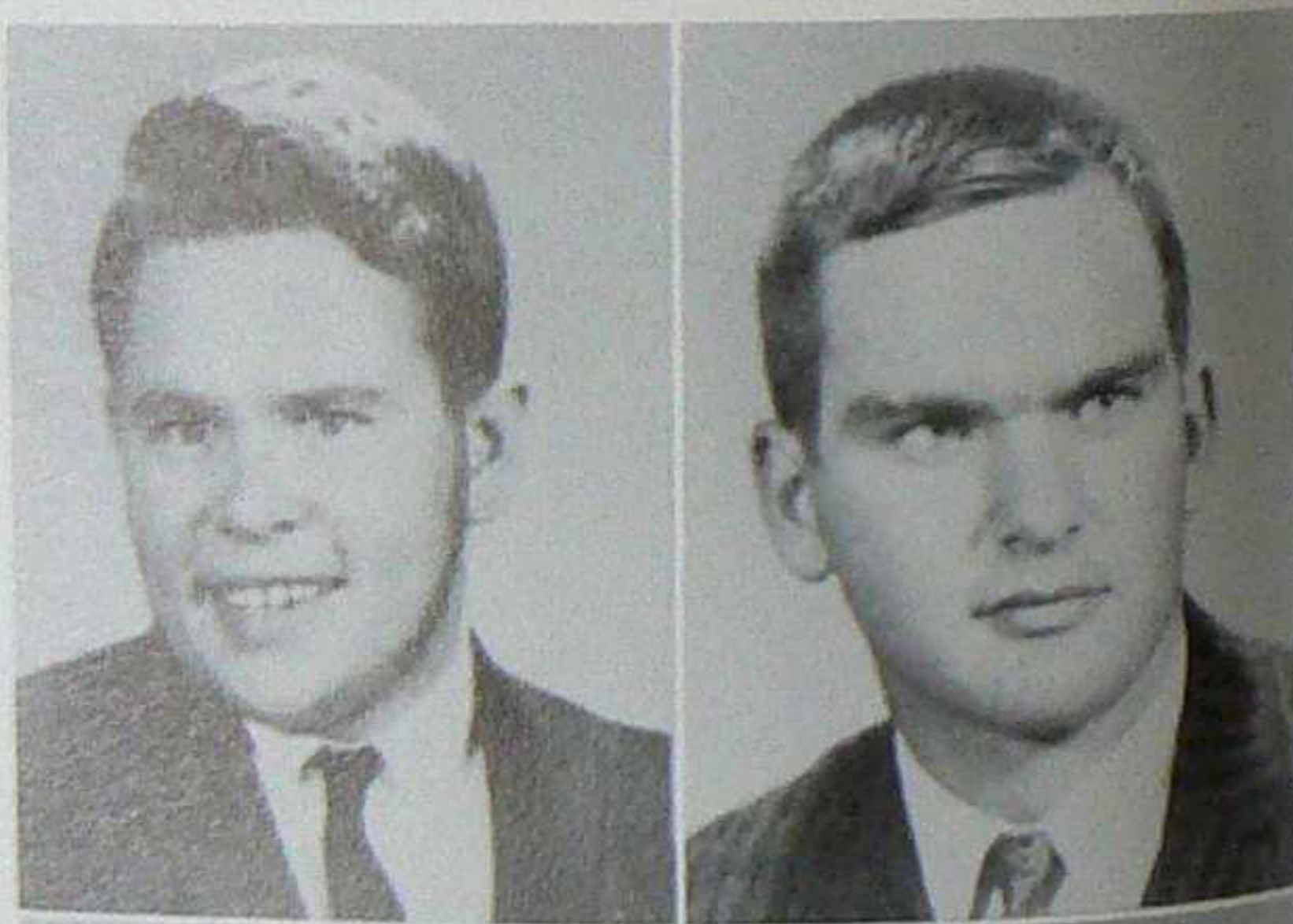

STEPHEN M. DYE
Denver, Colorado

O. LAWAYNE EBERHART
Roswell, New Mexico



F. CONRAD ENGELHARDT
Lancaster, California

RICHARD L. FLORES
Albuquerque, New Mexico

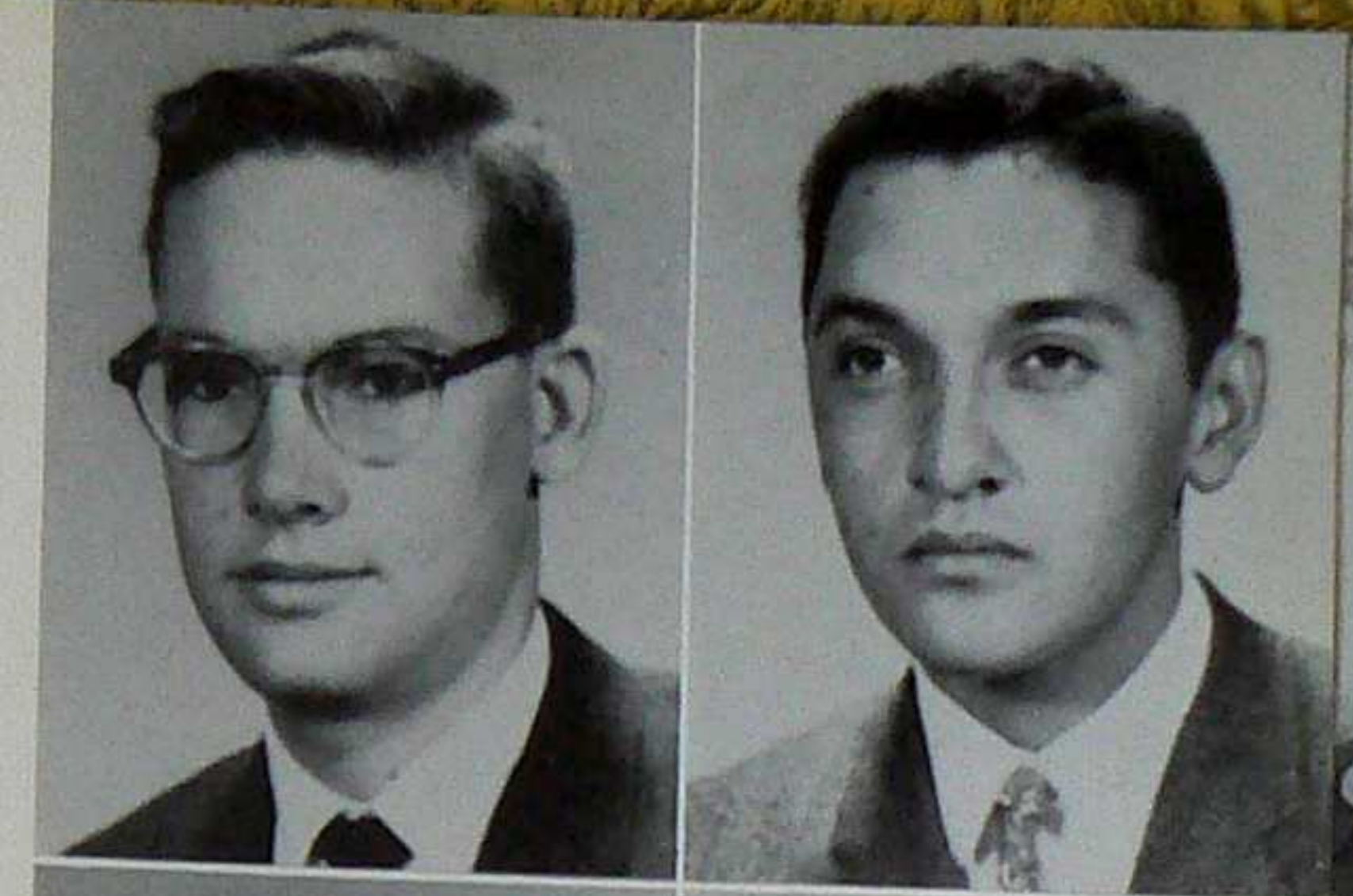

RONALD P. FORTUNE
Moriarty, New Mexico

WILLIAM R. HARMAN
Carrizozo, New Mexico

*no photo
written*

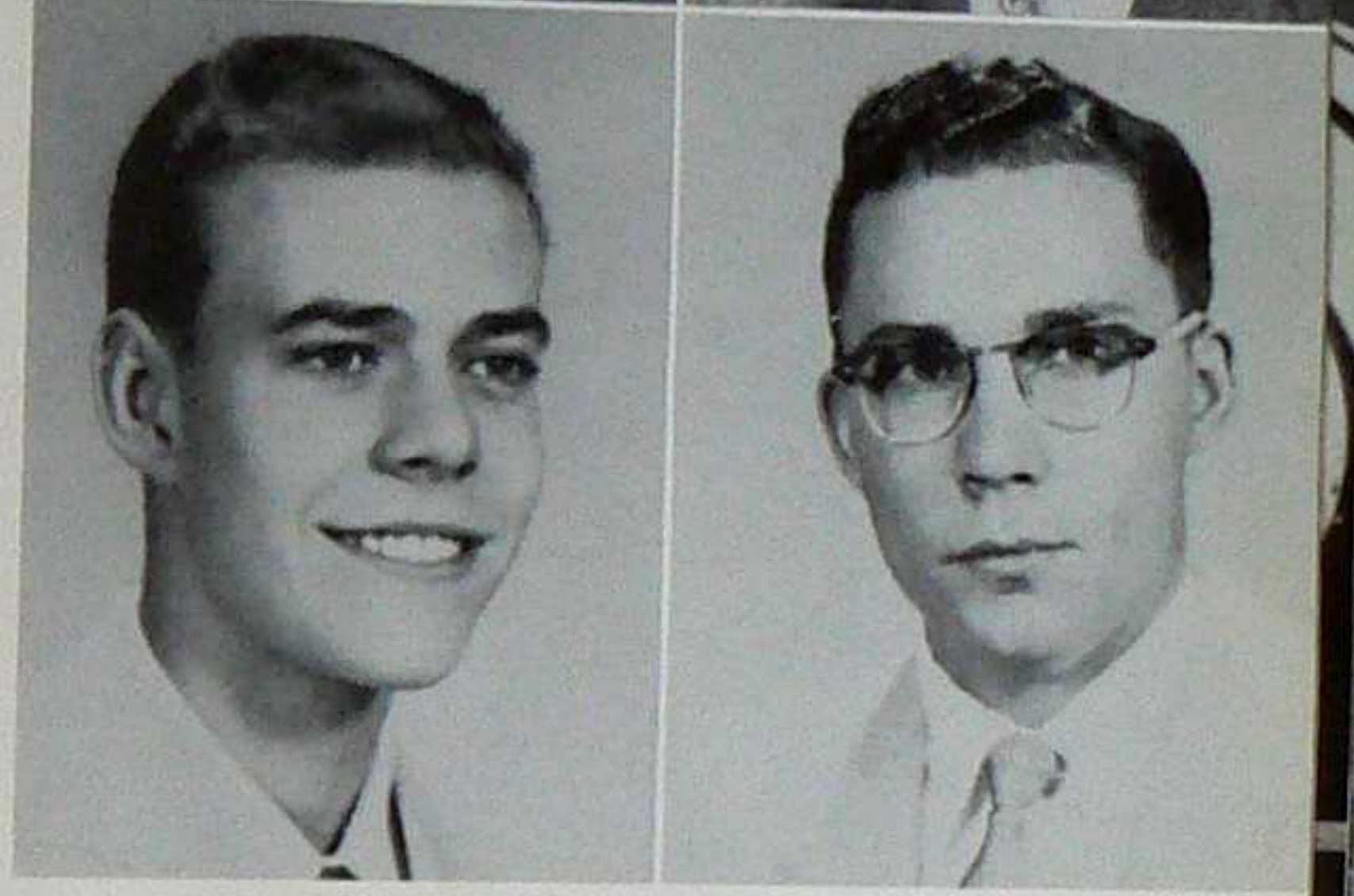

MICHAEL L. HICKS
Stamford, Connecticut

D. BAUER KNIGHT
Socorro, New Mexico



ROBERT E. LANDOLL, JR.
Gallup, New Mexico

PETE L. LEE
Albuquerque, New Mexico





RICHARD A. WOMACK
Albuquerque, New Mexico

*Mr. Kathy
Graham*

DAVID N. ZACK
Atikokan, Canada

PHOTOGRAPH NOT AVAILABLE:

- JERRY J. HASKINS
- GORDON R. JOHNSON
- RAYMOND JOJOLA
- HENRY G. JUSTUS
- TIMOTHY L. KONKOL
- EDWARD E. VIGIL
- JAMES R. WILLIAMS



"M" Mountain dons a robe of white,

FRESHMAN CLASS OFFICERS

William D. Cain-VICE PRESIDENT
 Don D. Corliss-PRESIDENT
 Joe Nelson-STUDENT COUNCIL REPRESENTATIVE
 Benny Doran-SECRETARY
 Ted Swanson (not shown) INTRAMURAL REPRESENTATIVE

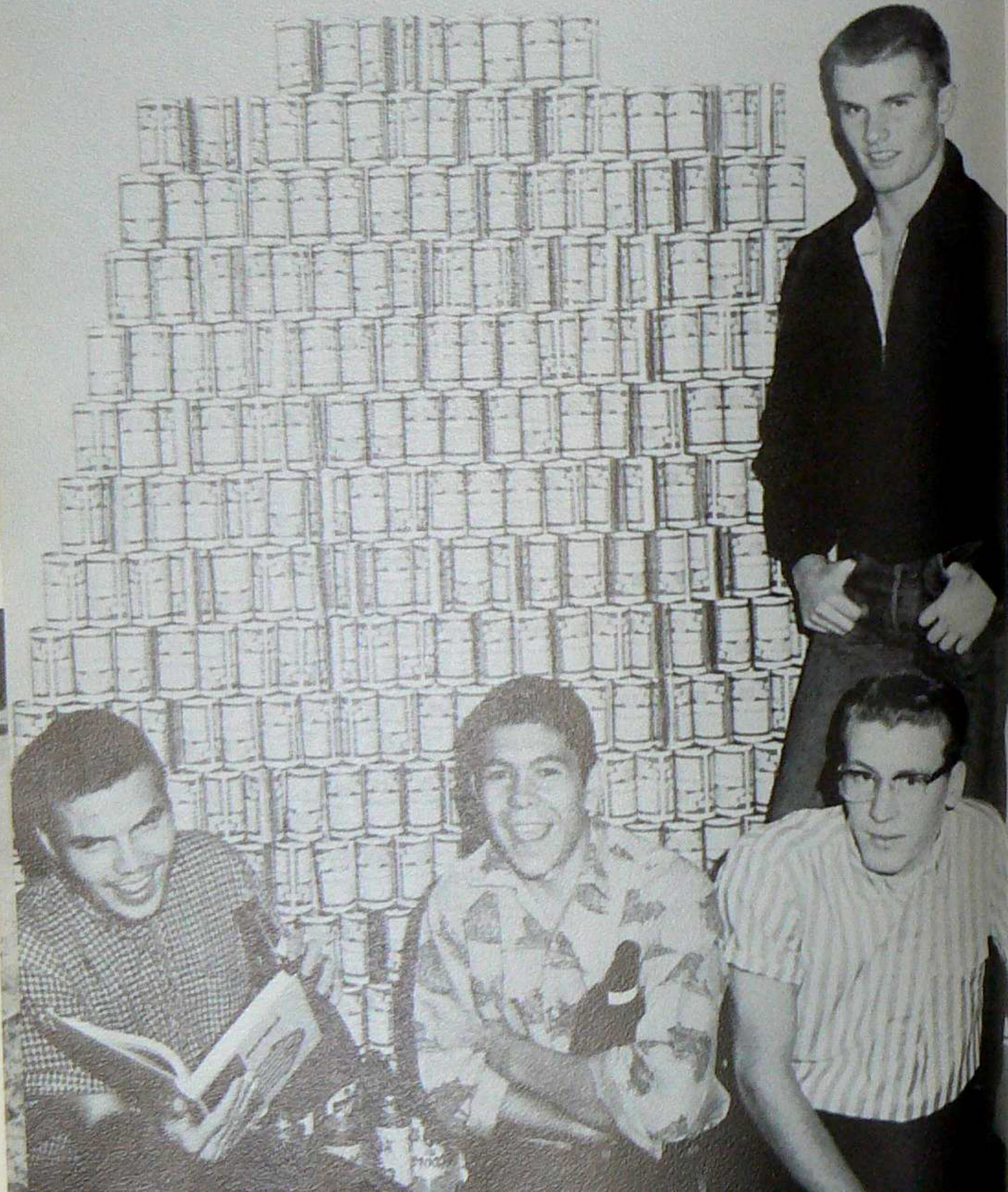

YVONNE D. ABISS
 Grants, New Mexico

RONALD R. ALOY
 Roswell, New Mexico

BOBBY R. ANDERSON
 Hobbs, New Mexico



GLENN BACA
 Socorro, New Mexico

WILLIAM H. BAILEY
 Lovington, New Mexico

EDWARD B. BARNES
 Belen, New Mexico



RAY L. BELLANDE
 Biloxi, Mississippi

LEON E. BERGGREN
 Socorro, New Mexico

SHARLA G. BERTRAM
 Melrose, New Mexico

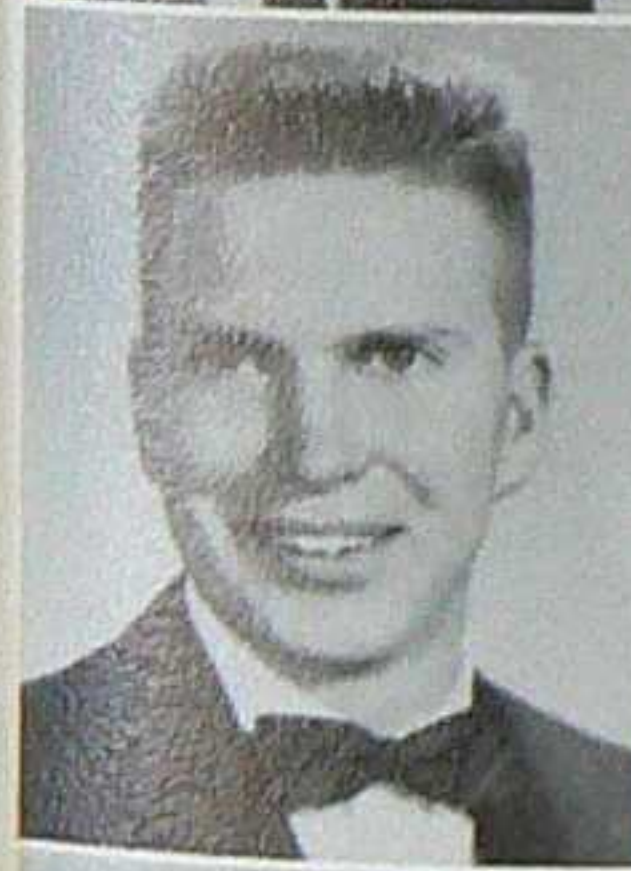

WELDON W. BETTS
 Milnesand, New Mexico

WILLIAM D. CAIN
 Minot, North Dakota

WILLIAM O. CAIN
 Rockaway, New Jersey



HUGH L. CALLAHAN
 Vineland, New Jersey

FRANK D. CARSEY
 Farmington, New Mexico

JACK O. CHRISTY
 Albuquerque, New Mexico



LAWRENCE B. COLL
Artesia, New Mexico

DONALD D. CONKLE
Hobbs, New Mexico

JIMMIE L. CURRY
Farmington, New Mexico

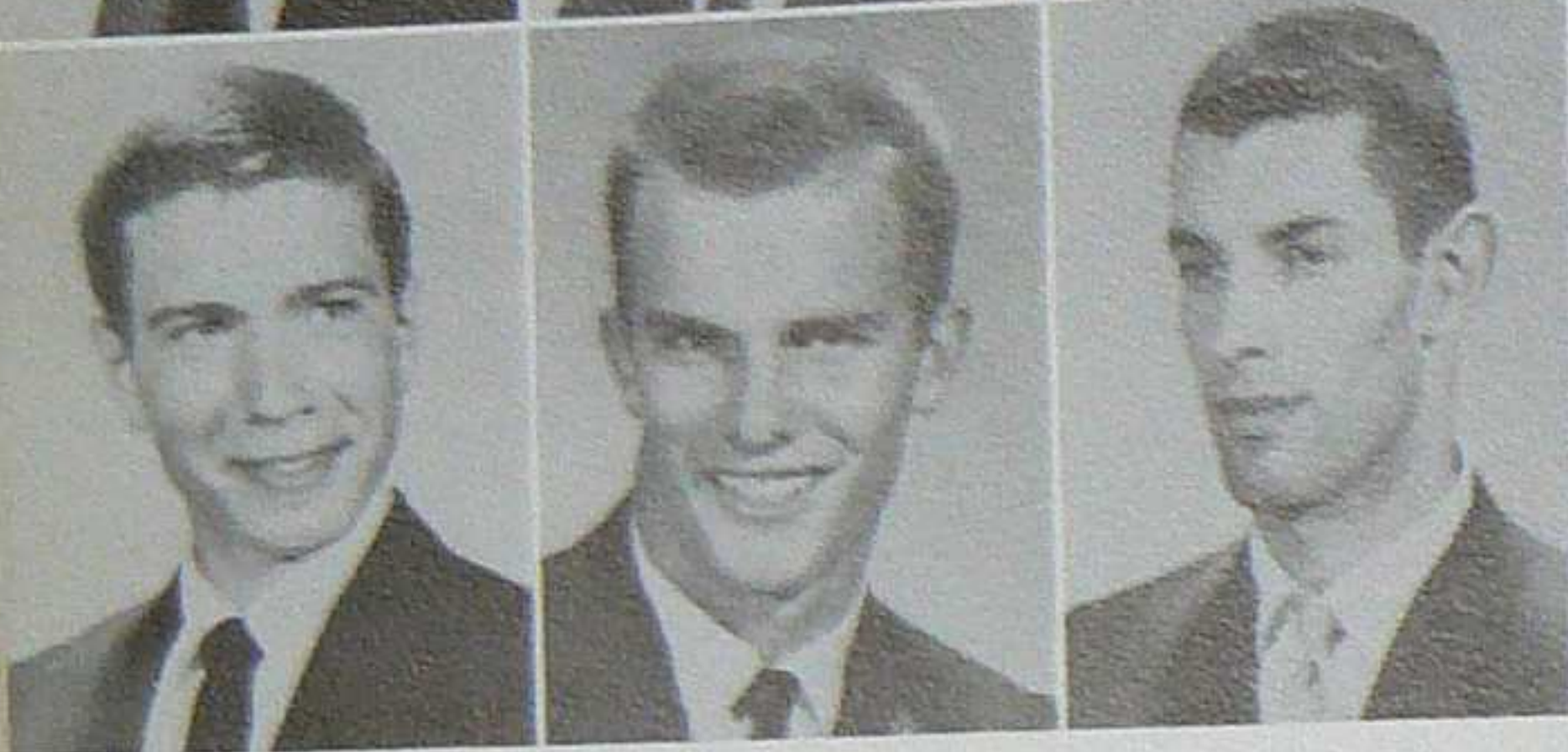

LAWRENCE D. DE VENNY, JR.
Churchville, Virginia

BENNY R. DORAN
Lovington, New Mexico

ALBERT A. DUBAY
Nashua, New Hampshire

GARETH E. HOWARD
Albuquerque, New Mexico

MARY B. HUEBNER
Alton, Illinois

LEON JACKSON
Lovington, New Mexico



BEN W. JARBOE
Hobbs, New Mexico

LINDA D. JONES
Albuquerque, N. M.

ROBERT S. KELHER
Carlsbad, N. M.

RUSSELL V. EDDY
Melrose Park, Illinois

ELLIS B. ERRETT
Cortez, Colorado

ROBERT FELT
Albuquerque, New Mexico



THOMAS W. FISCHER
Convoy, Ohio

JOHN P. FLOWER
Socorro, New Mexico

RONNIE GARVER
Alamogordo, New Mexico



ROBERT B. HAGEL
Newark, New Jersey

WILLIAM K. HALL
Farmington, New Mexico

ROBERT G. HOSACK
La Mesa, California



PAUL R. KING
Minneapolis, Minnesota

WILLIAM D. KLEIN
Albuquerque, New Mexico

LARRY J. LANDRUM
Anthony, New Mexico

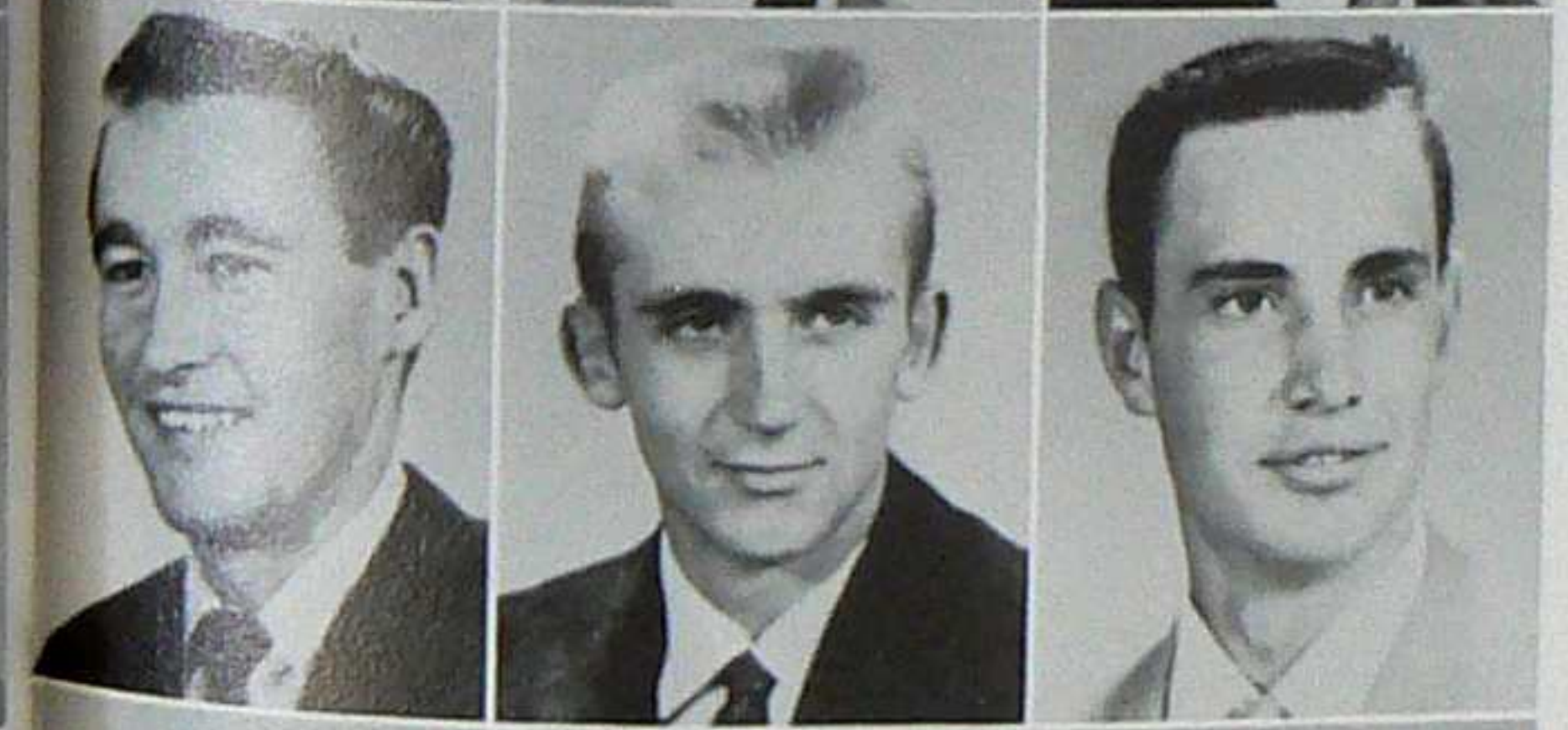

RICHARD F. LEASE
Albuquerque, New Mexico

GREG W. LEMLEY
Aztec, New Mexico

JAMES A. MABERRY
Hagerman, New Mexico



SALLY M. MEADOR
Albuquerque, New Mexico

AOUS S. NASHEF
Amman, Jordan

JOE T. NELSON
Bigfork, Montana



S. JOHN PATCHET
Buena Park, California

RALPH F. PENA
Fort Sumner, New Mexico

JAMES J. PETRZELKA
Alamogordo, New Mexico



ROBERT R. PIXLER
Rawlins, Wyoming

JAMES N. POST
Las Cruces, New Mexico

HELEN L. RAMEY
Silver City, New Mexico

NIKI D. SHRODE
Socorro, New Mexico

ROBERT H. SMITH
Pinon, New Mexico

GARY D. SOWER
Farmington, New Mexico



ALLEN A. SPARKS
Ft. Sumner, New Mexico

DANIEL L. STREIFFERT
Rochester, New York

CAROLYN J. SWANSON
Fort Bayard, New Mexico



JOHN F. REYNOLDS
Socorro, New Mexico

DONALD P. RONEY
Broomall, Pennsylvania

ROBERT T. ROWBOTTOM
Ashland, Ohio



GARY J. RUNYAN
Los Alamos, New Mexico

BEN M. SANCHEZ
San Patricio, California

FREDDIE SANDERS
Bosque, New Mexico



MOEHAMMAD SANOESI
Medan, Indonesia

MICHAEL S. SEMENOICK
New York, New York

ROBERT H. SHADDIX
Marietta, Texas

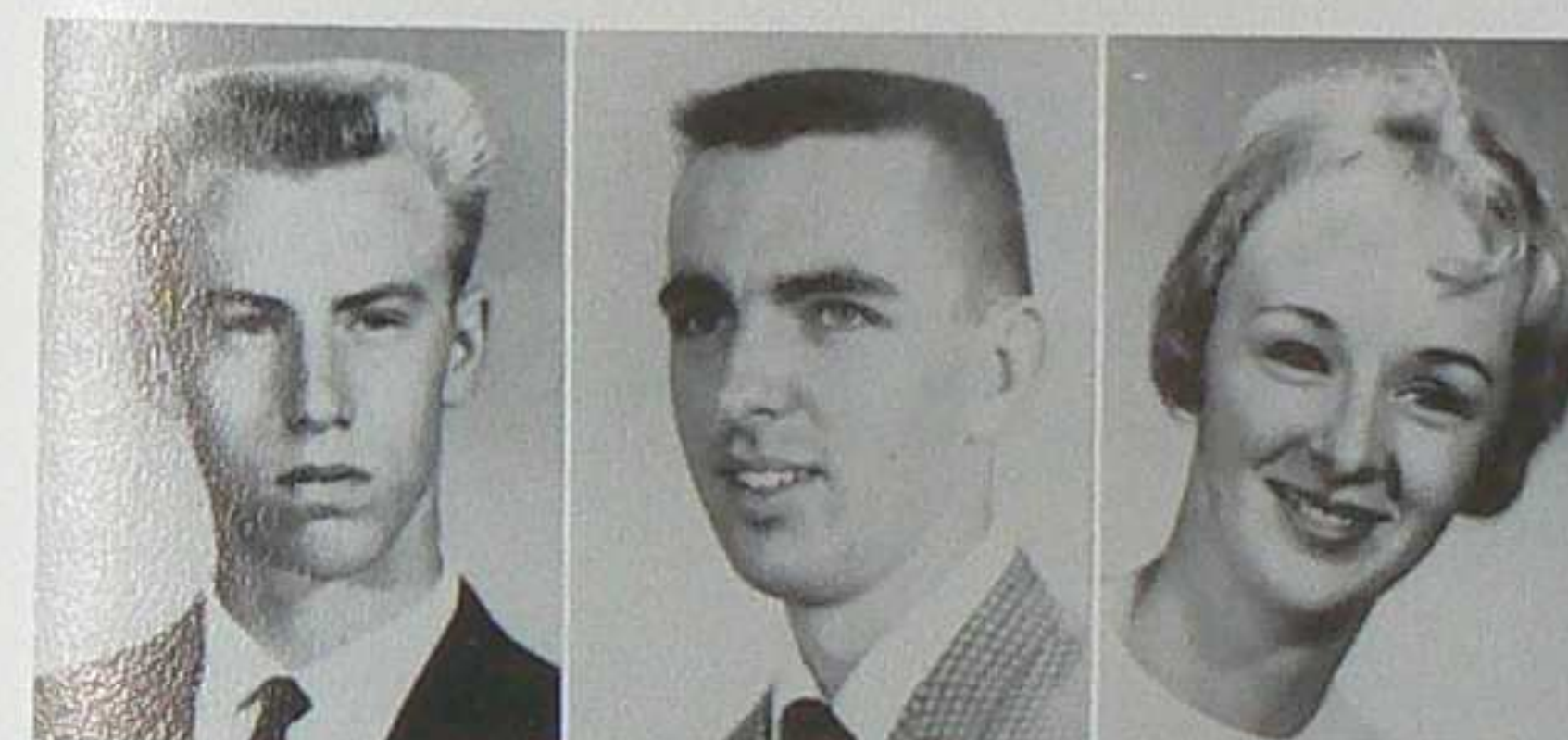

TED SWANSON
Albuquerque, New Mexico

ANDREW F. SZUROMI
Phoenix, Arizona

DONNA N. THAYER
Albuquerque, New Mexico



JERRY D. THOMPSON
Quemado, New Mexico

EUGENE L. VAN DEGRIFT
Aztec, New Mexico

ETTA F. WALKER
Houston, Texas



WILLIAM W. WATSON, JR.
Borun, California

VERGIL L. WESLEY
Hobbs, New Mexico

NEDRA K. WHITE
Tatum, New Mexico

*Row
Mrs. Fortune*



ROBERT A. WIESNER
Oxford, Maine

RICHARD D. WILLIAMS
Artesia, New Mexico

DICK E. WOOTON
Denver, Colorado

JAMES N. ZEDNIK
Chicago, Illinois

PICTURES NOT AVAILABLE

- JOSEPH F. ABRAMS
- ERNEST G. BOLLES
- JERRY L. BROWN
- RICARDO C. BUSTAMANTE
- CHESTER J. GRANDJEAN
- JOHN H. LYNN, JR.

- JOHN N. NAY, JR.
- ALPHA B. SMITH
- WAYNE A. SMITH
- MICHAEL G. SPAULDING
- JACKIE D. STRAWN
- KENNETH G. WERNER

Lifeguard Strawn prepares to use advanced lifesaving technique No. 909 or "how to hit a drowning person in the face with a life ring".



GRADUATES



What good is a 50 ton, 16 inch naval cannon? It can always be used for munching co-ops.

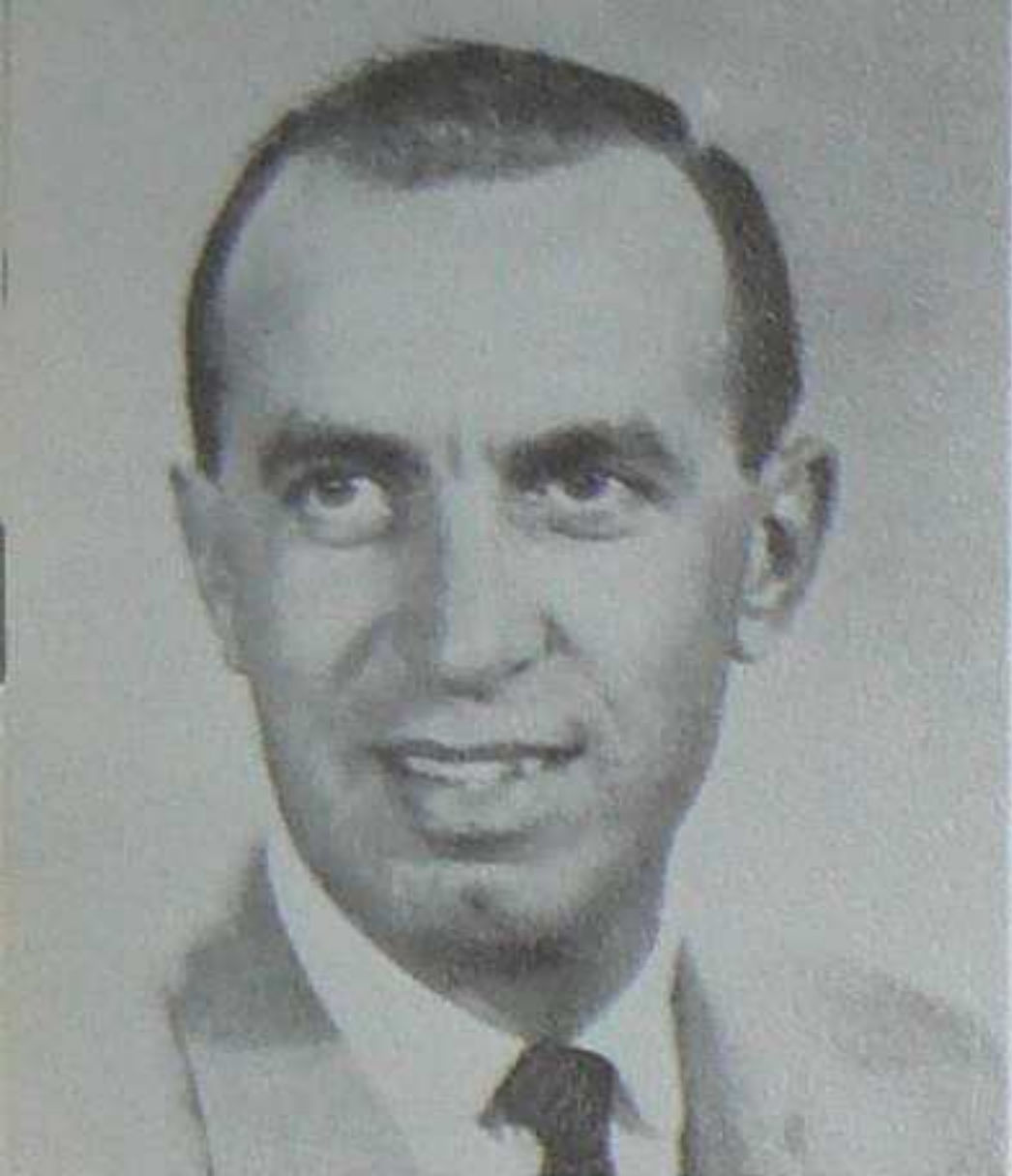

PRESIDENT
Herman Sheffer

SECRETARY-TREASURER
Pat Butler



STUDENT COUNCIL REPRESENTATIVE
Don Latham



VICE-PRESIDENT
George Evans

ALEJANDRO C. ASCENCIOS
GEOLOGY
Lima, Peru

EVAN L. AUSMAN, JR.
GEOPHYSICS
Socorro, New Mexico

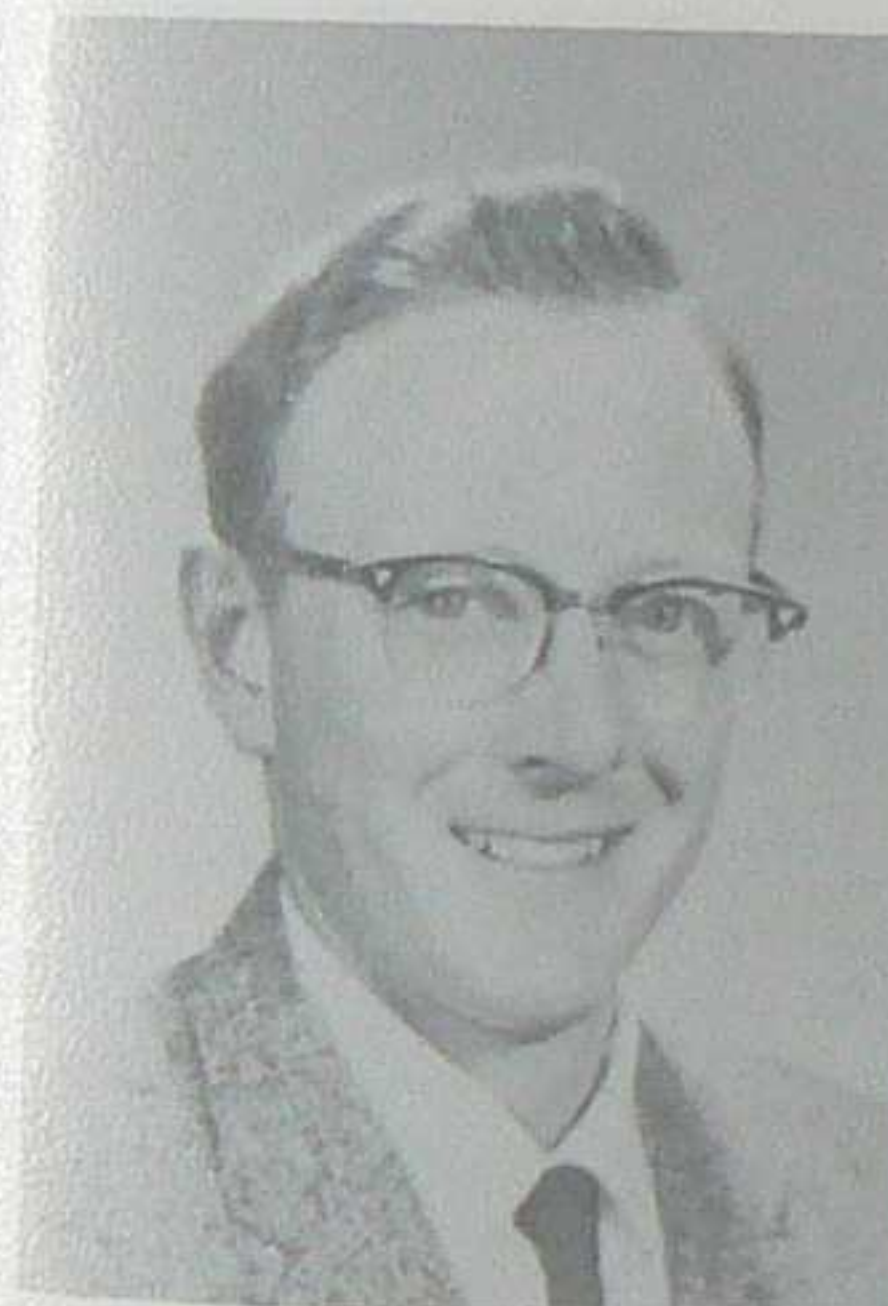
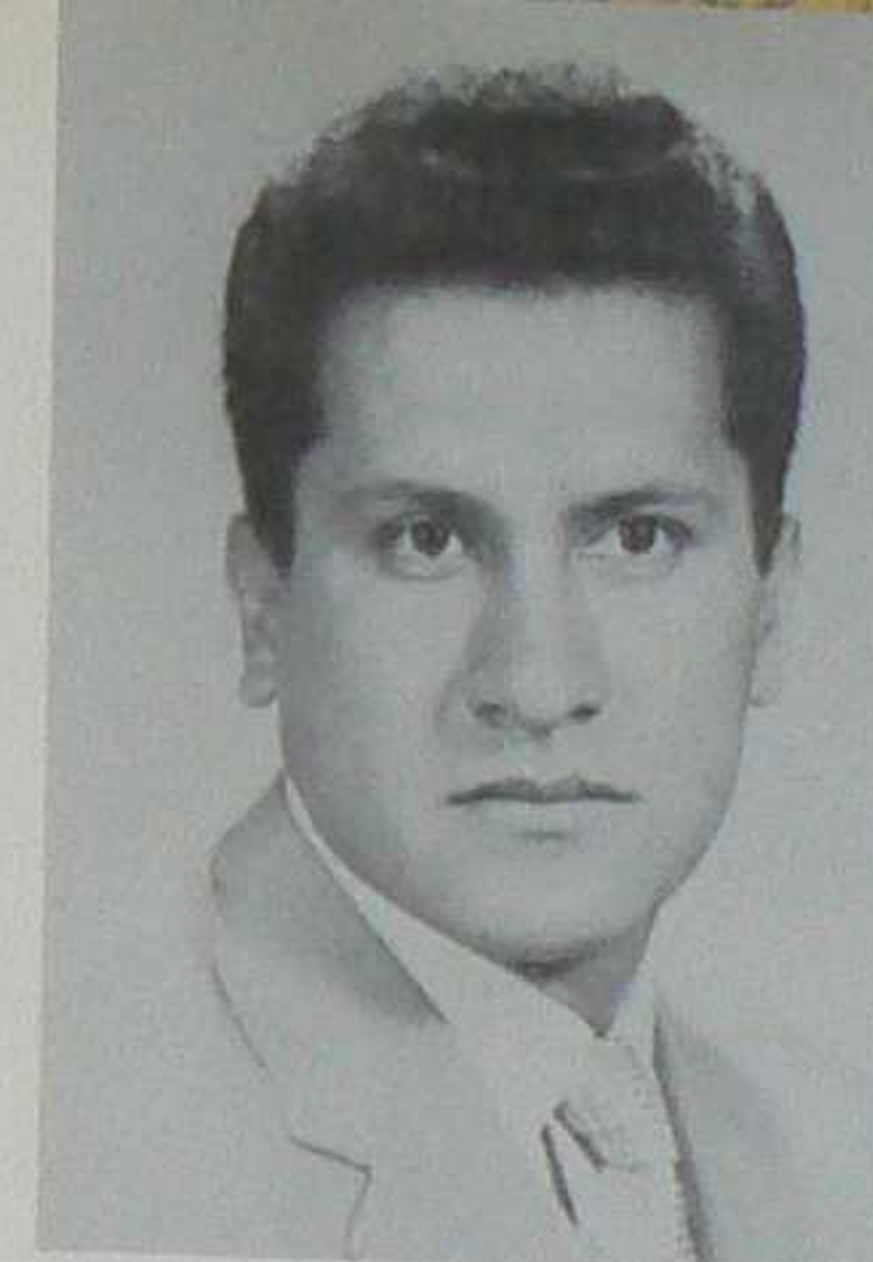

BILL BONNICHSEN
GEOLOGY
Filer, Idaho

PATRICK BUTLER, JR.
GEOLOGY
St. Paul, Minnesota



JEAN S. CHEN
CHEMISTRY
Taipei, Taiwan

BRUCE E. DEBRINE
GROUND-WATER HYDROLOGY
Socorro, New Mexico



CHARLES M. FULLERTON
PHYSICS
Albuquerque, New Mexico

RICHARD W. GEDDES
GEOLOGY
Sunland, California

ABOU-BAKR K. IBRAHIM
GEOPHYSICS
Cairo, Egypt

DONALD J. LATHAM
PHYSICS
Capistrano Beach, California



FUAD J. HAJJ
PHYSICS
Lebanon

AHMAD A. HASSAN
EARTH SCIENCE
Cairo, Egypt



HERBERT A. PECHT, JR.
GEOLOGY
Wyoming, Pennsylvania

JOSEPH M. SEE, JR.
ECONOMIC GEOLOGY
Scarsdale, New York



LAWRENCE J. HERBER
GEOLOGY
Fort Wayne, Indiana

ROZANN W. HOULETTE
MATHEMATICS
Socorro, New Mexico



HERMAN W. SHEFFER
GEOLOGY
Baltimore, Maryland

FERNANDO SOTO
GROUND-WATER HYDROLOGY
Arequipa, Peru

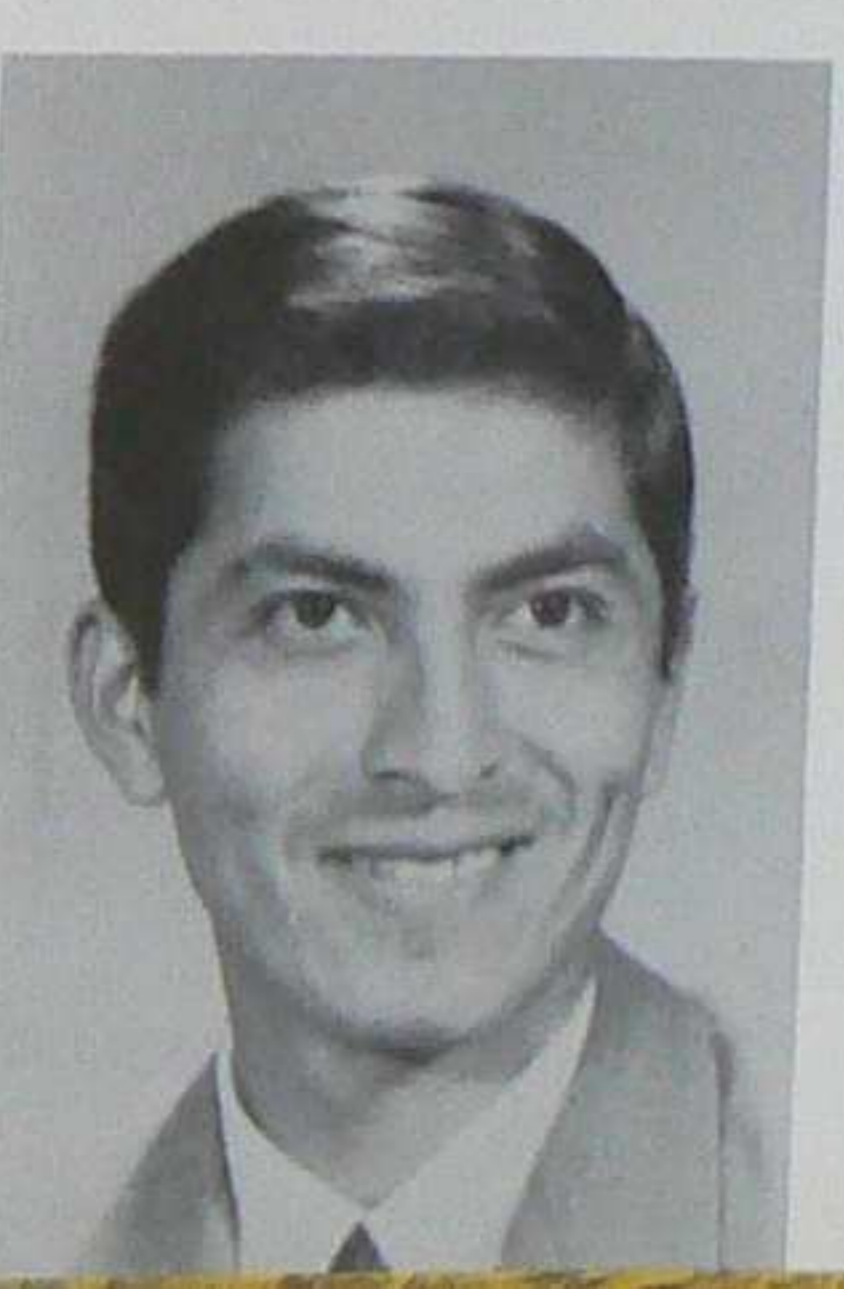



ZANE SPIEGEL
GROUND-WATER HYDROLOGY
Easton, Pennsylvania

RONALD D. STANLEY
PHYSICS
Clovis, New Mexico

DONALD D. THAYER
PHYSICS
Albuquerque, New Mexico

ADRIAN P. VISOCKY
GEOLOGY
Altoona, Pennsylvania



PICTURES NOT AVAILABLE

NEAL M. BURDICK
FRANCIS X. BUSHMAN
GEORGE C. EVANS
E. VIET HOWARD

JOSEPH W. KEENEY
EARL V. LONG
GILBERT S. RUGGLES
DONALD P. WILLIAMS

ACTIVITIES

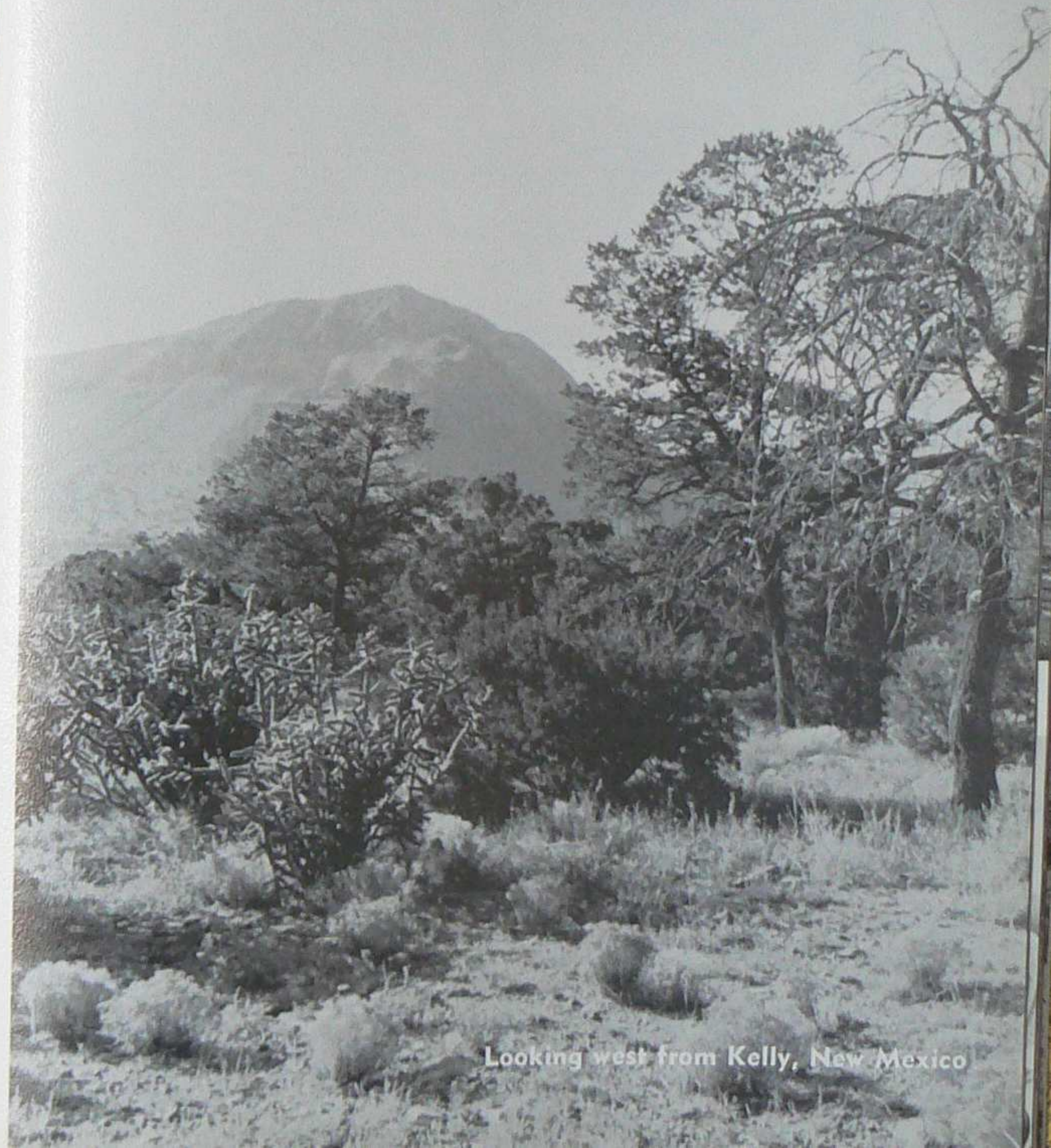

Looking west from Kelly, New Mexico

CLUBS
AND
ORGANIZATIONS

STUDENT PUBLICATIONS BOARD



DRAMATICS CLUB

INTERNATIONAL CLUB





COLLEGE PROGRAM SERIES COMMITTEE



EL ARRASTRE STAFF

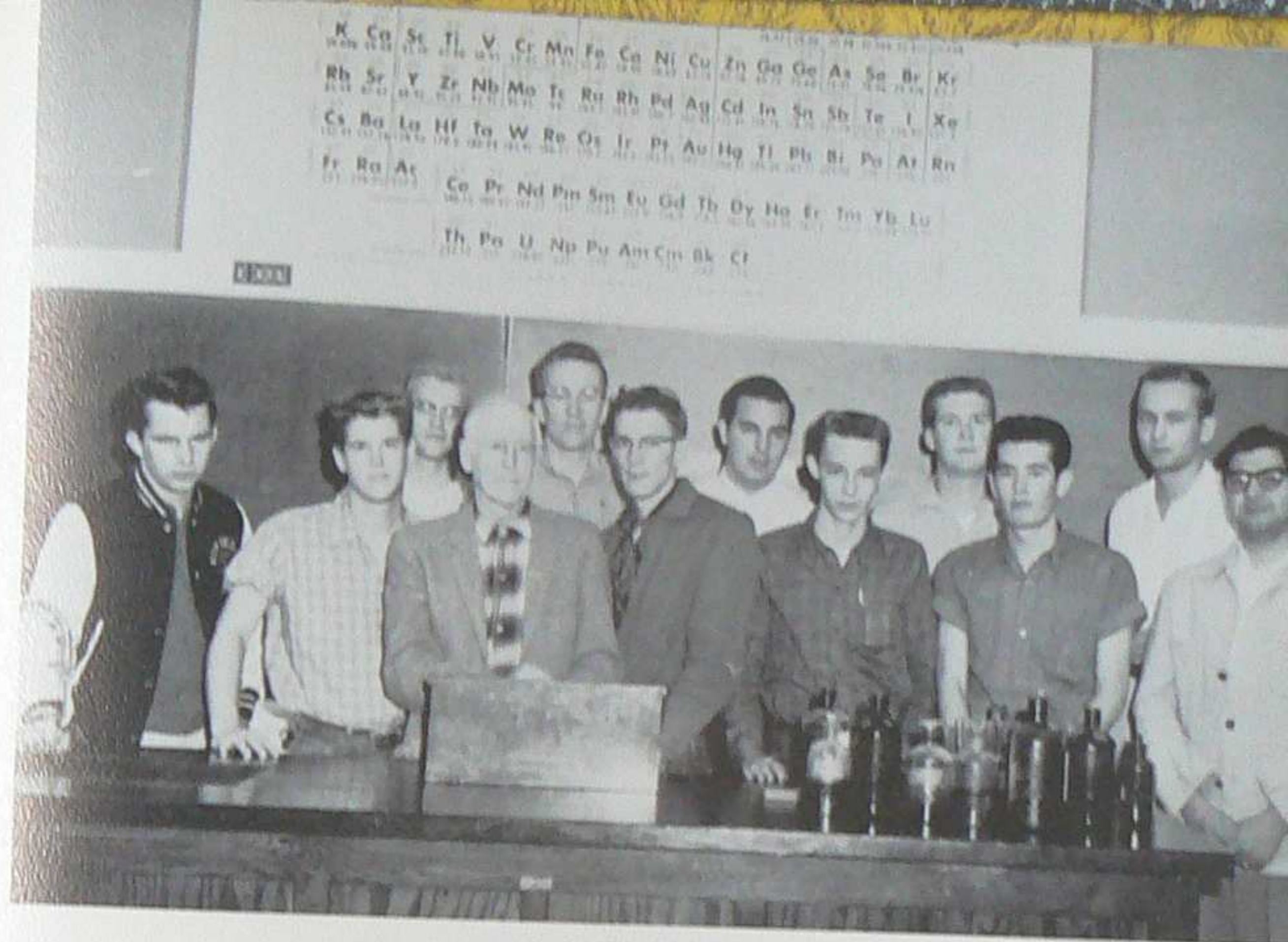

CHEMISTRY CLUB



AIME



PETROLEUM CLUB

Ed Boynton
Don Hogan

COONEY MINING CLUB

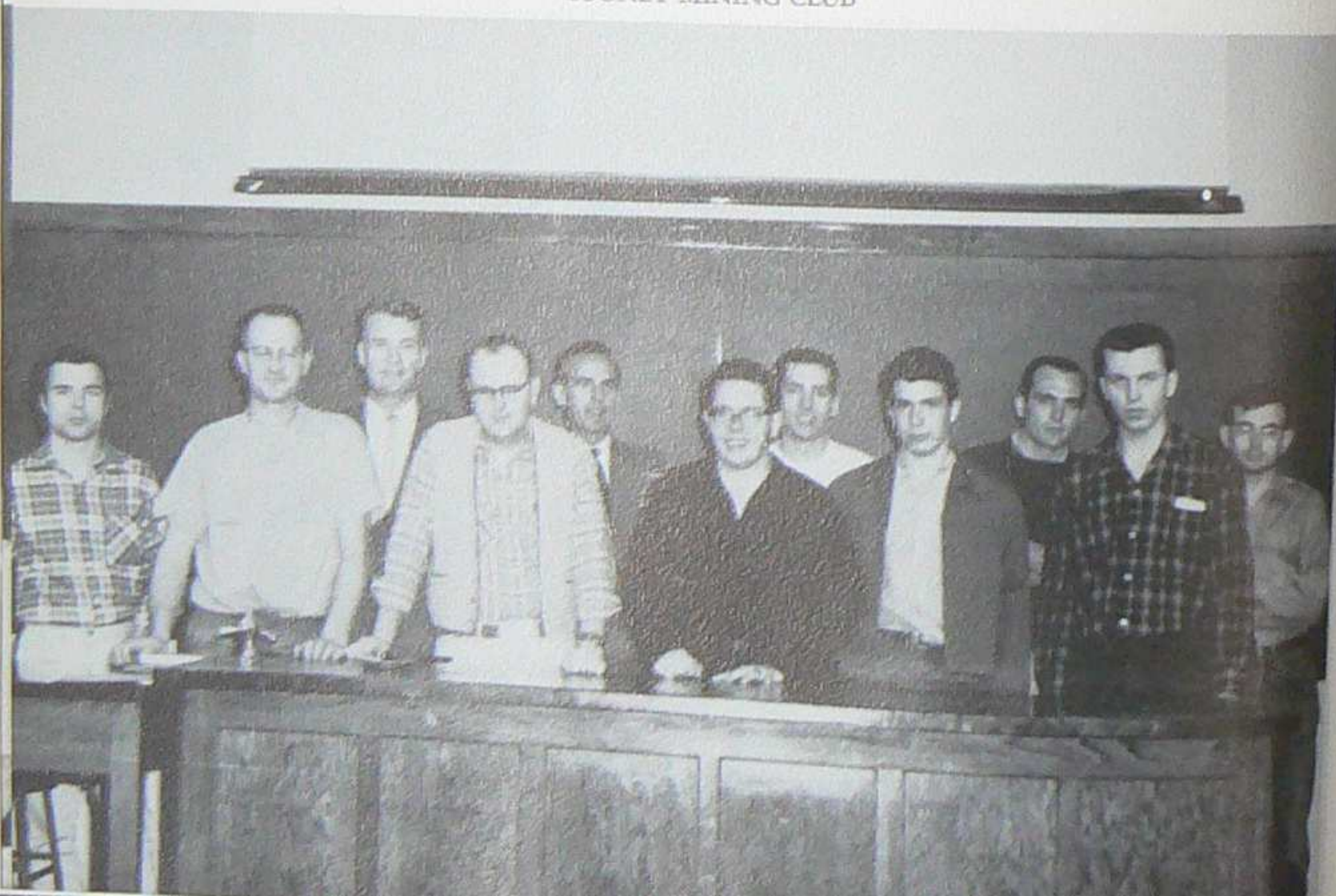

RADIO CLUB

PHYSICS CLUB





GYMNASTICS CLUB

MINERAL & LAPIDARY CLUB

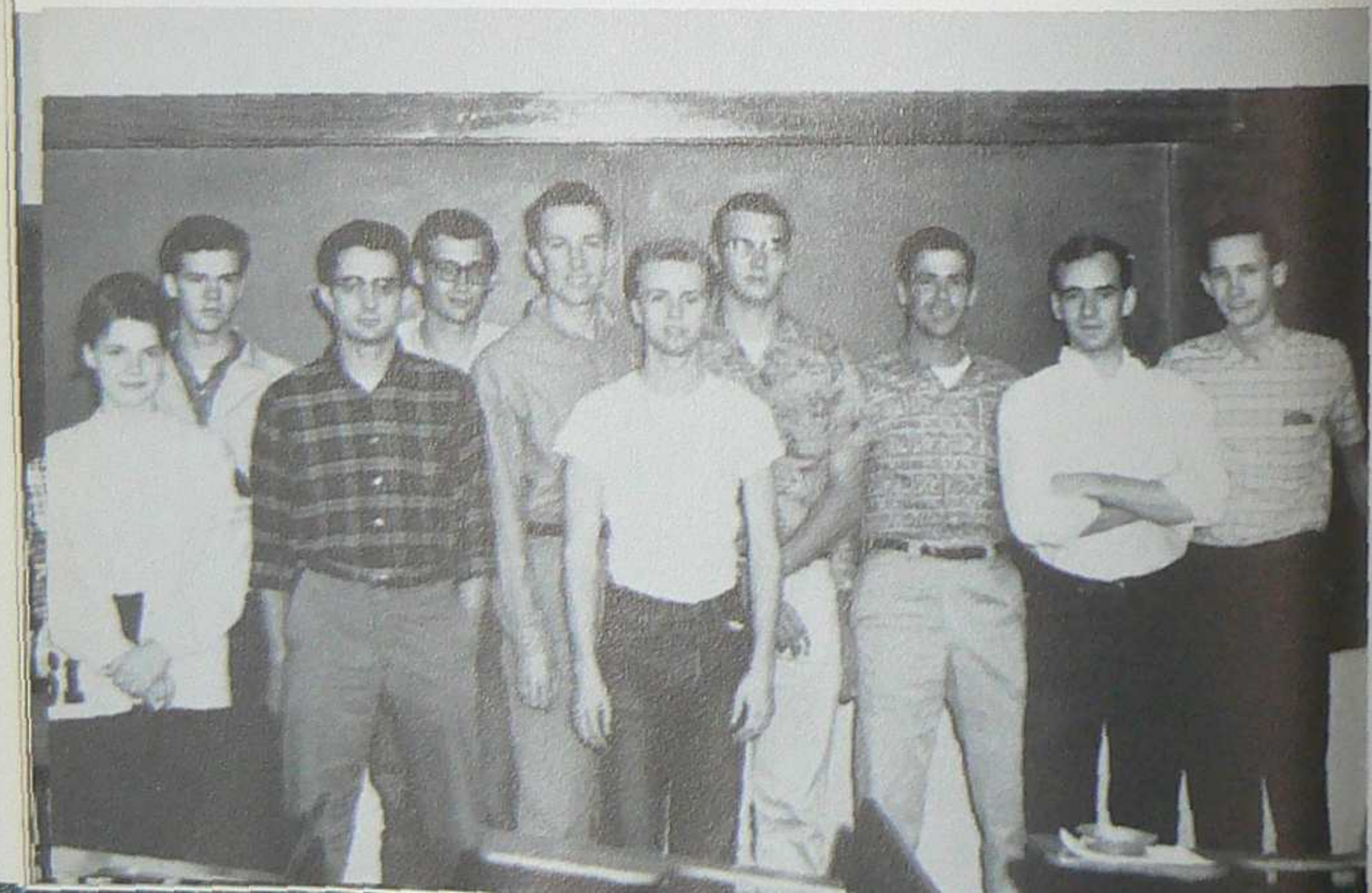

INTRAMURAL SOFTBALL



Shown above are the members of the Graduate-Faculty team which won the Intramural Softball Championship with a perfect record.

TEAM	WON	LOST
Graduate-Faculty	5	0
Senior	4	1
Sophomore	3	2
Sophomore Coops	2	3
Freshman A	1	4
Freshman B	0	5

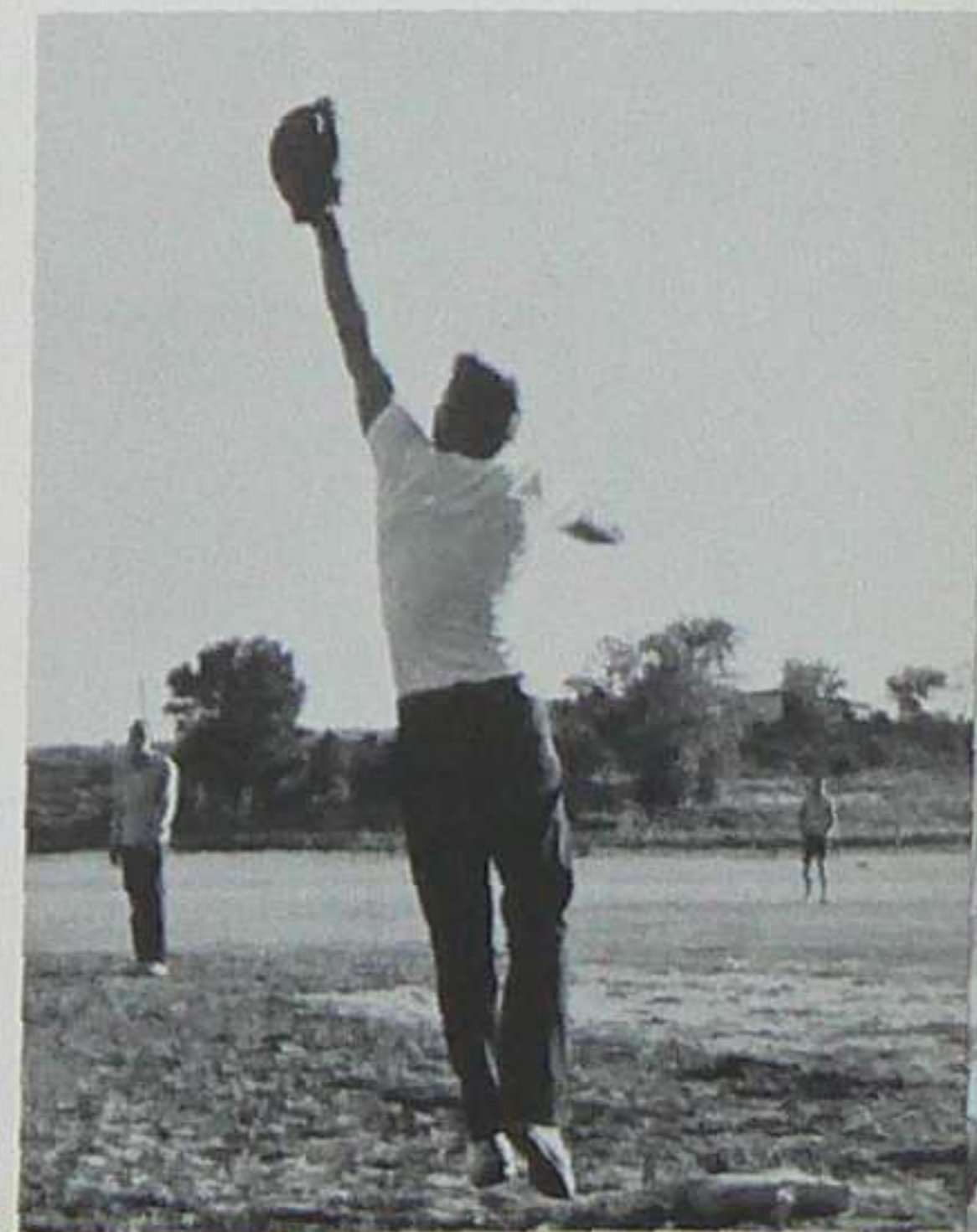

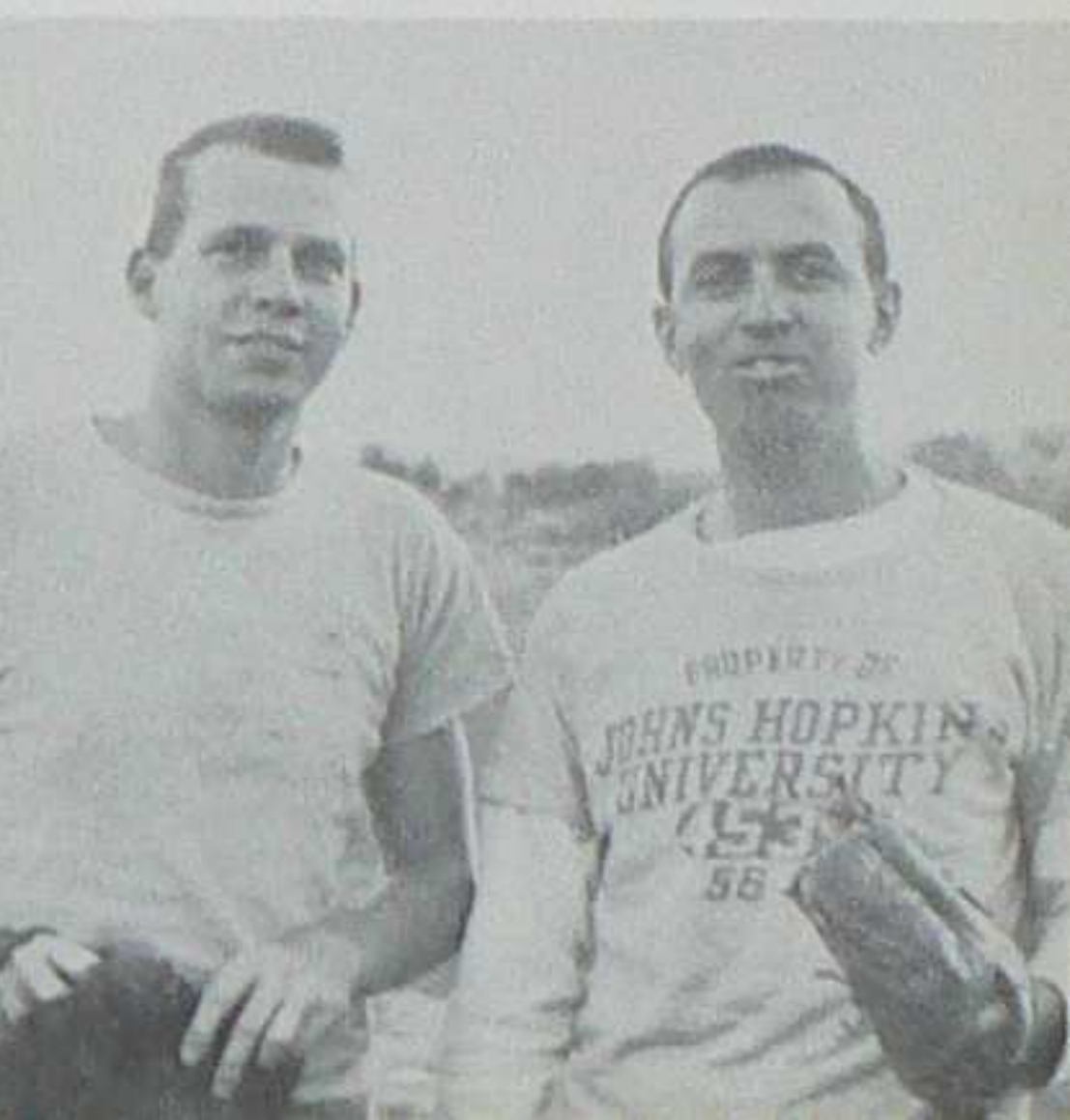
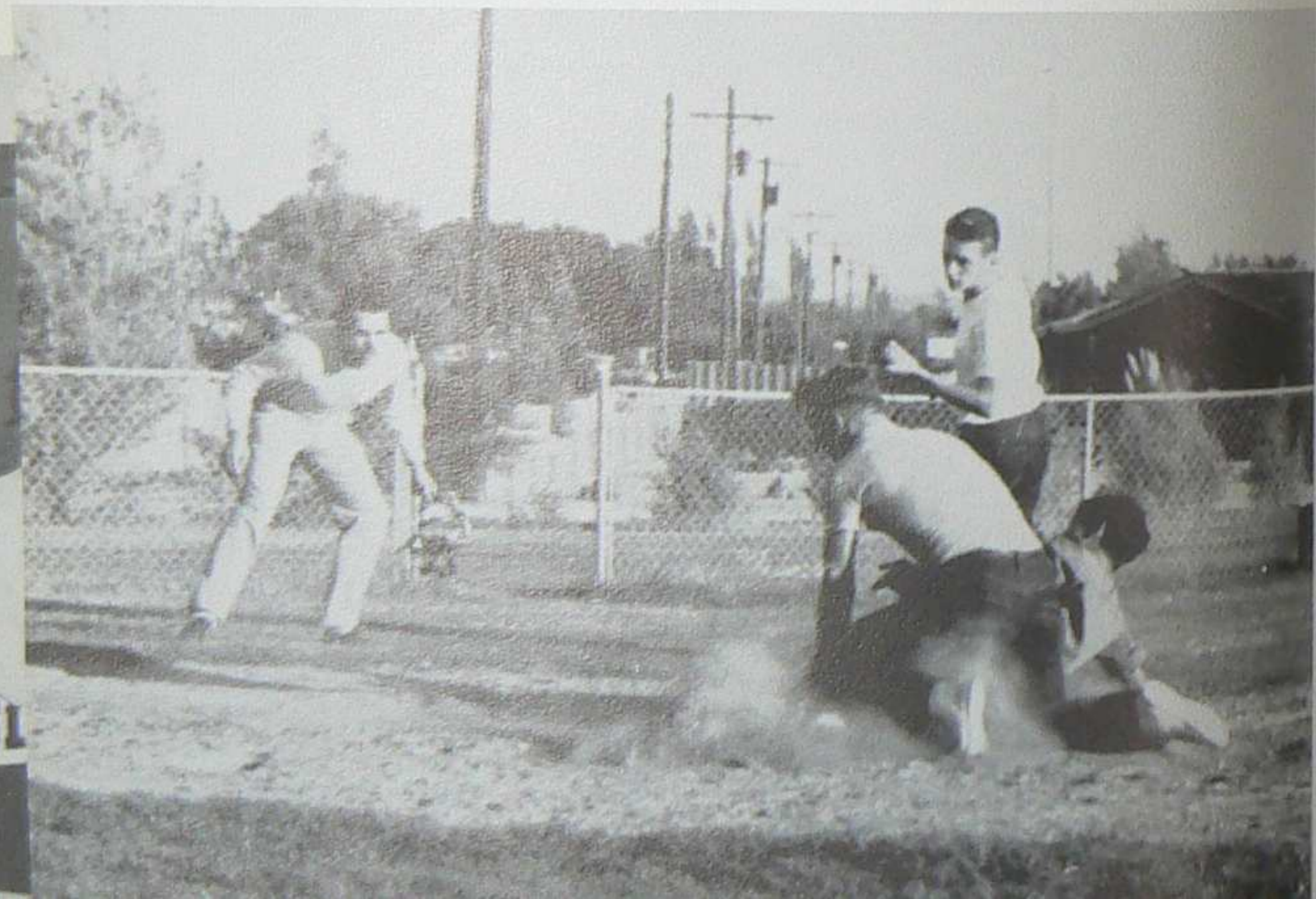
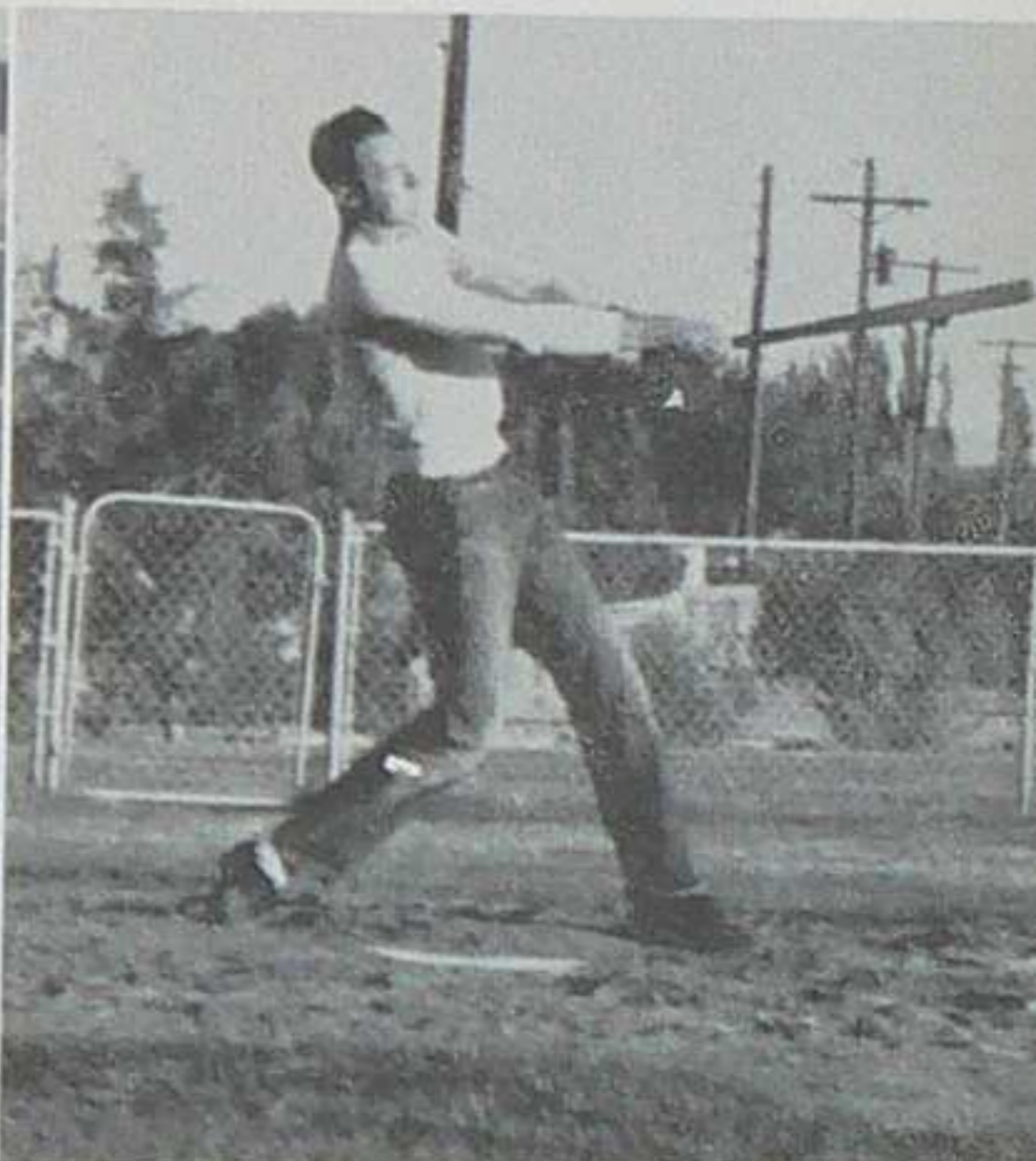



INTRAMURAL FOOTBALL

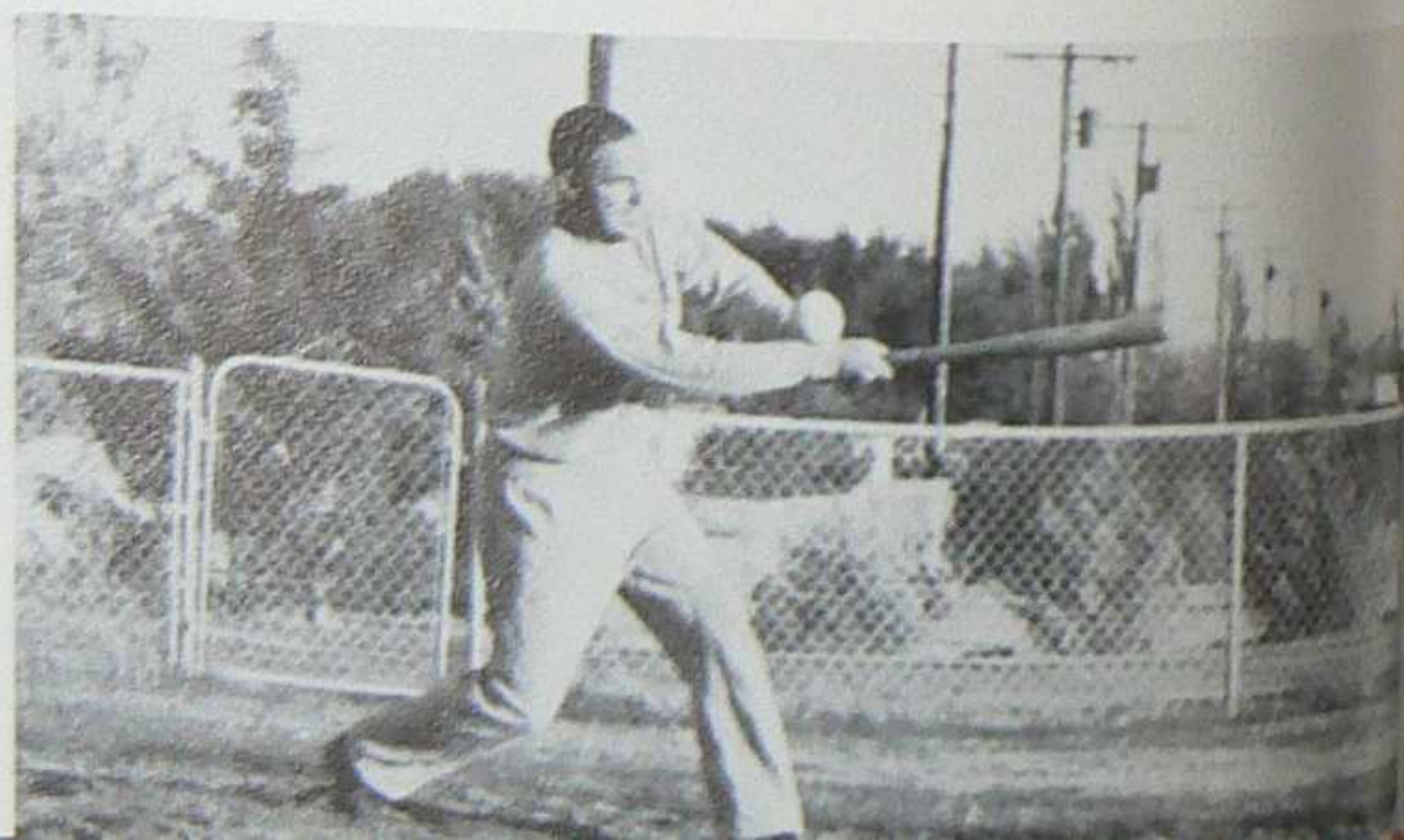

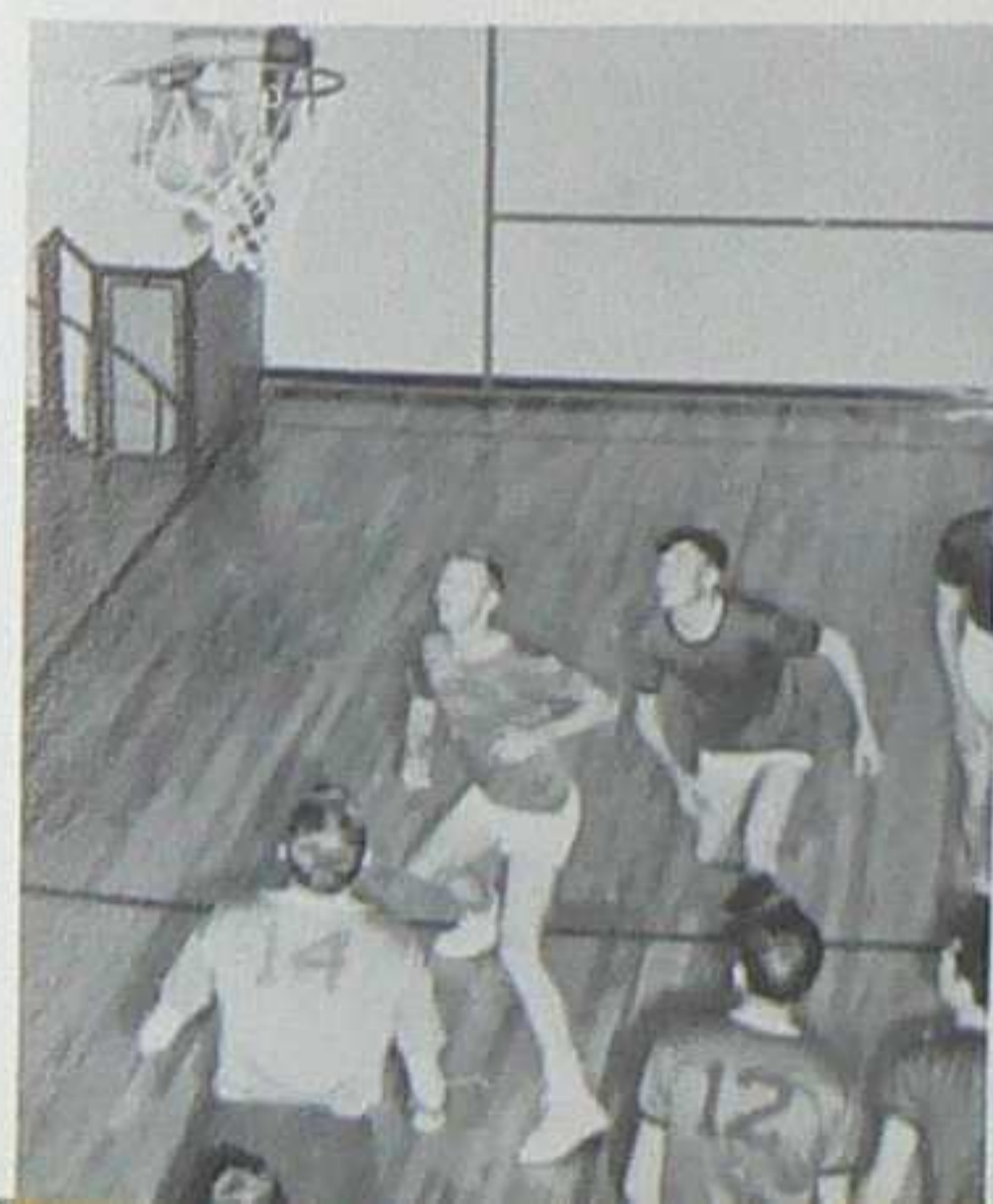
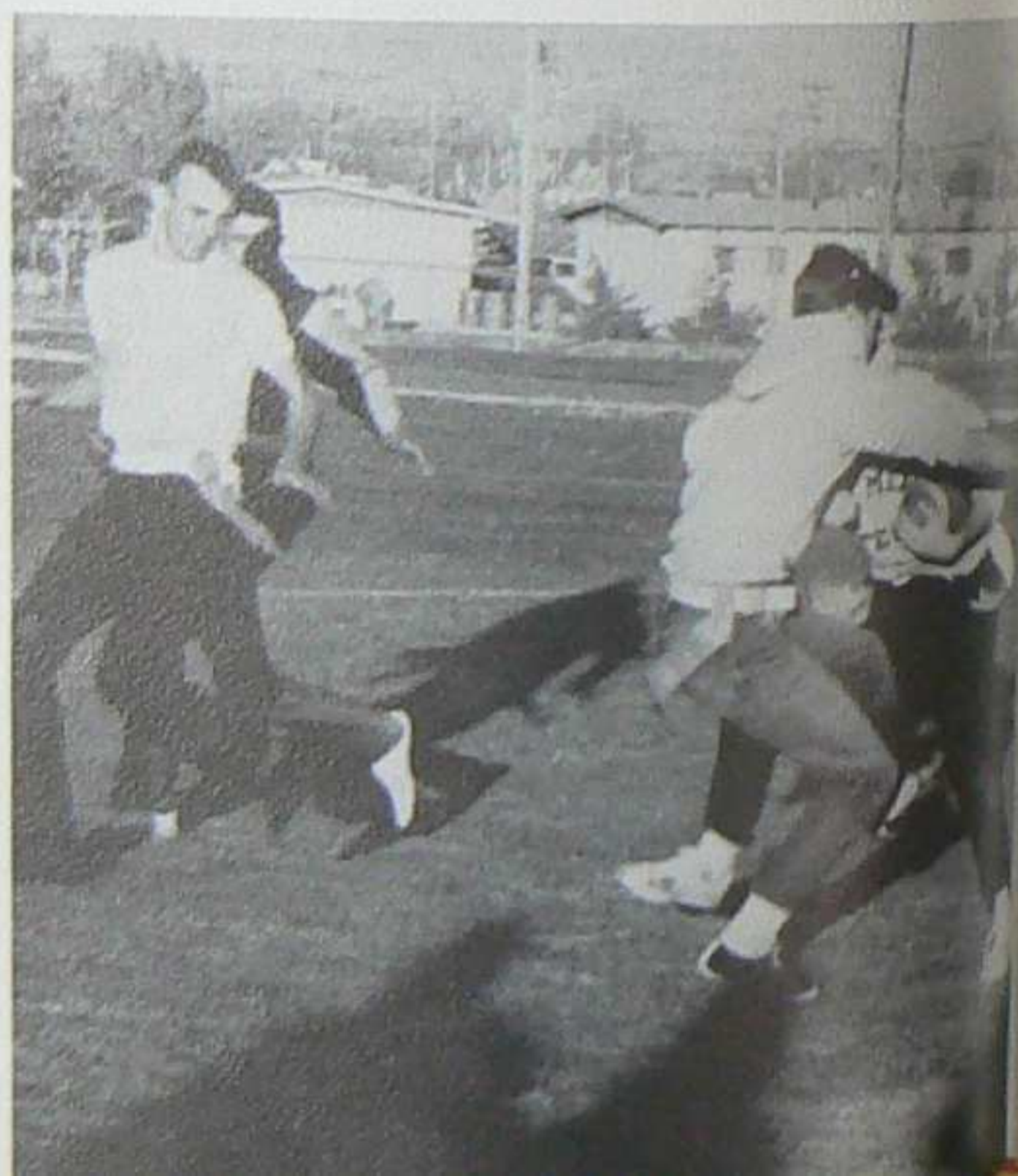
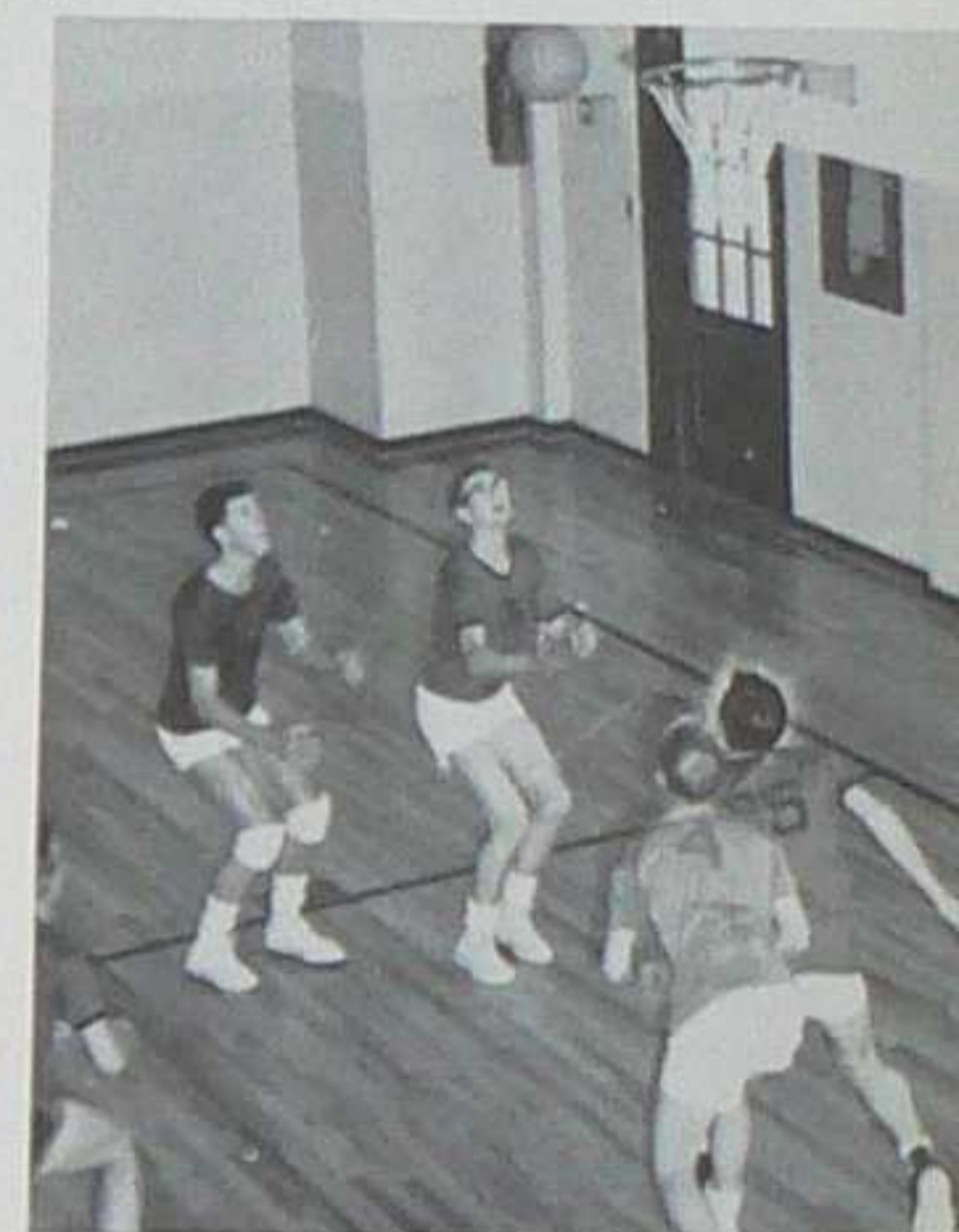
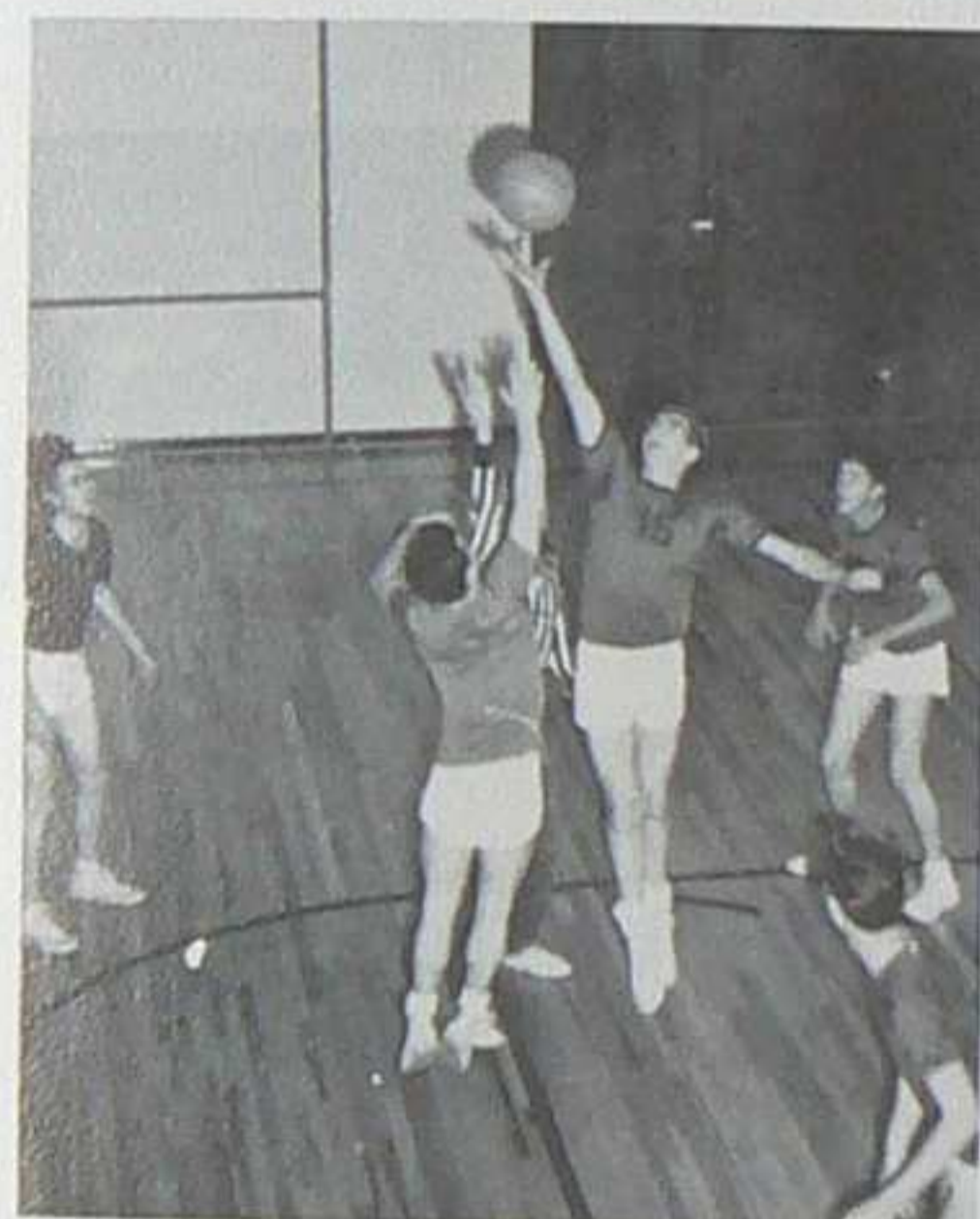
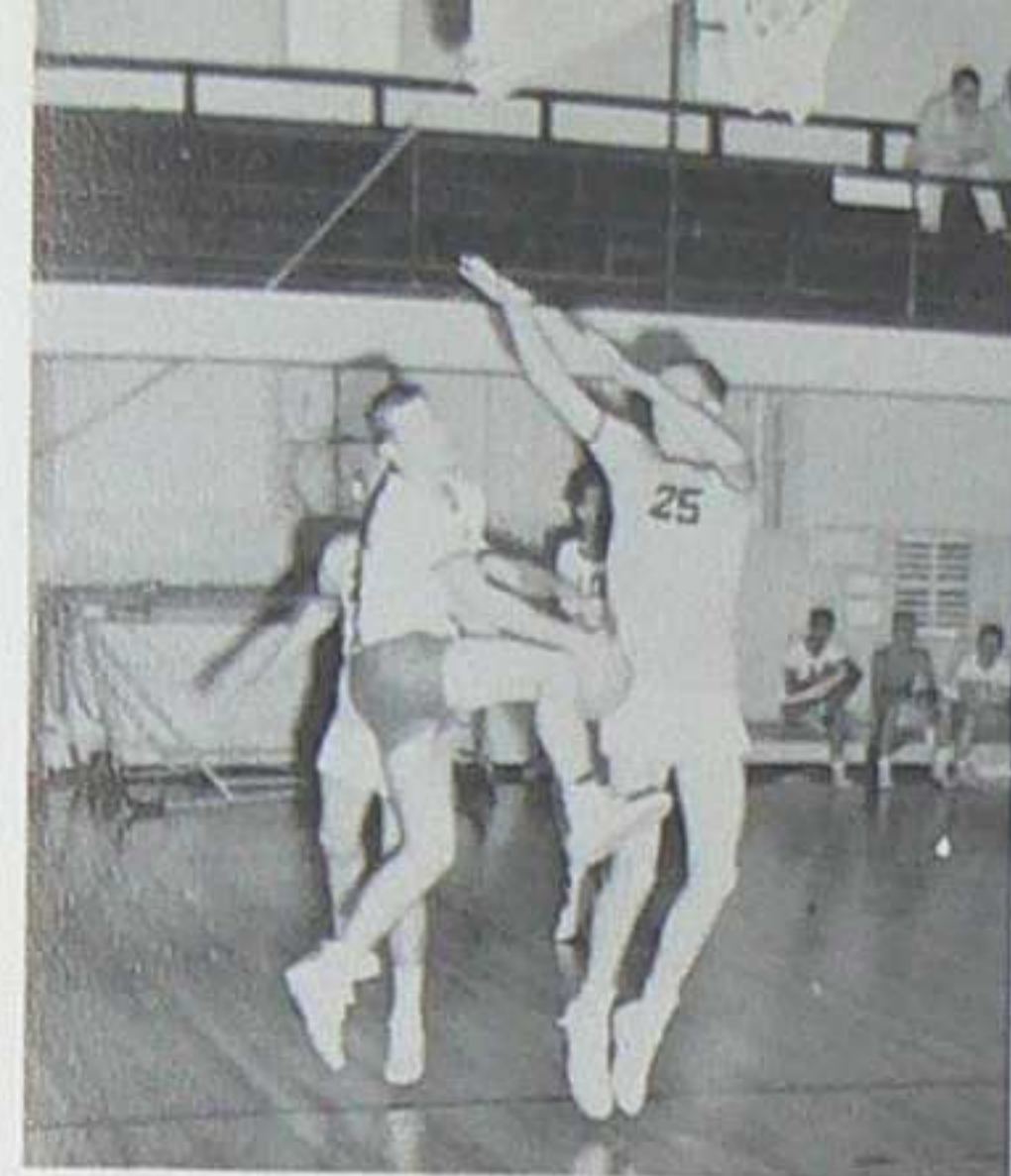

I
N
T
R
A
M
U
R
A
L
B
A
S
K
E
T
B
A
L
L



GYMNASTICS



COLLEGE PROGRAM SERIES



GRADUATE COSTUME BALL



PHYSICS CLUB DANCE



WESTERN



DANCE



COSTUME



DANCE





"ROMANOFF AND JULIET"
Produced by students and staff of NMIMT

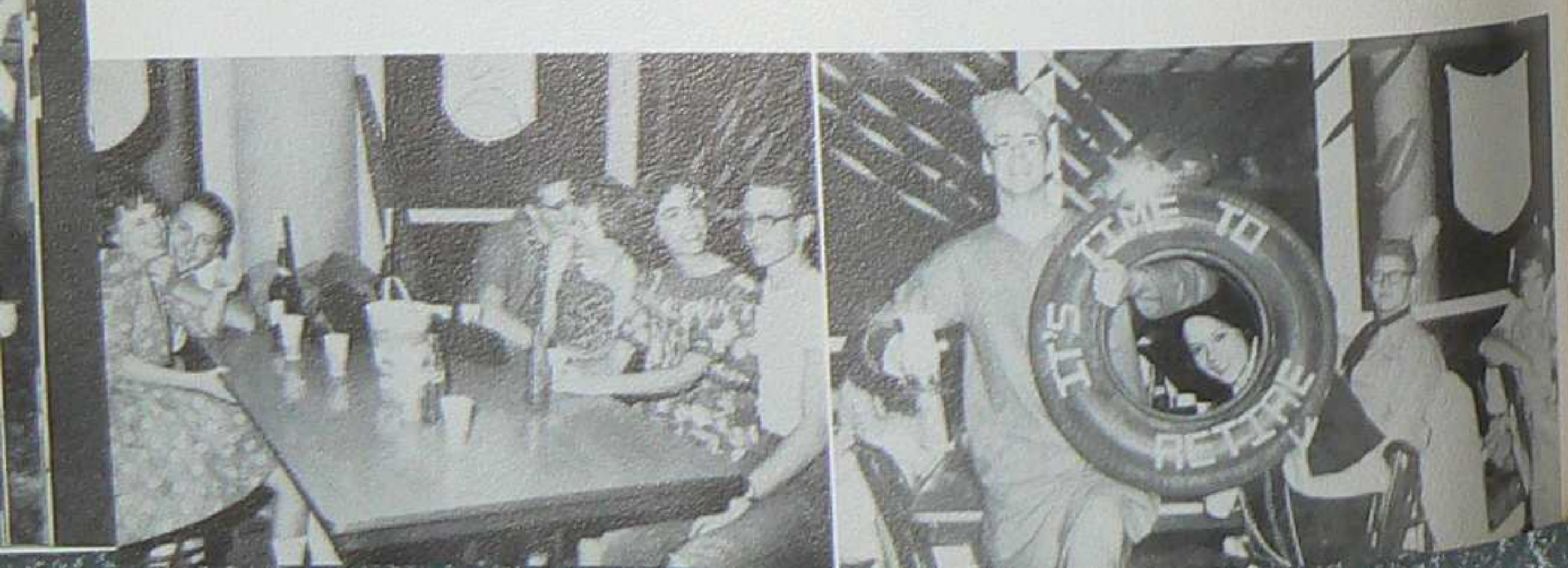
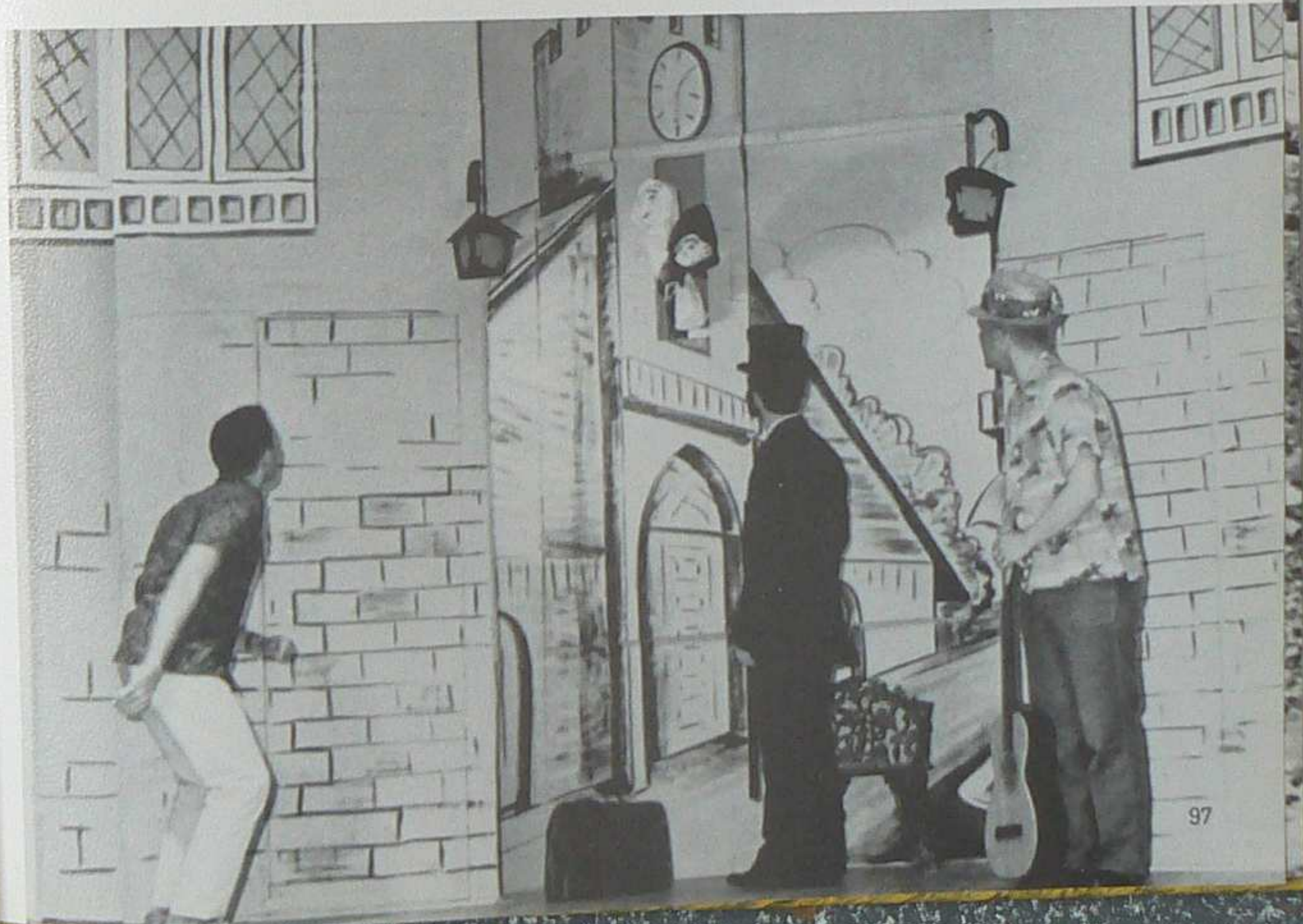

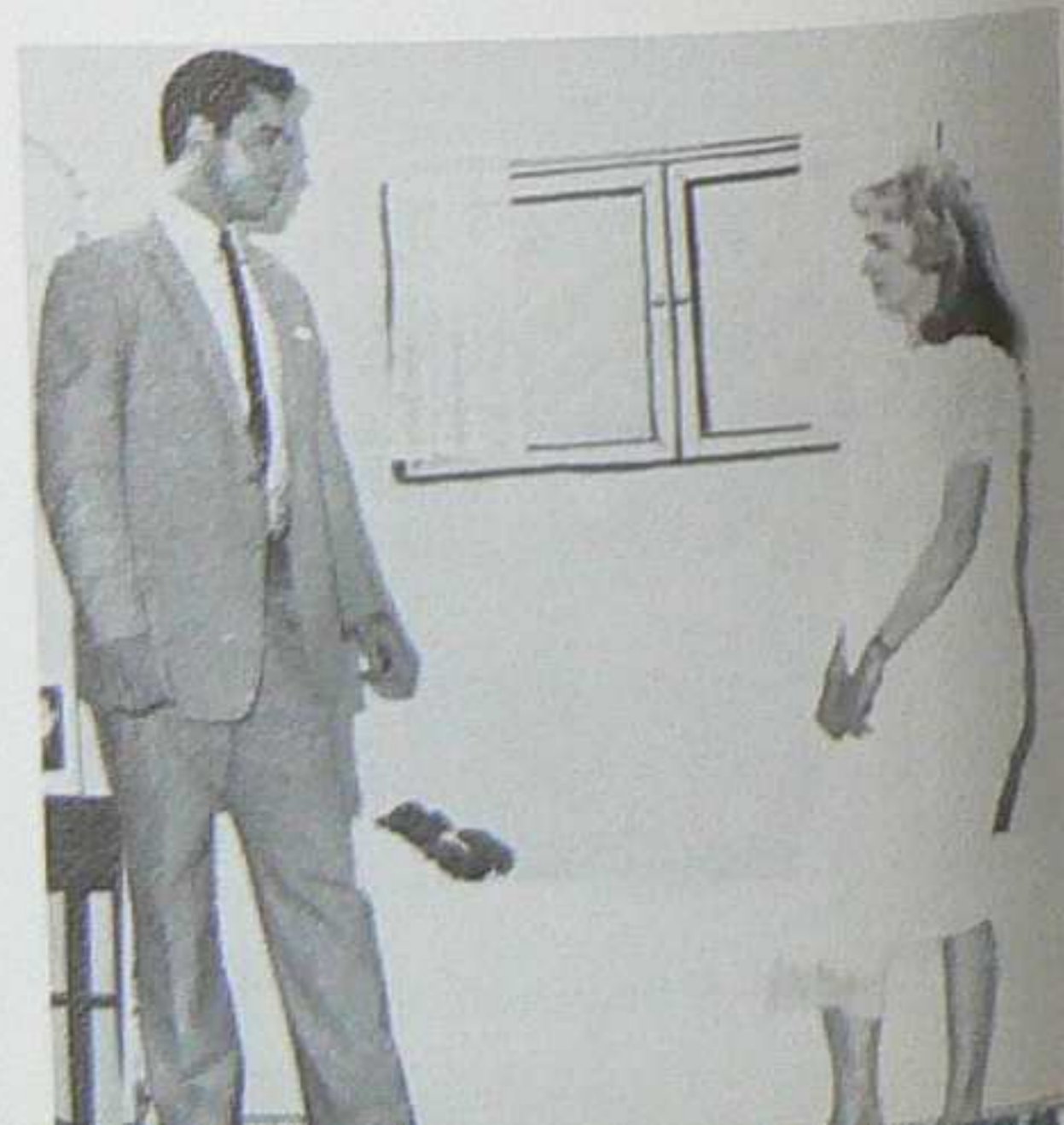

... poor frosh . . whitewash . .



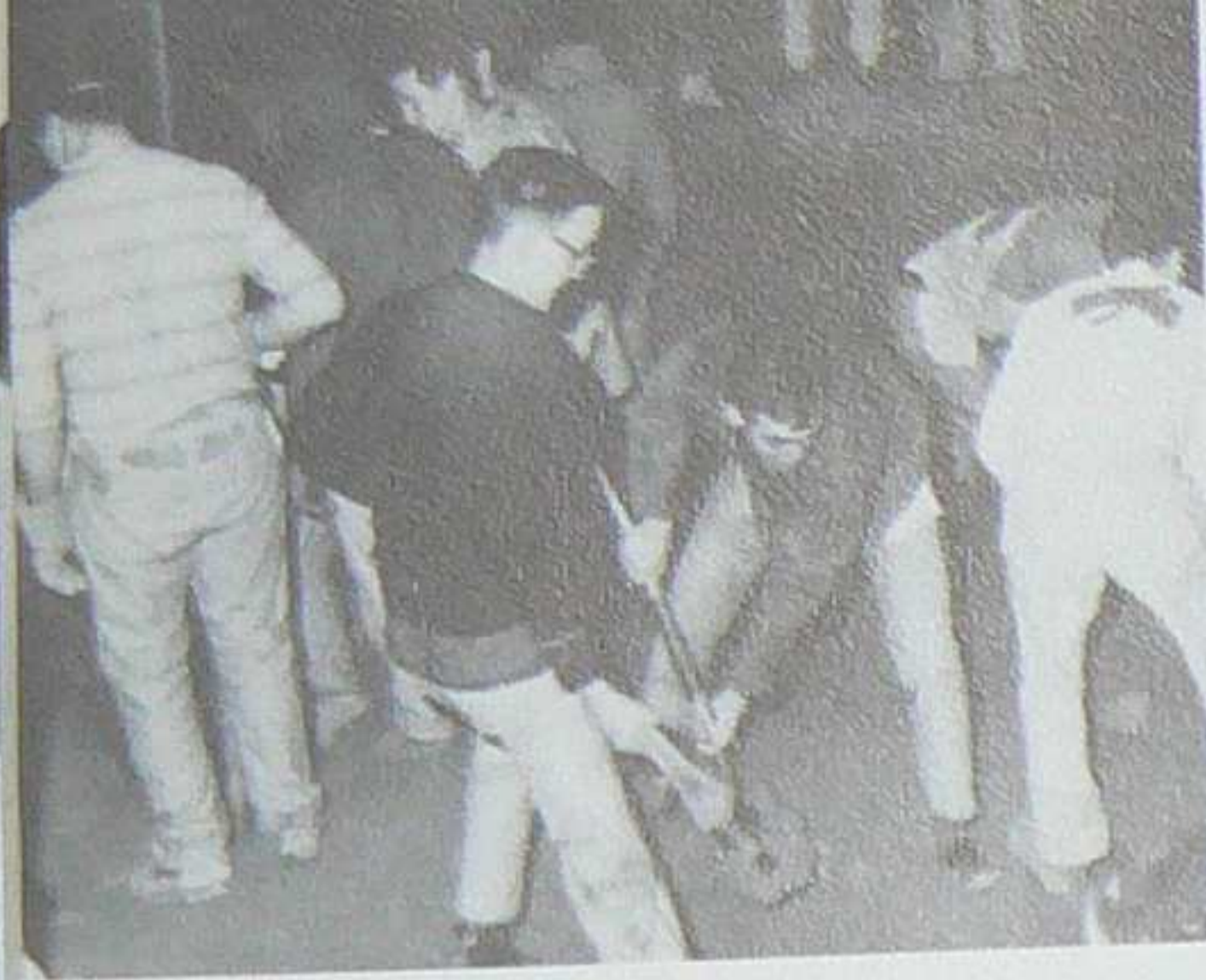

Each year in order to become a candidate for the Royal Order of St. Pat's freshmen willingly undertake various tasks assigned them. These tasks include digging a hole to be filled with water for a tug-o'-war.



The Freshmen apply their hard earned knowledge to the problem of a small rock in a hole. However, in this case brains were overcome by brawn.

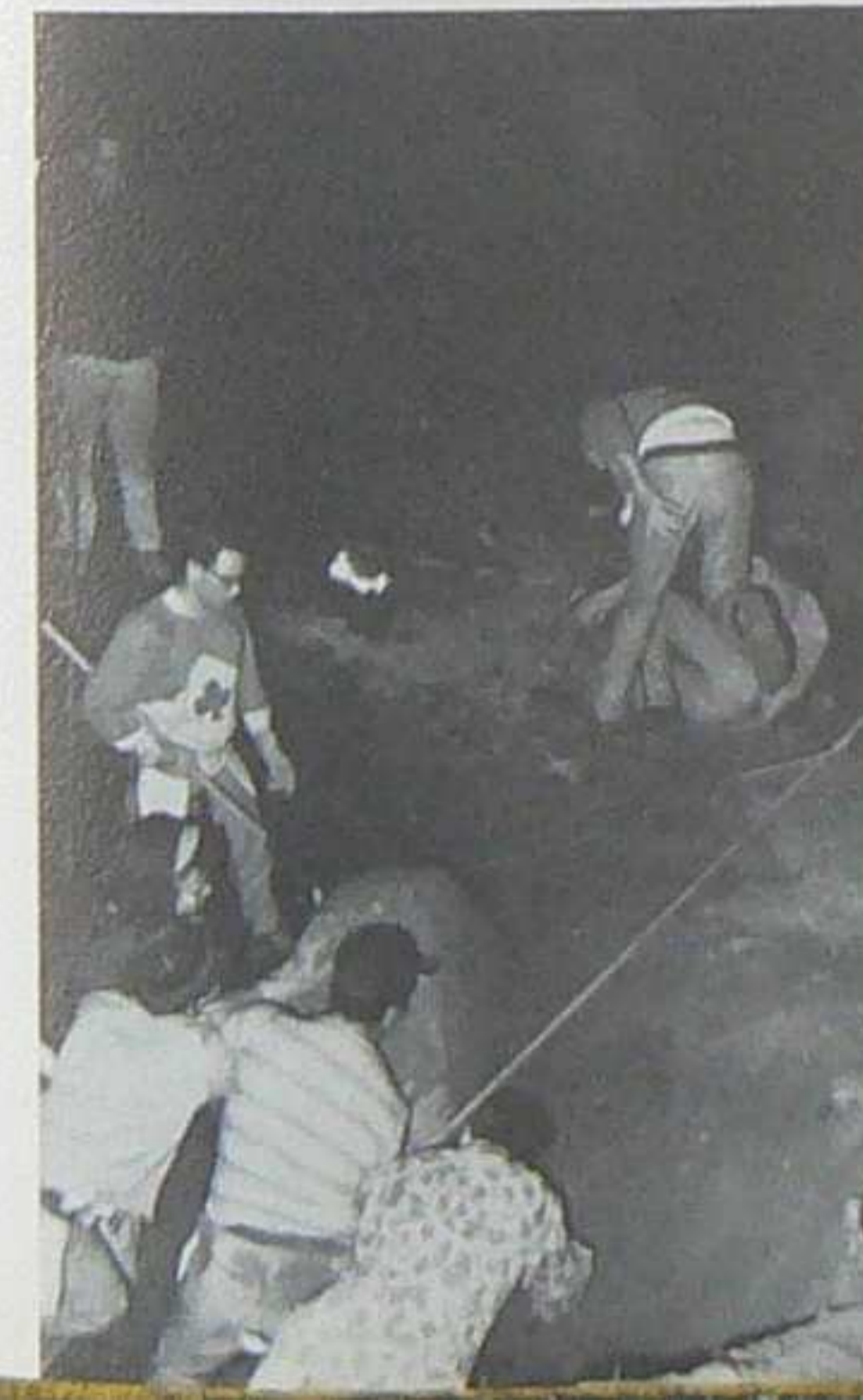
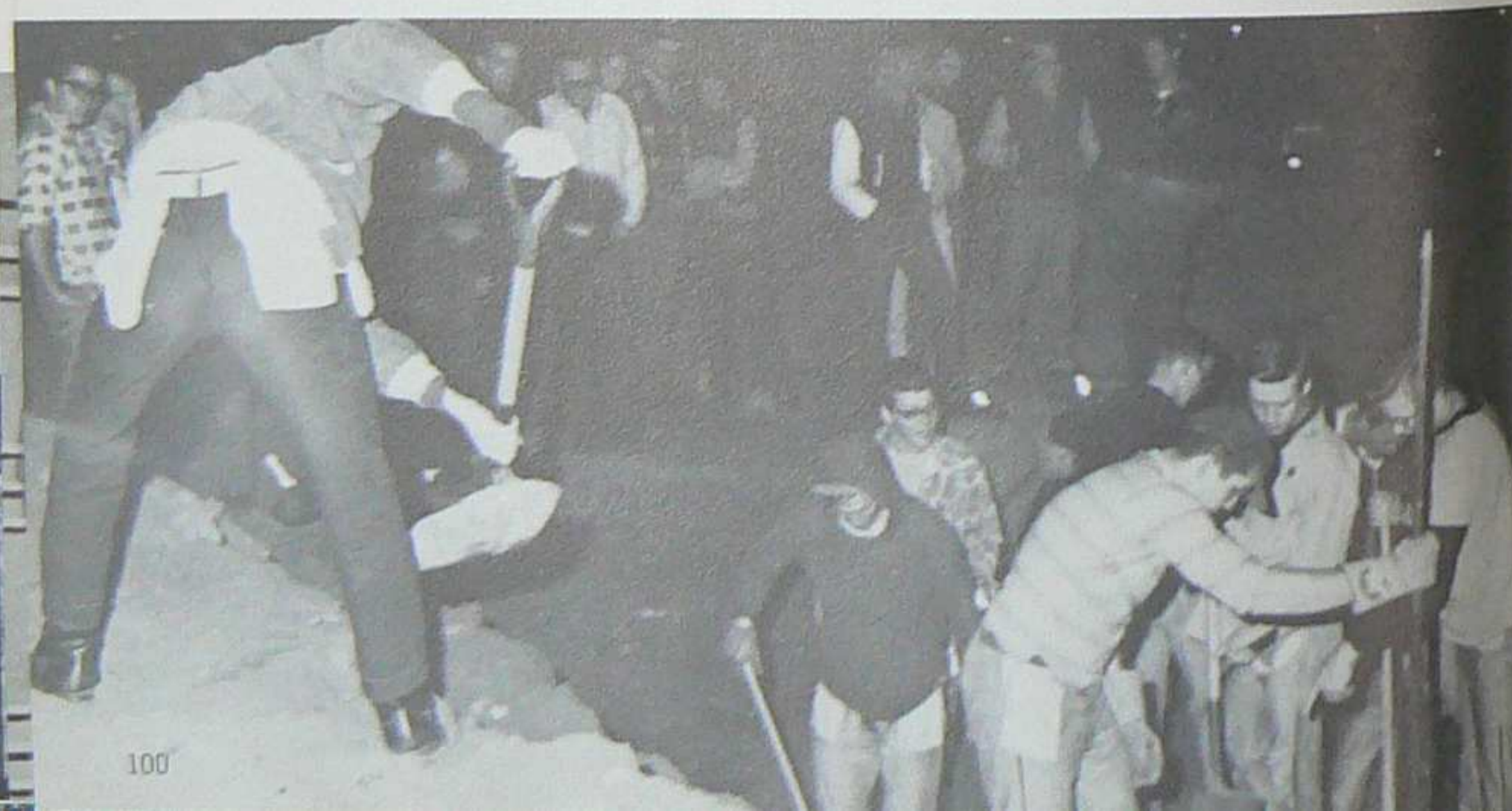

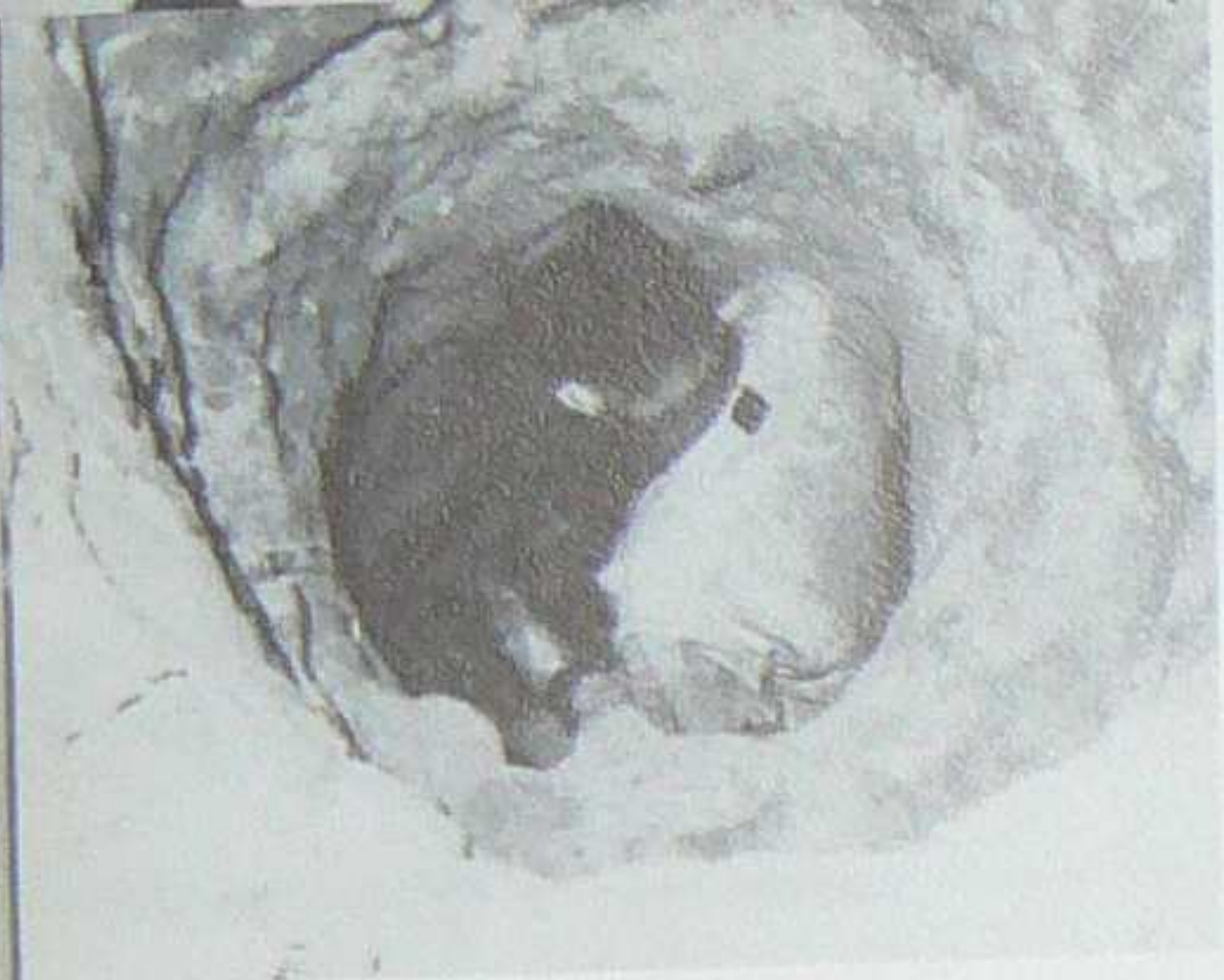

Have you ever
tried to
dig a
flag
pole
hole



Digging holes and throw-
ing rocks sure makes a fella
develop a thirst.

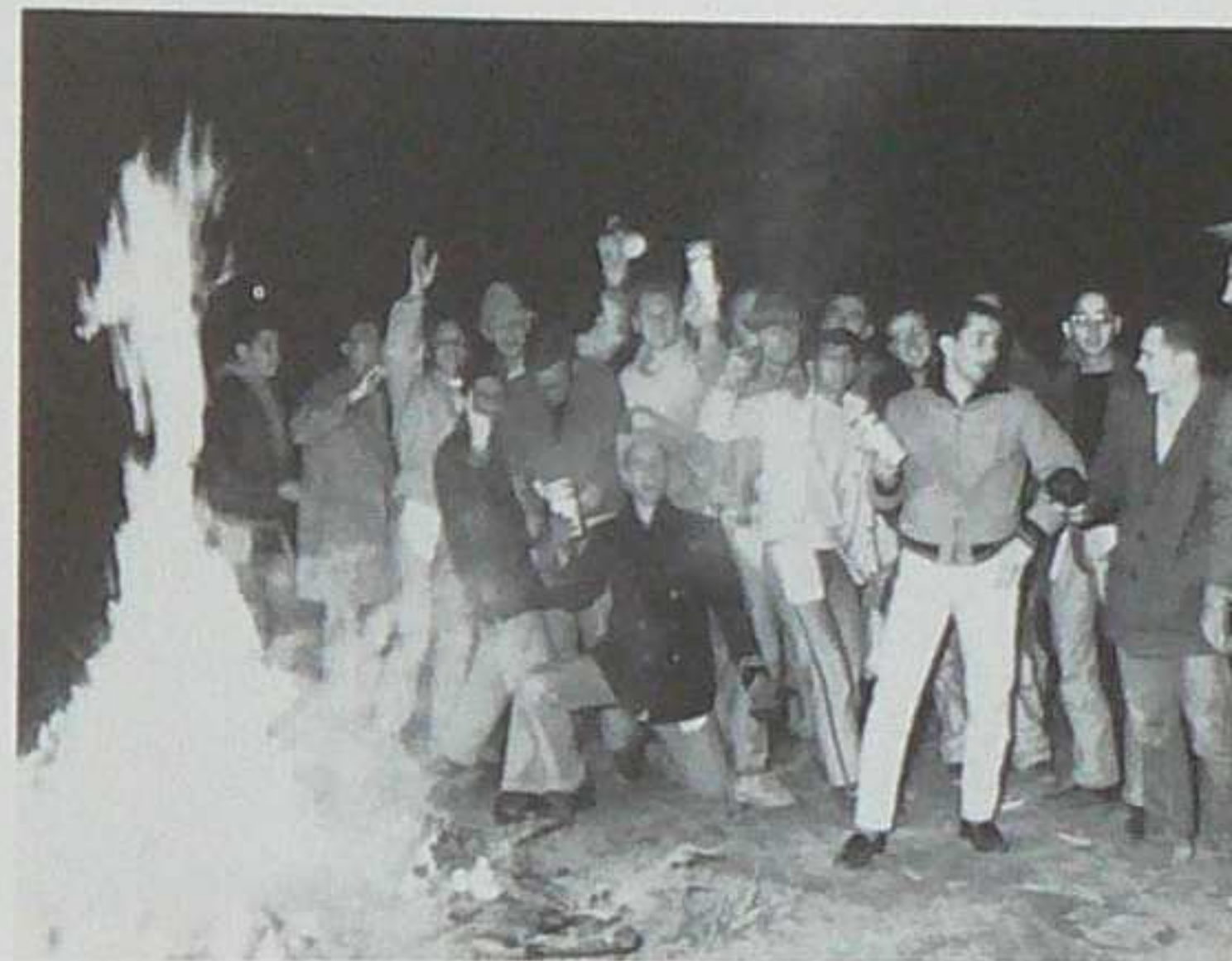



... a little decorations
for the boys.



After carrying a pole for
some distance, the freshmen
must now place it in an up-
right position under the watch-
ful eyes of the sophomores.



With the pole in place
the green can now be hoisted
(with a helping hand).

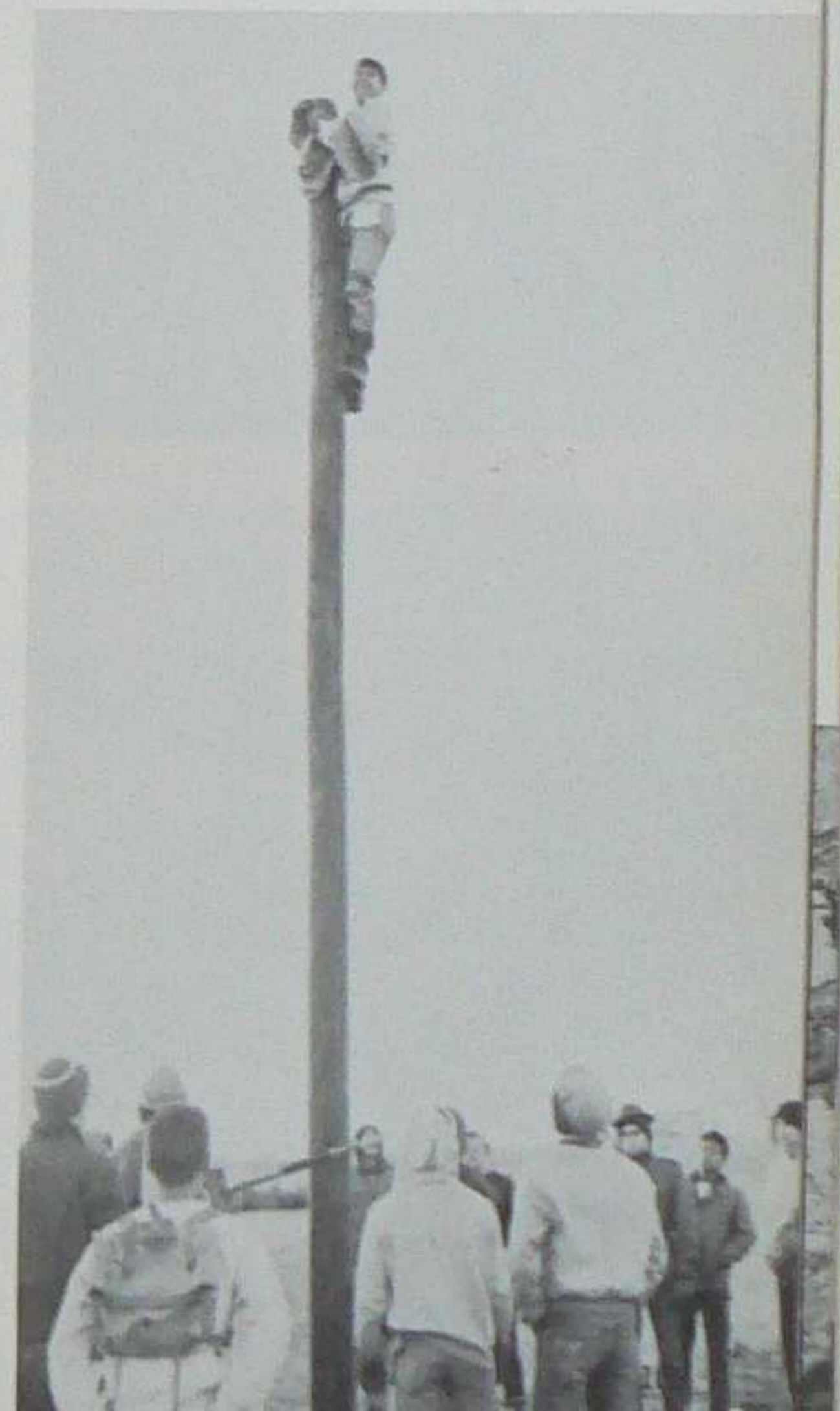

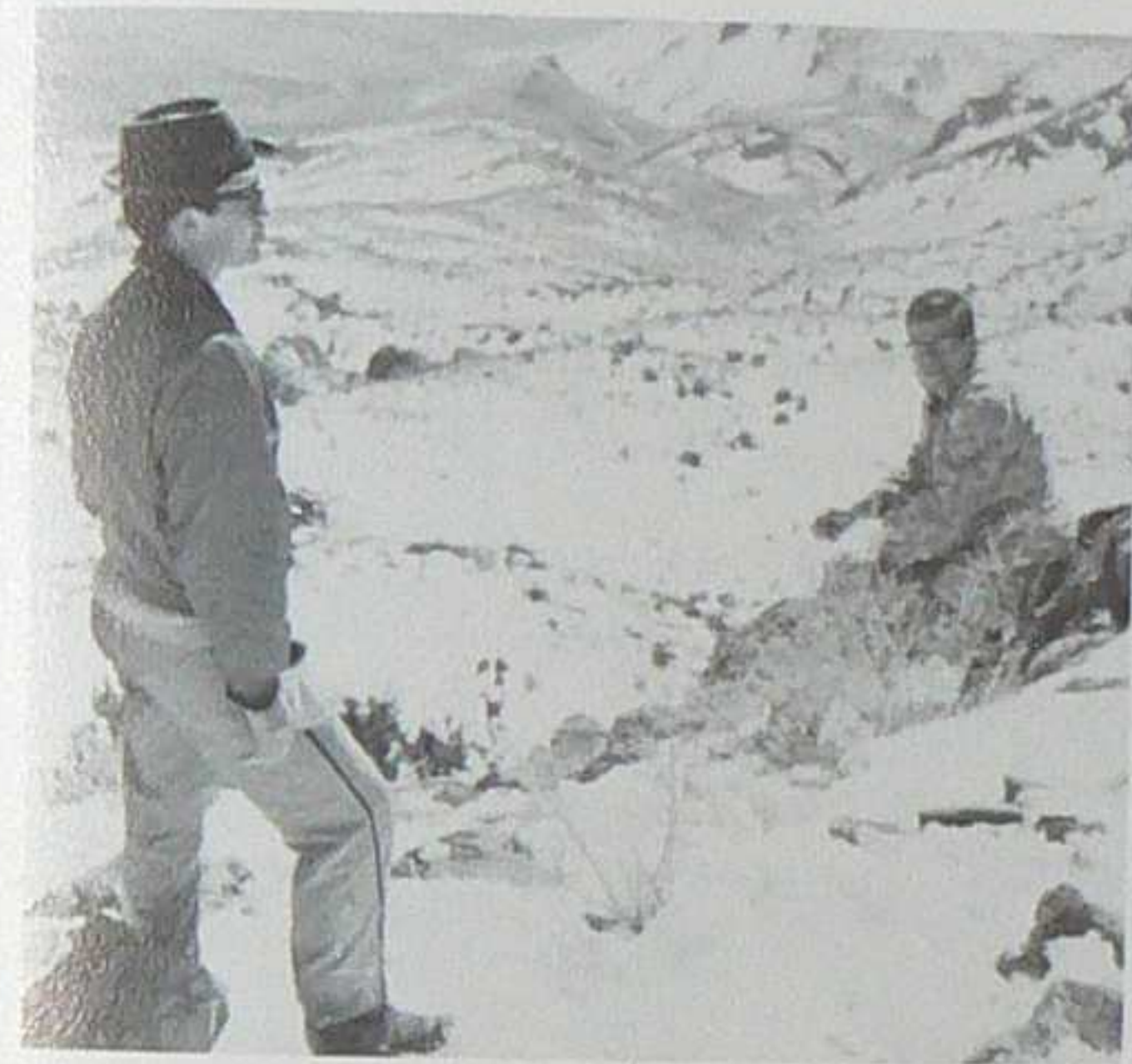

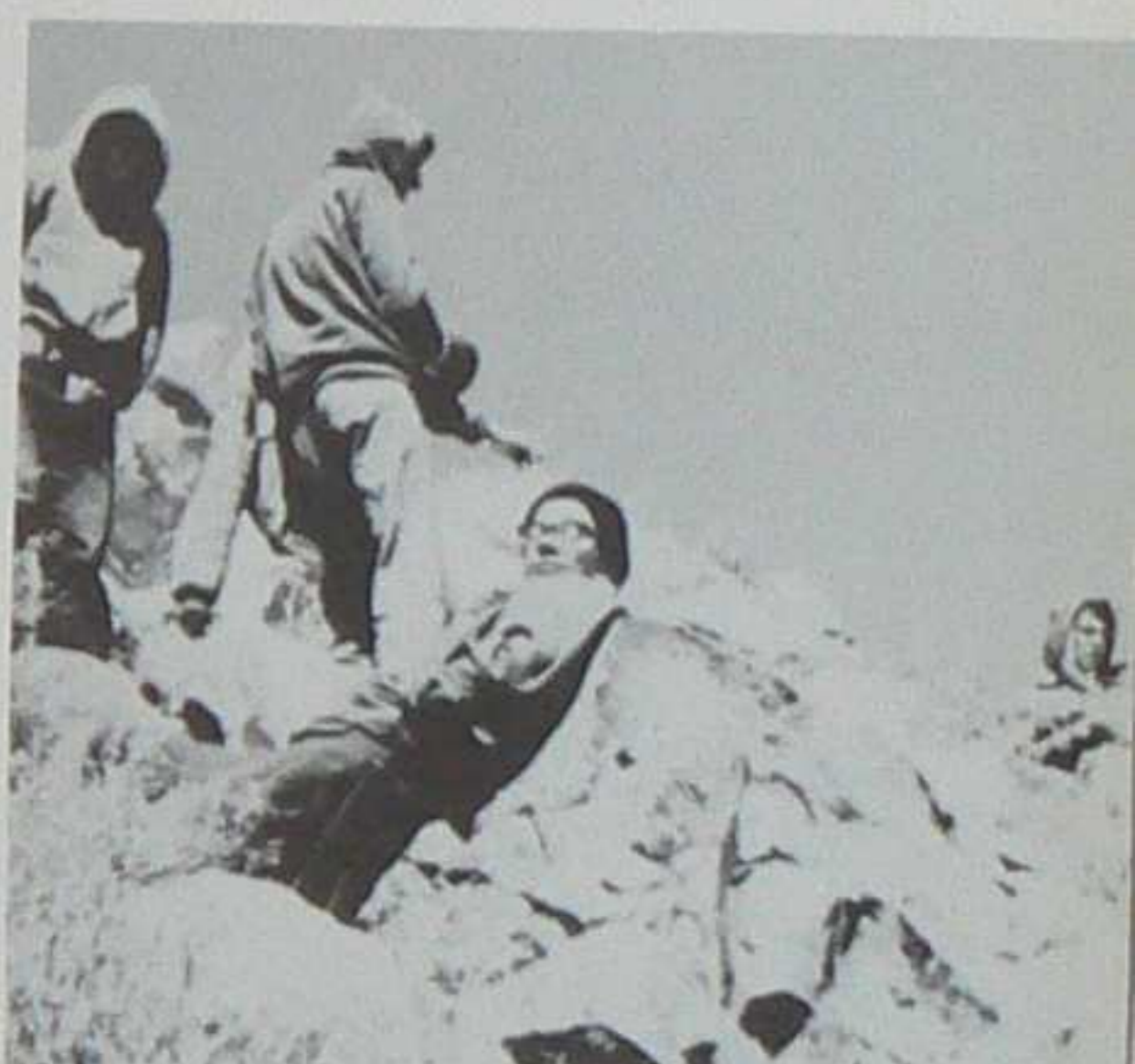

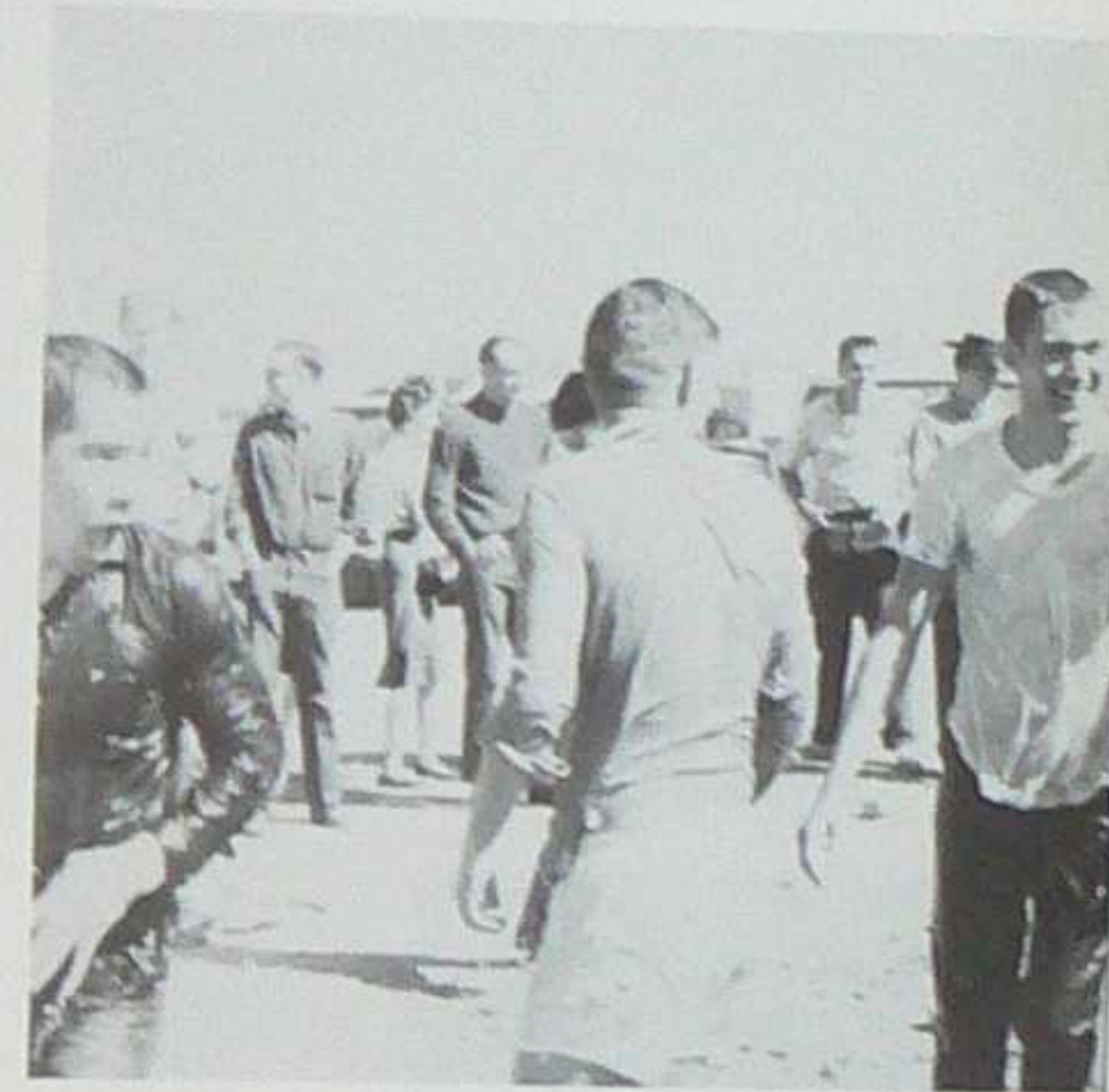
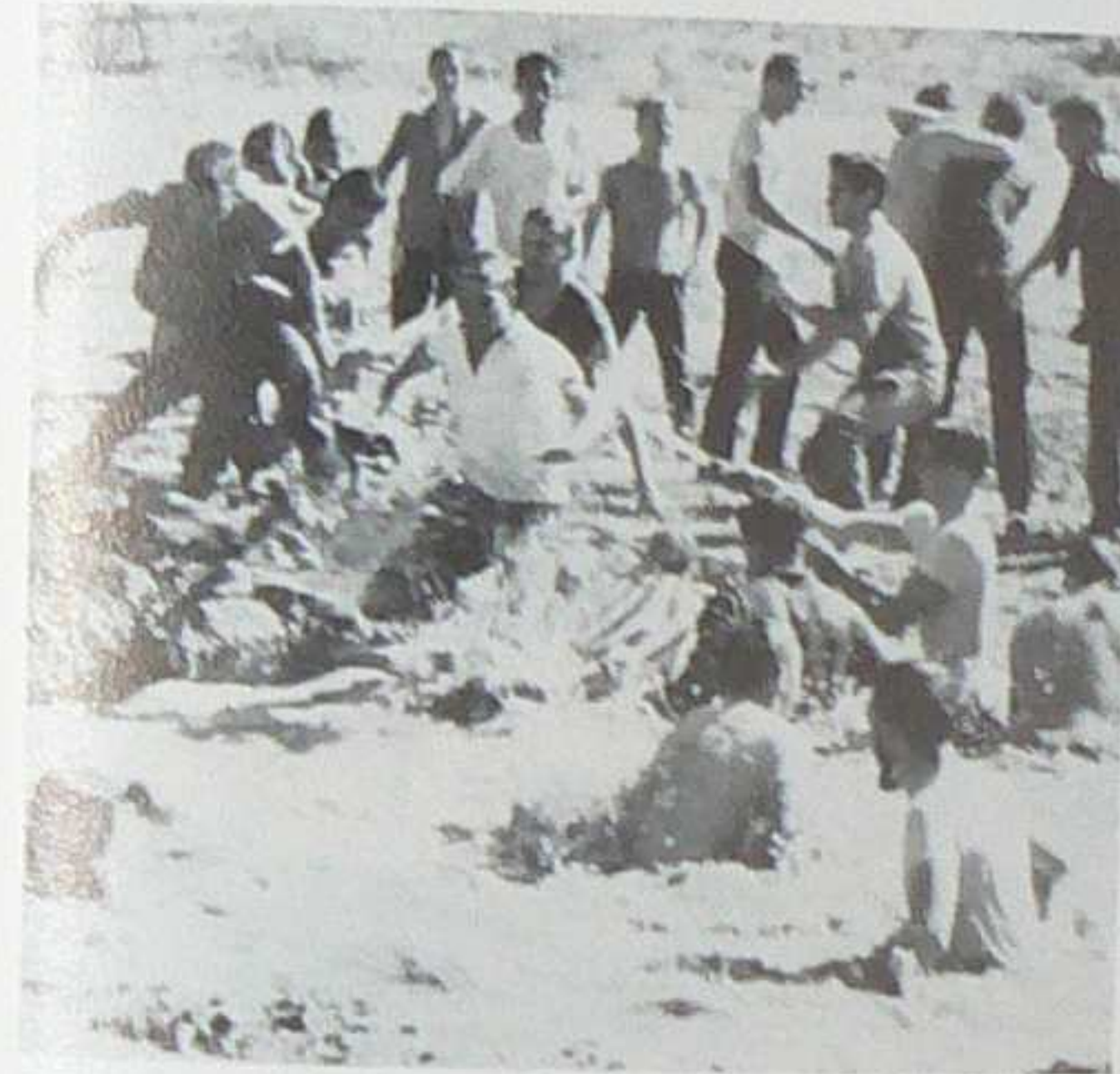

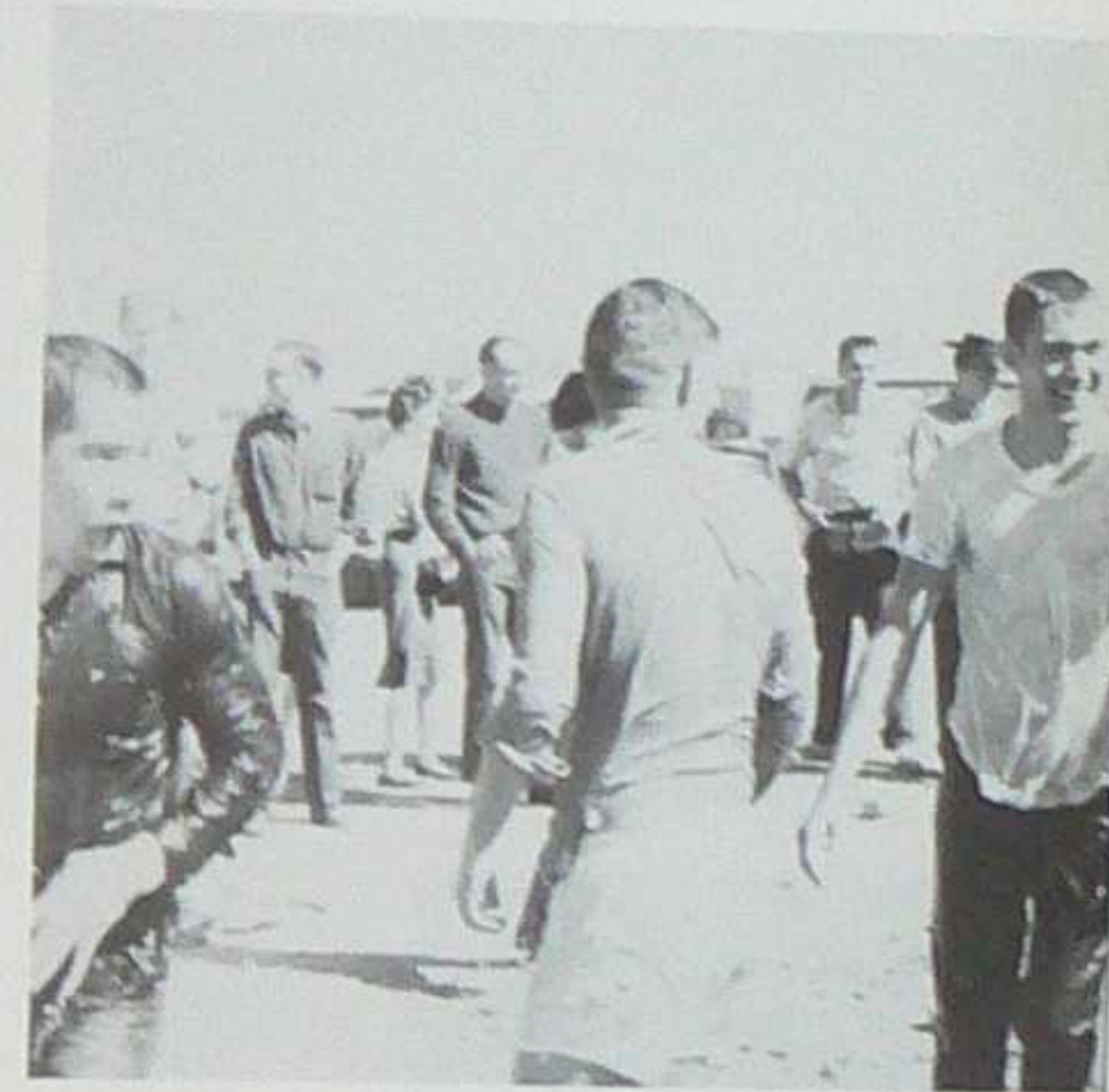
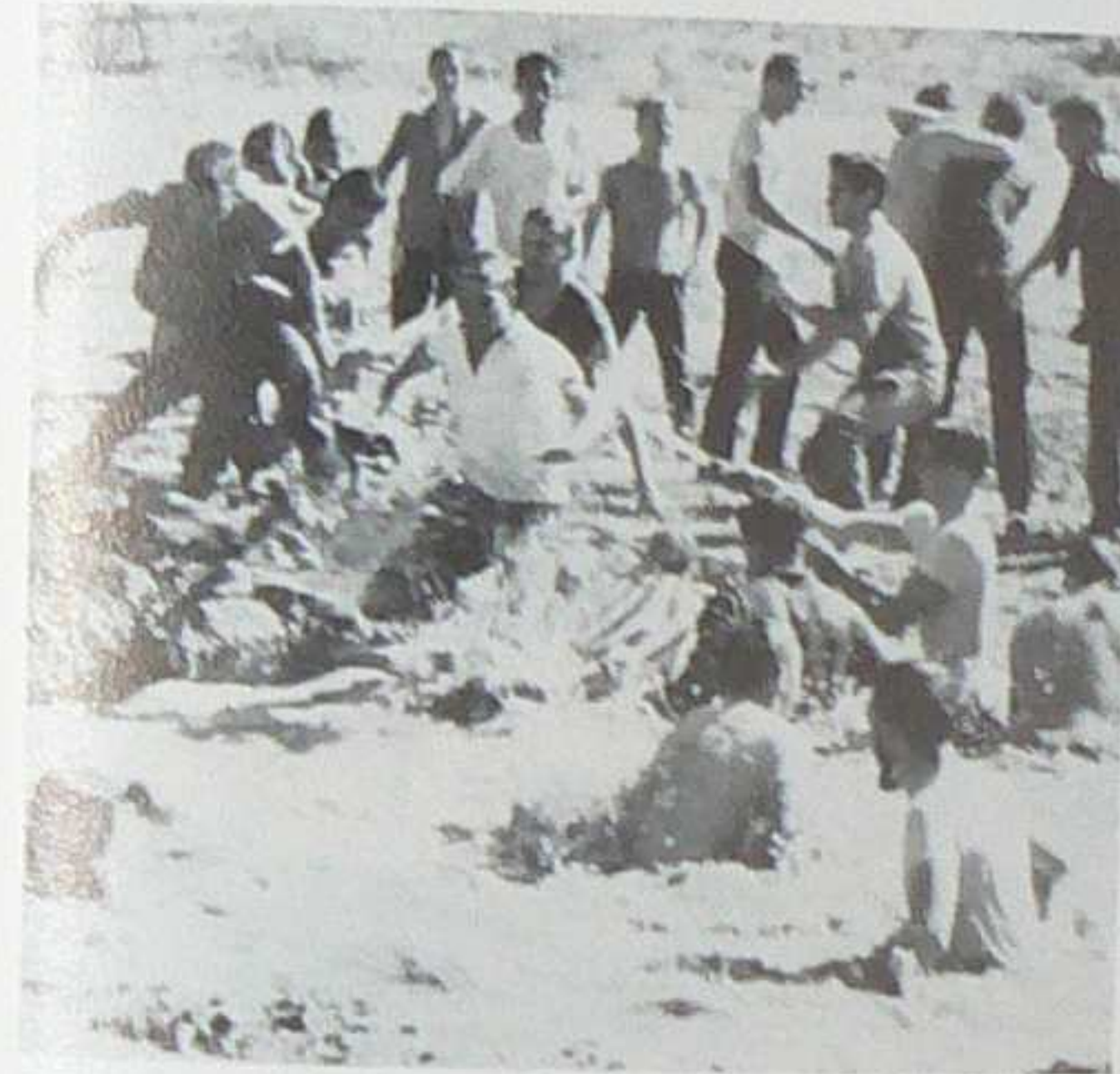

GRAND CANYON EXPEDITION

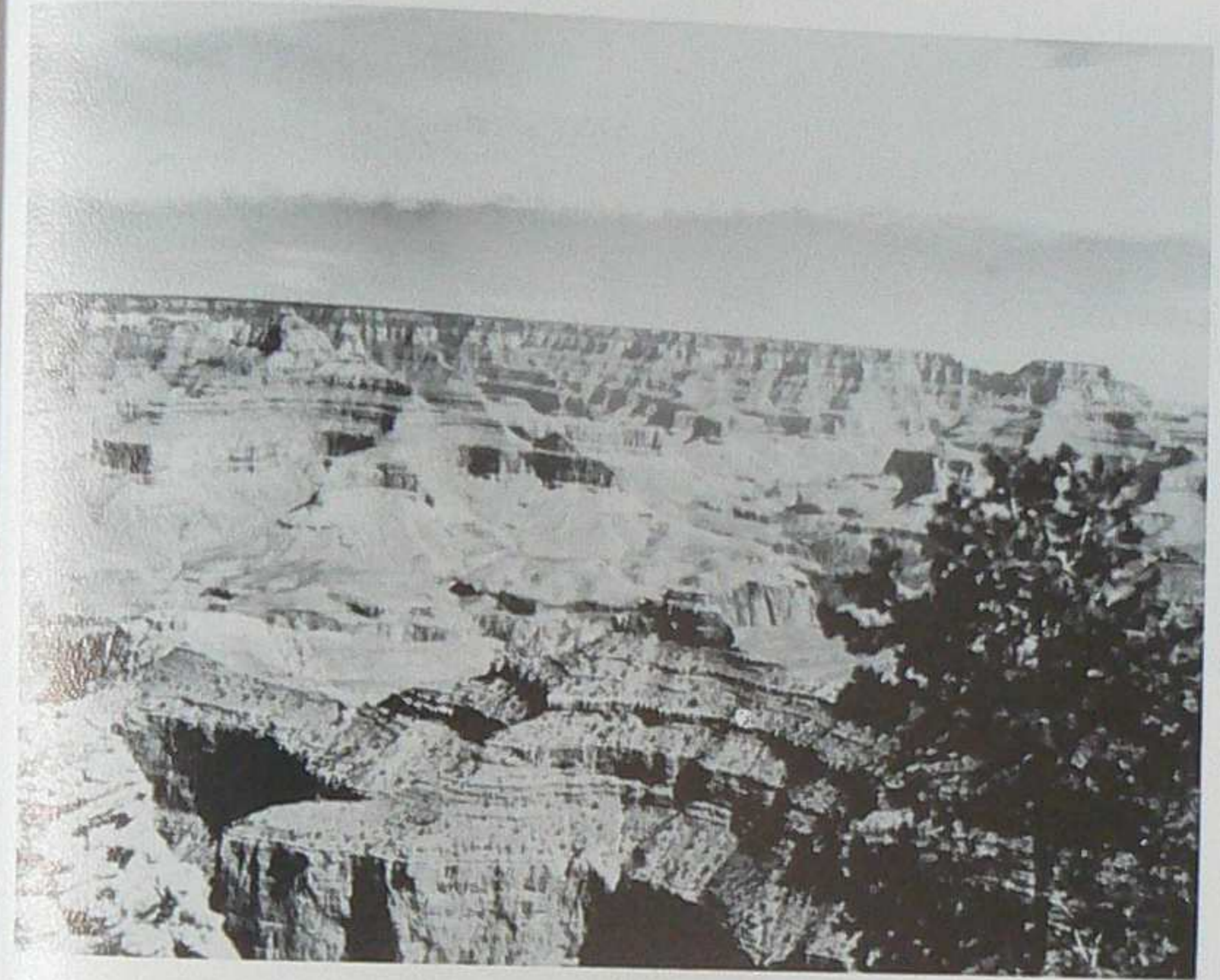

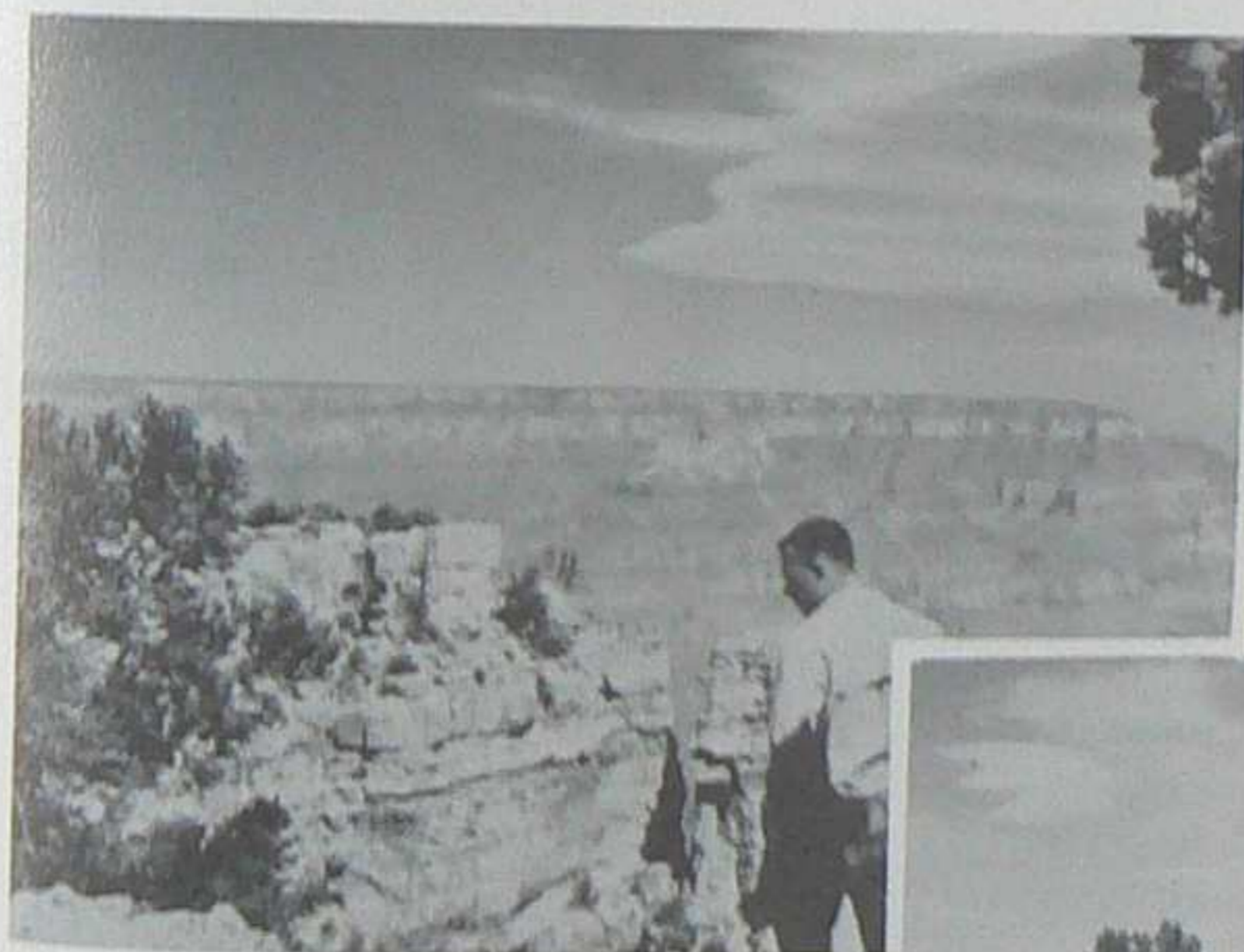
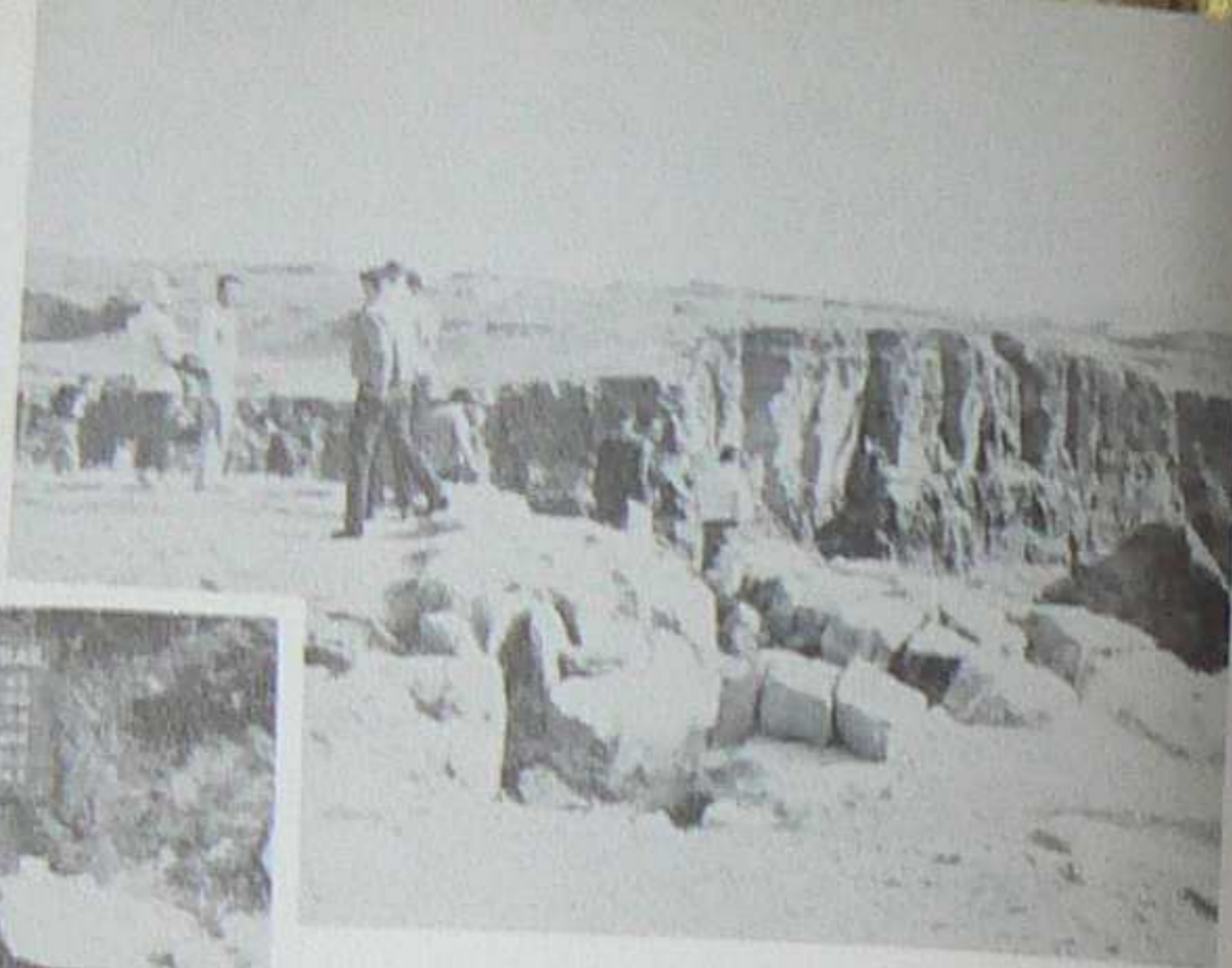
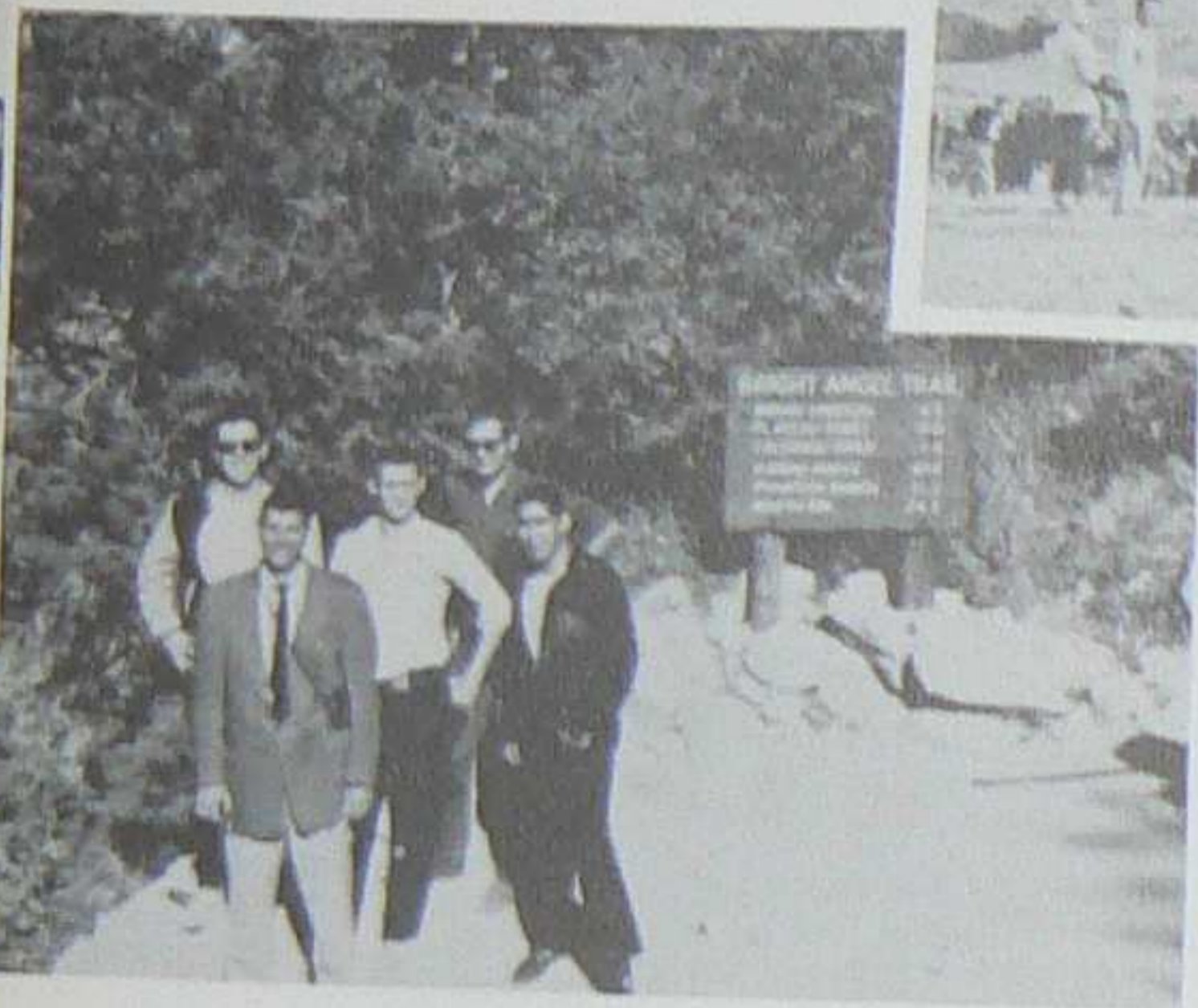



FLUNK AND
FORGET DANCE



Our sincere
appreciation
to the following
61-62
SPONSORS
of the
NMIMT
PORPHYRY

THE STAFF OF THE 1962 PORPHYRY



El Rio Motel

El Rio Restaurant

El Rio Rathskeller

New Mexico Institute of Mining and Technology

... is embarking on an expanded five-year educational program in the fields of metallurgical, mining, and petroleum engineering.

Freshmen entering NMIMT who plan to qualify for engineering degrees will take the five-year course of study. Present engineering students may graduate under the current program, which leads to Bachelor of Science degrees in the three fields of engineering offered by the Institute. NMIMT students also may obtain Bachelor of Science degrees in chemistry, geology, geophysics, mathematics, physics, and basic sciences.

The Institute also has broadened its scope in several other areas:

- * A Master of Science degree in mathematics has been introduced, bringing to seven the number of fields in which the Institute offers the Master of Science degree. The others are chemistry, geology, physics, geophysics, extractive metallurgy, and ground-water hydrology. The Ph. D. degree in geophysics also is available to students of unusual ability for high achievement and original contributions to knowledge in this field.

- * A high school science and mathematics teacher training program has been launched. Under the program, students may fulfill the minimum requirements in education courses for certification as teachers of science and mathematics on the secondary level.

- * A two-year liberal arts program is offered for students who desire to complete two years of basic study at the Institute before transferring to another college to pursue a liberal arts education.

- * Evening classes are held, primarily for adults in the area.

- * Cultural and recreational opportunities are made available, including College Program Series talks and entertainment, seminars, colloquiums, clubs, dramatics, socials, movies, intramural sports, swimming, and golf.

New Mexico Institute of Mining and Technology

SOCORRO, NEW MEXICO

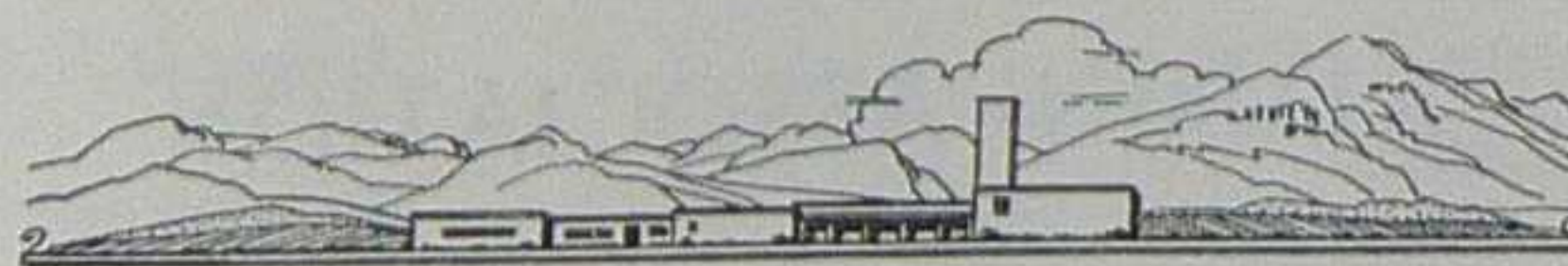



P & T and Y
Cafes

"Fine food 24 hrs. a day."

Scotty's
says

"HOOT MON,
WELL DONE!"
to the
'62 grads

Scotty's Appliance
Sales-Service

113 Bernard

COMPLIMENTS
of
THE ALUMNI ASSOCIATION
and
Good Luck To The
Class of 1962

Keep up your interest in your alma mater
by supporting the Alumni Association.

Rupert Spivey, '55-Pres.
Robert H. Lane, '50-V. Press
Brook W. Adams, '57-Sec.-Treas.
W. Martin Speare, '31-Exec. Sec.-Treas.

ALUMNI ASSOCIATION

Campus Station

Socorro, New Mexico

ERNEST W. MOORE & ASSOCIATES
CENTER HARDWARE CRABTREE BUILDERS



Richardson's
PARTS & SUPPLIES



B. F. Goodrich

BUFORD RICHARDSON
ON THE PLAZA

Socorro

New Mexico

Congratulations
from

Hotel Val Verde

"An oasis in the desert of
the West."

Socorro, New Mexico

B & M
Feed Store

SEEDS — FEEDS

PAINT — FERTILIZER

APPLIANCES

530 W. Spring St. Socorro, N. M.



CONGRATULATIONS TO THE CLASS OF 1962

YOUR SOCORRO ELECTRIC CO-OP

Locally Owned, Locally Operated, Tax-paying electric utility.

BUICK
PONTIAC
G. M. C.

complete sales and service

SOCORRO MOTORS

1125 N. Calif. St.
Phone 777-778

Pat Baca

Buddy Barker

COMPLIMENTS OF

Sands Motel

221 North California

Socorro

New Mexico

SOMETHING
WARM AND
WONDERFUL
AND HUMAN
HAPPENS WHEN
YOU SEND



flowers by wire

Henry's Flowers



103 West Manzanaras
Socorro
Phone 392



DUVAL SULPHUR & POTASH COMPANY

POTASH DIVISION
CARLSBAD, NEW MEXICO

The Hilton Pharmacy

The Rexall Store



Prescriptions

Drugs

Film Developing

On The Plaza

Phone 5

Baldwin Agency

Real Estate • Insurance
Office Supplies



SERVING

SOCORRO

SINCE

1925



NEED 95 TONS?

Carrying a 95-ton payload, this new KW-Dart 95EDT is the largest production truck in the world. This achievement is proof again of KW-Dart's "Engineering know-how" and an important contribution to industry of the world.

Outstanding features include: 700-H.P. single diesel engine, torque converter, and transmission; KW-Dart triple reduction planetary drive rear axle; high strength, variable section alloy steel frame. The tractor-trailer design provides extreme maneuverability.

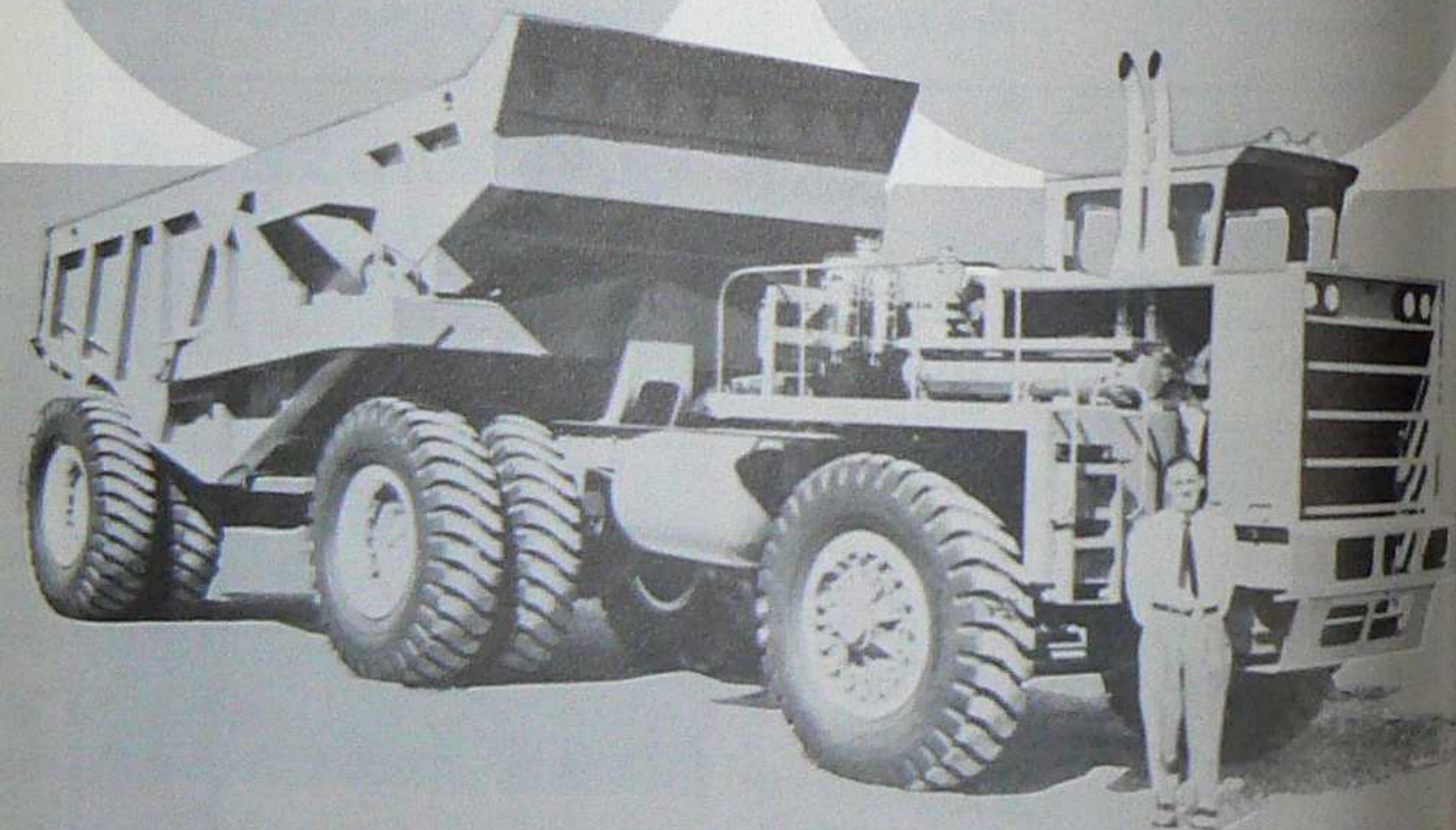

KW-DART TRUCK CO.

1301 North Manchester Trafficway • Kansas City 41, Missouri, U. S. A.

As Appearing in Engineering and Mining

Youth for ancient metal

Despite the fact that copper is man's most ancient metal, it has much in common with today's high school and college graduates. All, with the eternal spirit of youth, are looking to the future.

Kennecott, New Mexico's only major copper producer, is never content to rest on yesterday's accomplishments or even today's. At its East Coast and Rocky Mountain research centers, scientists and technicians are constantly striving toward goals that will assure copper's future and keep Kennecott a successful business in New Mexico.

Kennecott hopes that its efforts to prepare for a successful future will parallel the achievements of the young men and women who, through education, are taking the first steps towards assuring their own future.



Kennecott Copper Corporation



Chino Mines Division

Santa Rita, Hurley, New Mexico