

PORPHYRY
1968

New Mexico Institute of Mining
and Technology

Socorro, New Mexico

vol. 30

Table of Contents

Student Life	3
Sports	18
Clubs	34
49'ers	49
St. Pat's	58
Administration	66
Seniors	84
Graduates	86
Undergraduates	100
Advertising	134



A student faces almost total rejection from society. Why? Ask yourself. He is prompted to study diligently so that he may exist in this highly specialized mental world. Is it rewarding? Only if fate tips its hand in his direction.

The student population however, is becoming restless. It demands that it be recognized as a highly intelligent and independent generation. A new generation that uses rationalization rather than force. The ideal student population is coming to NMT... but not fast enough!

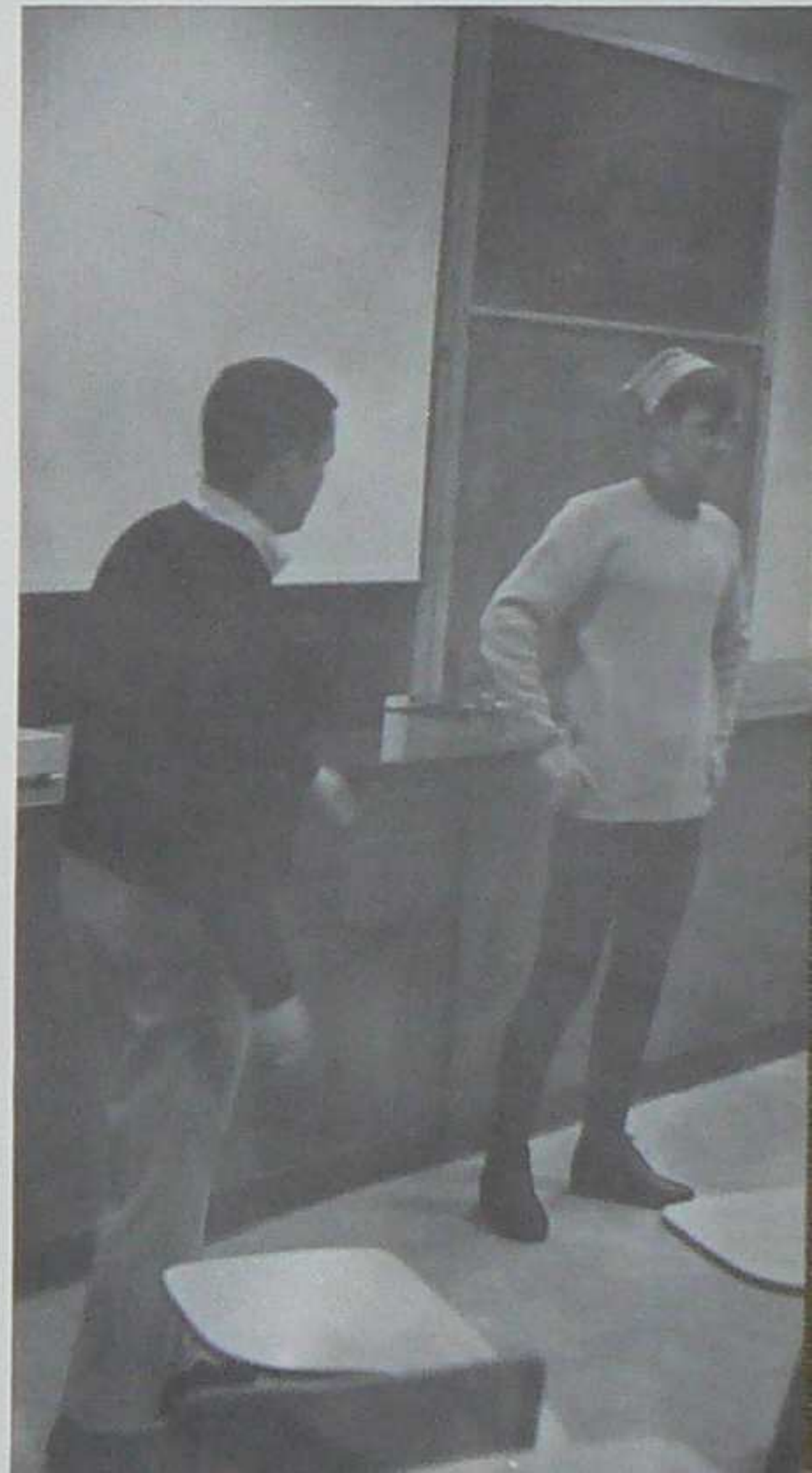

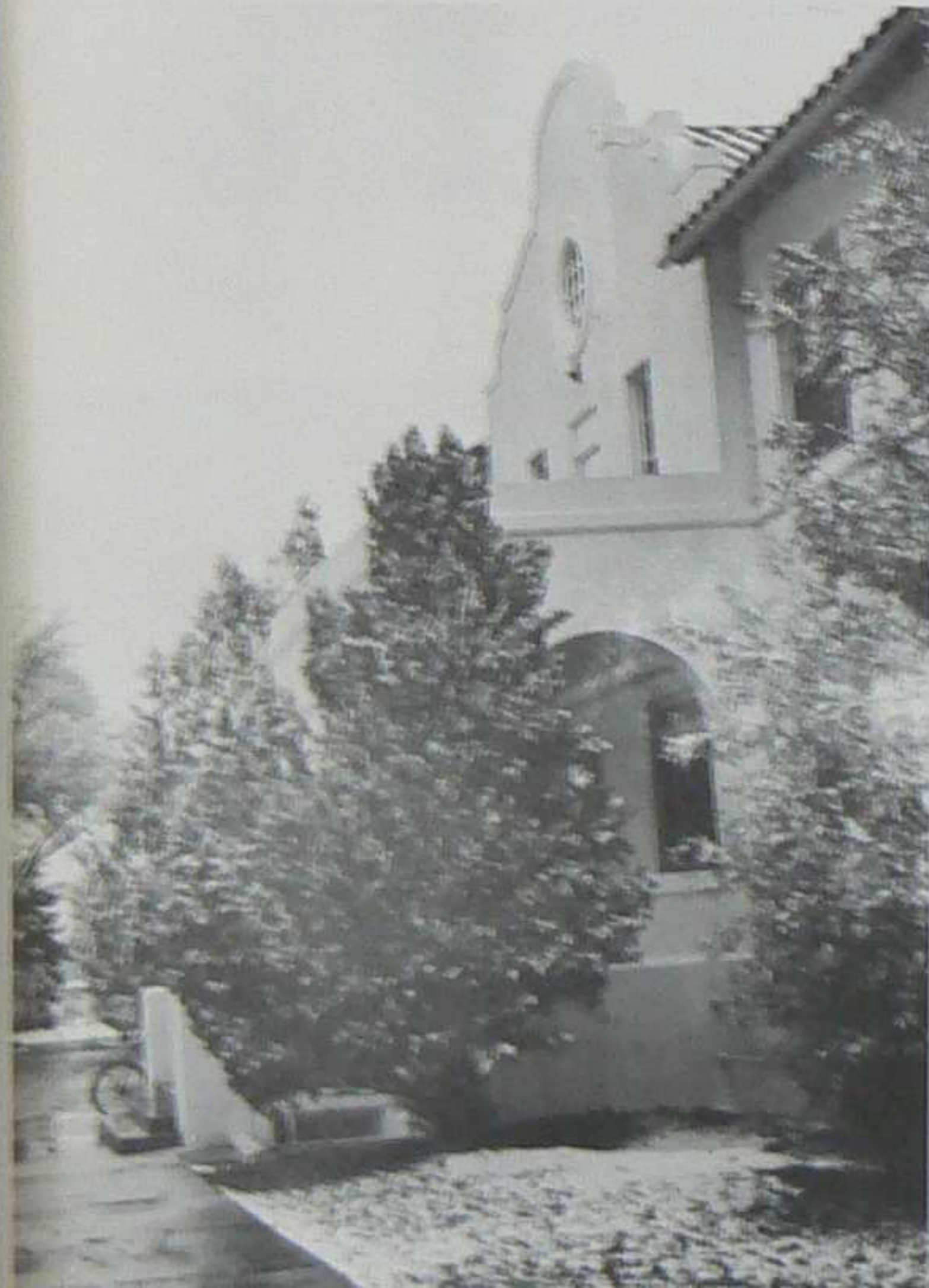

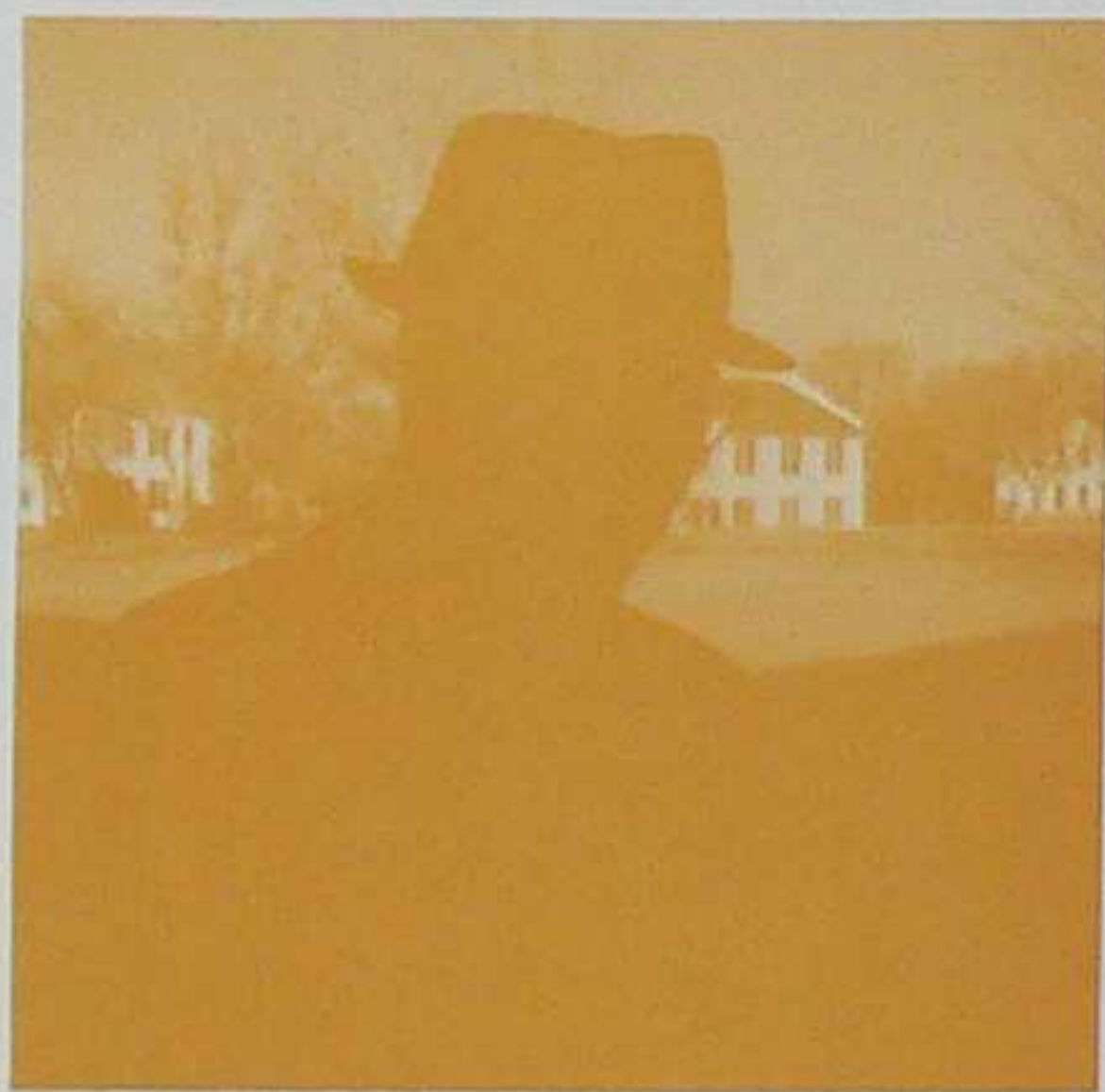

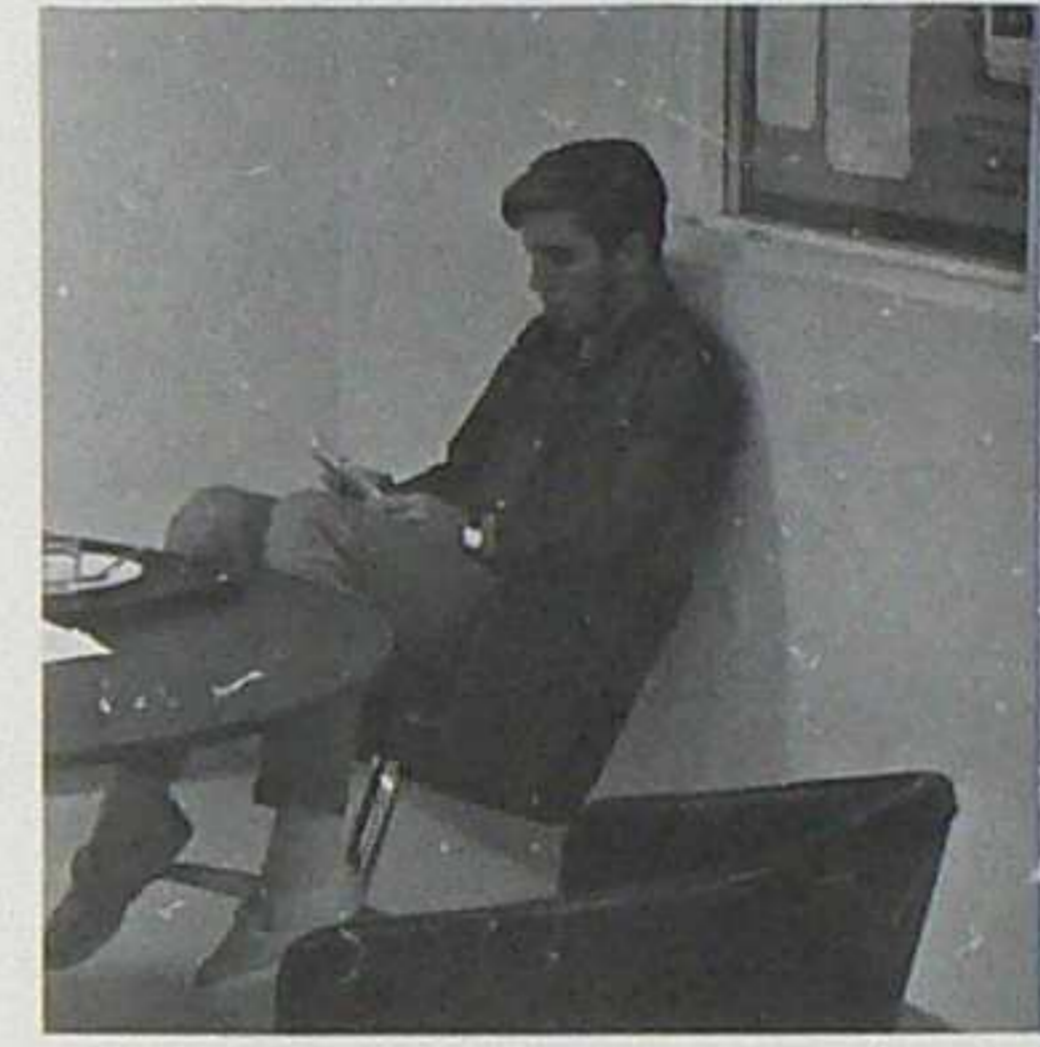
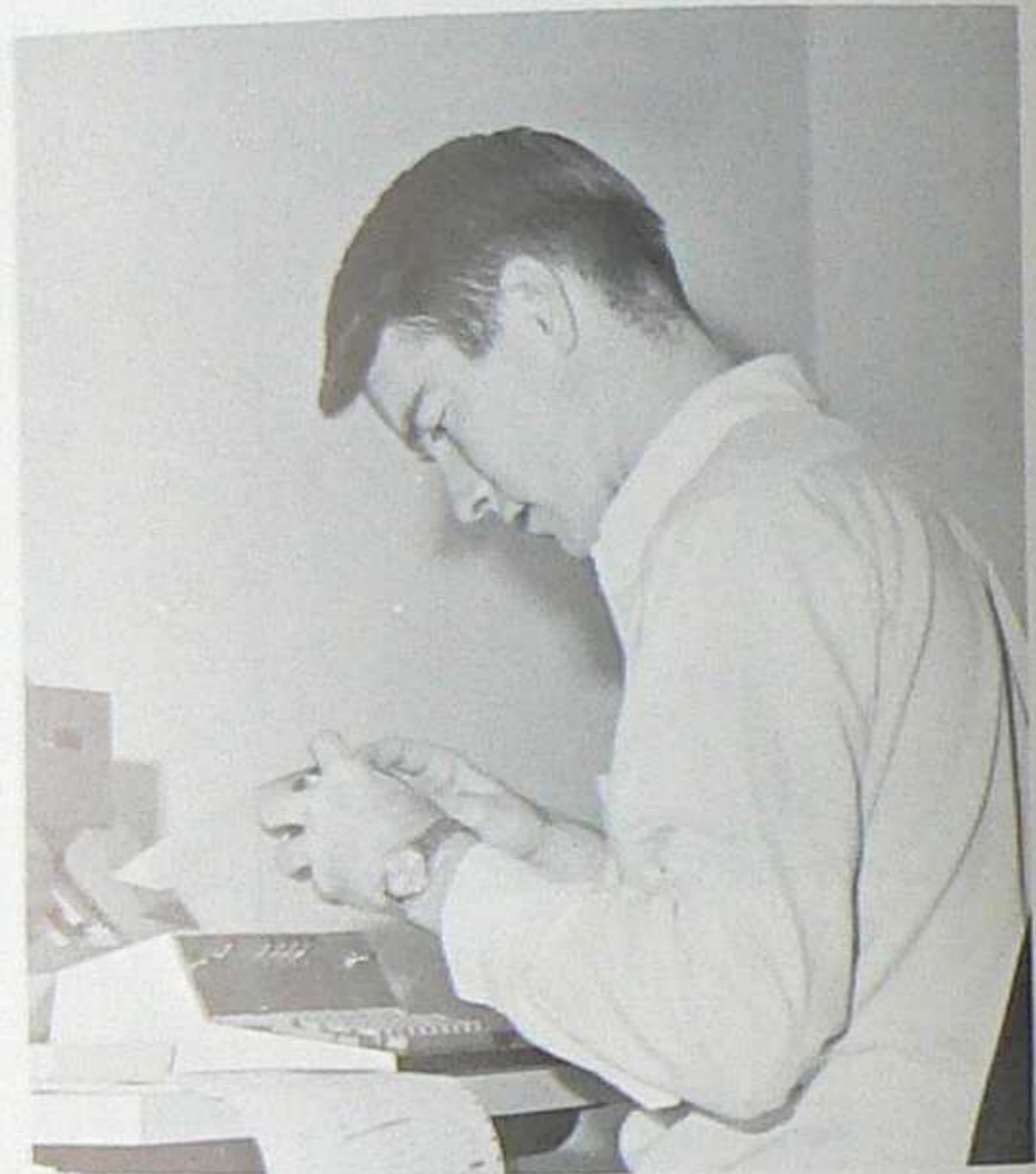

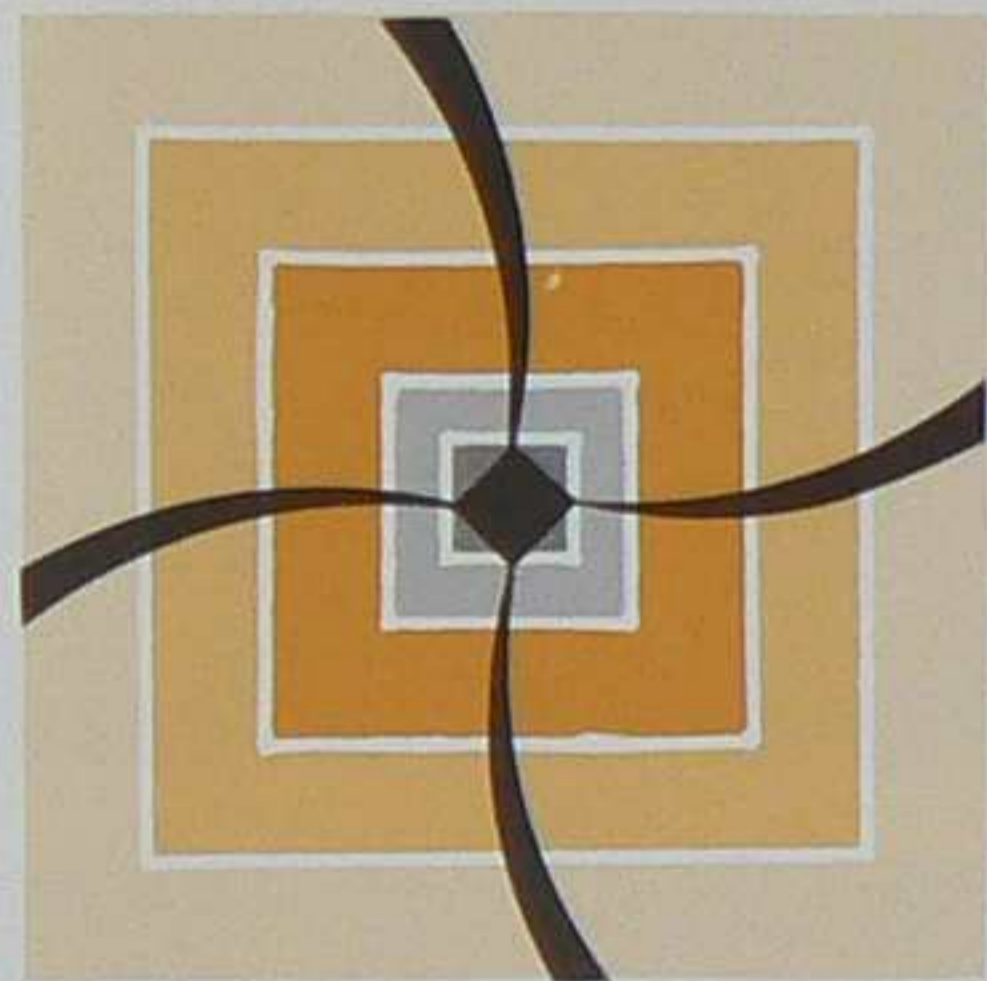

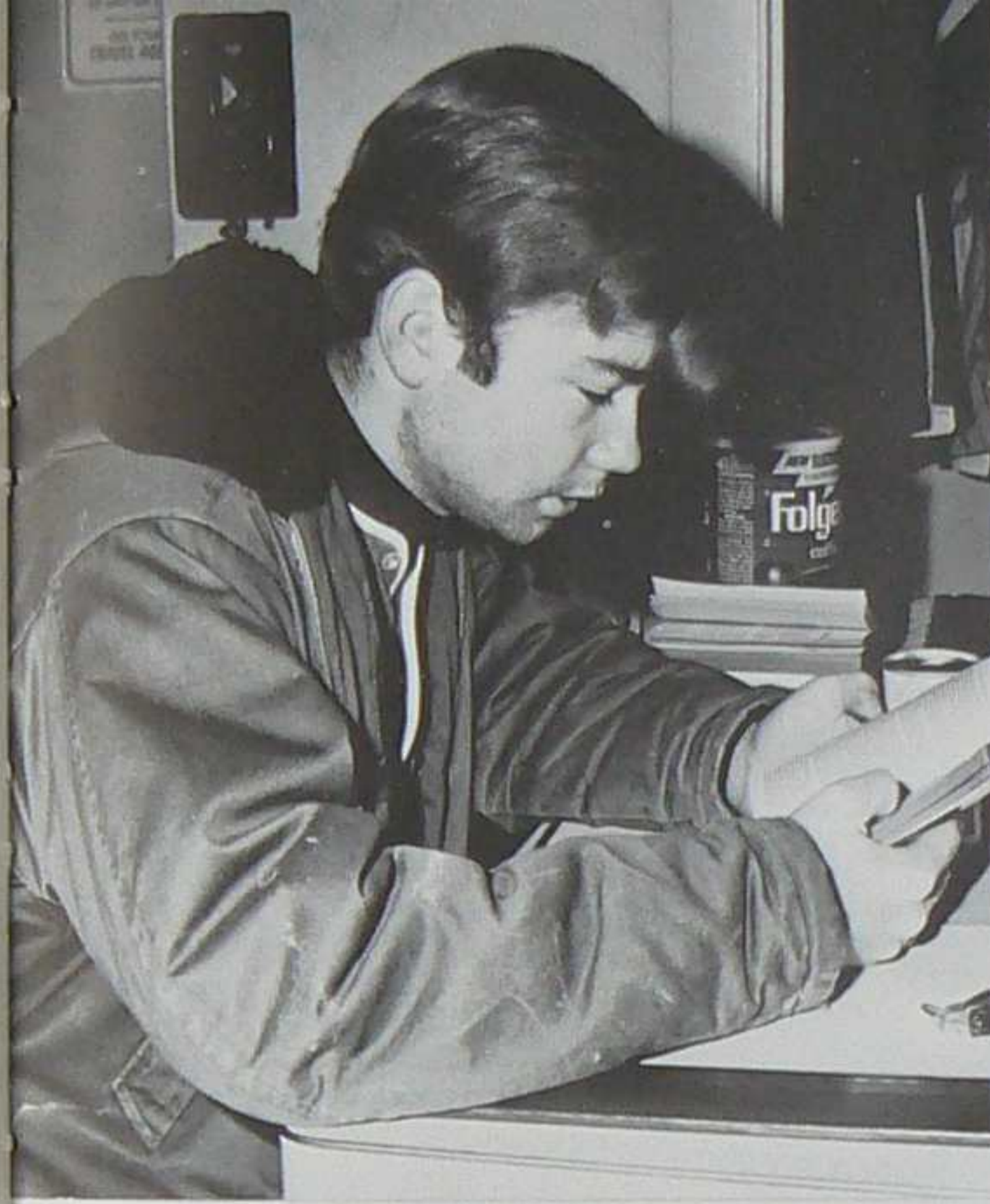

Remember This?

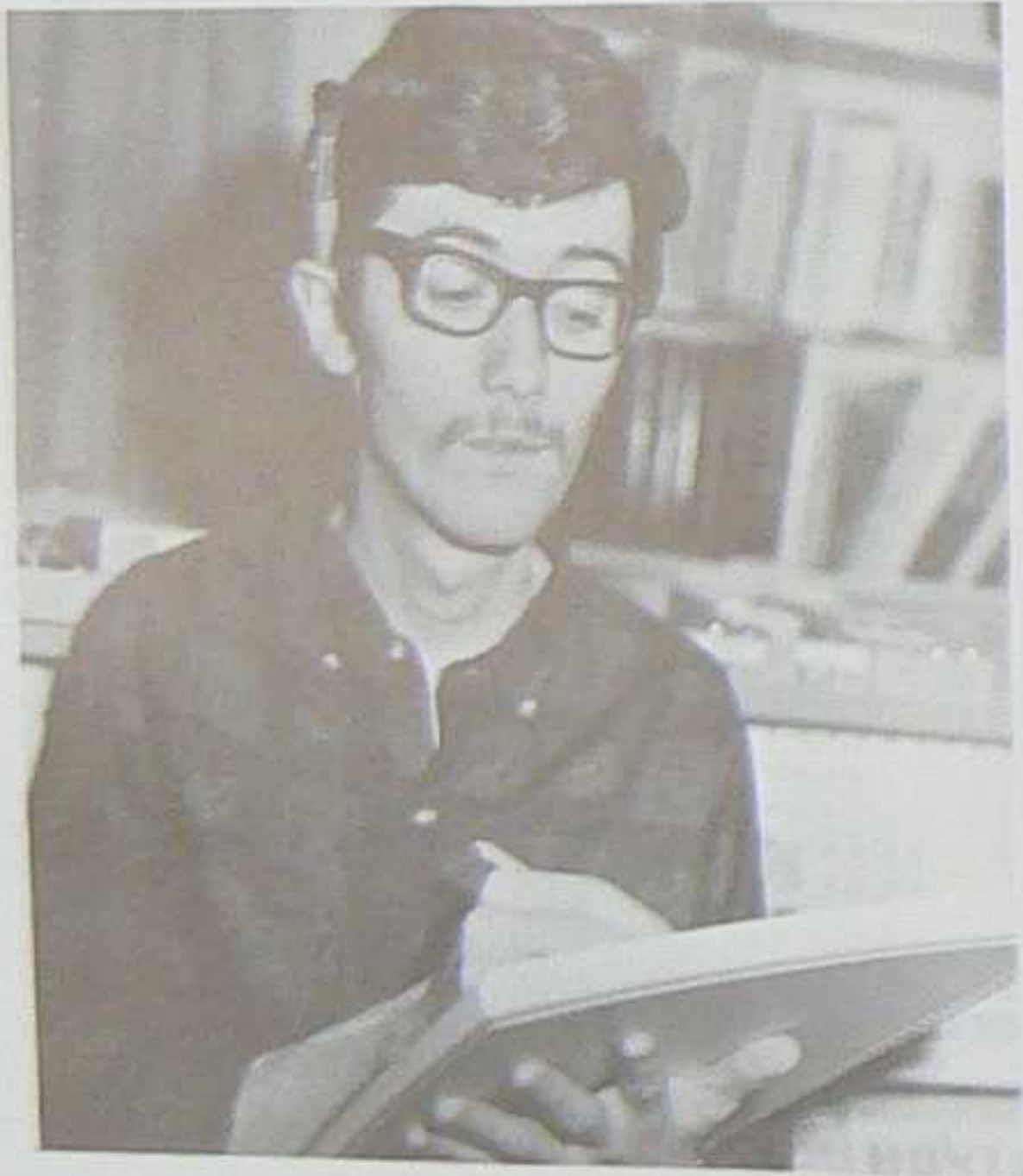

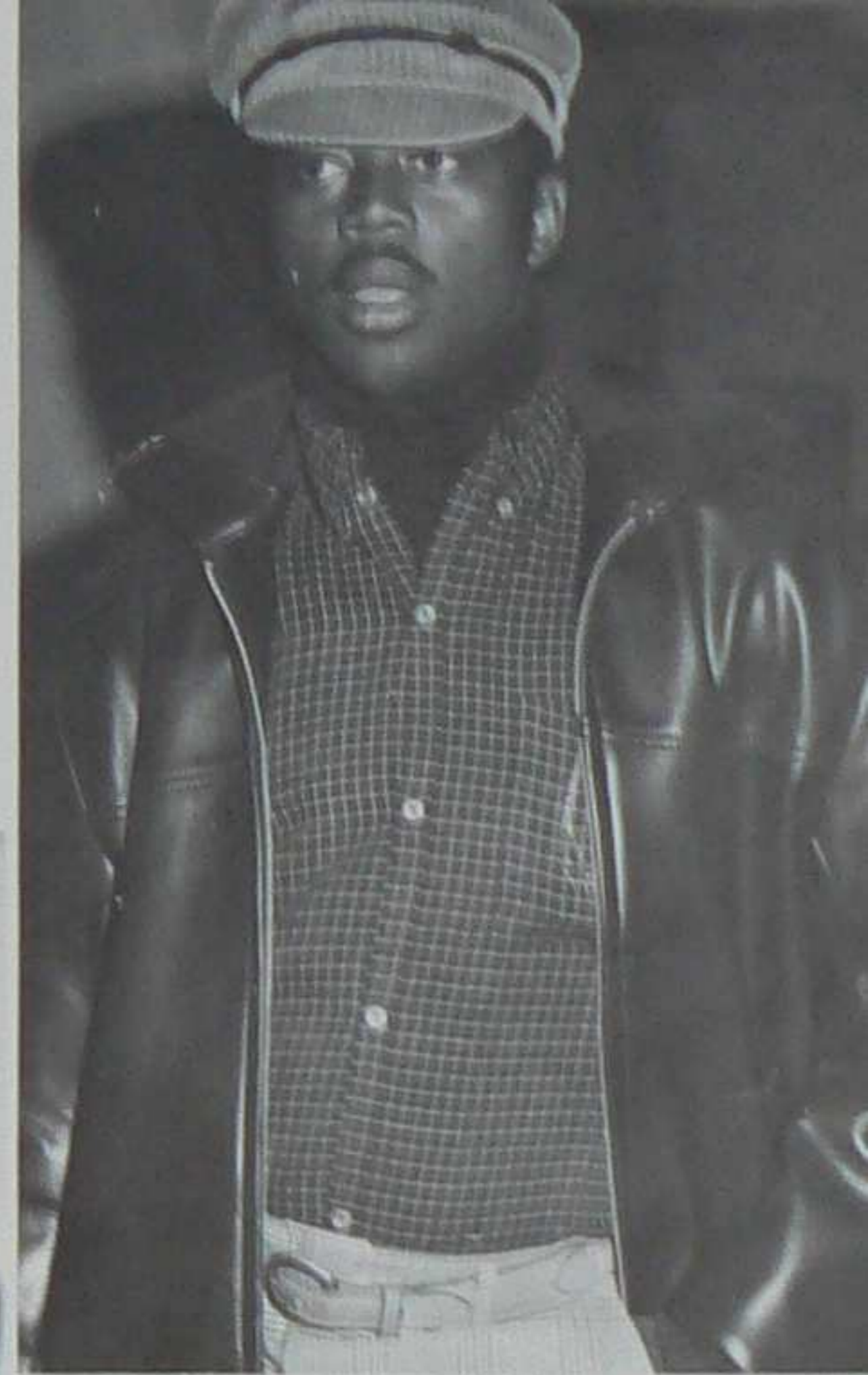

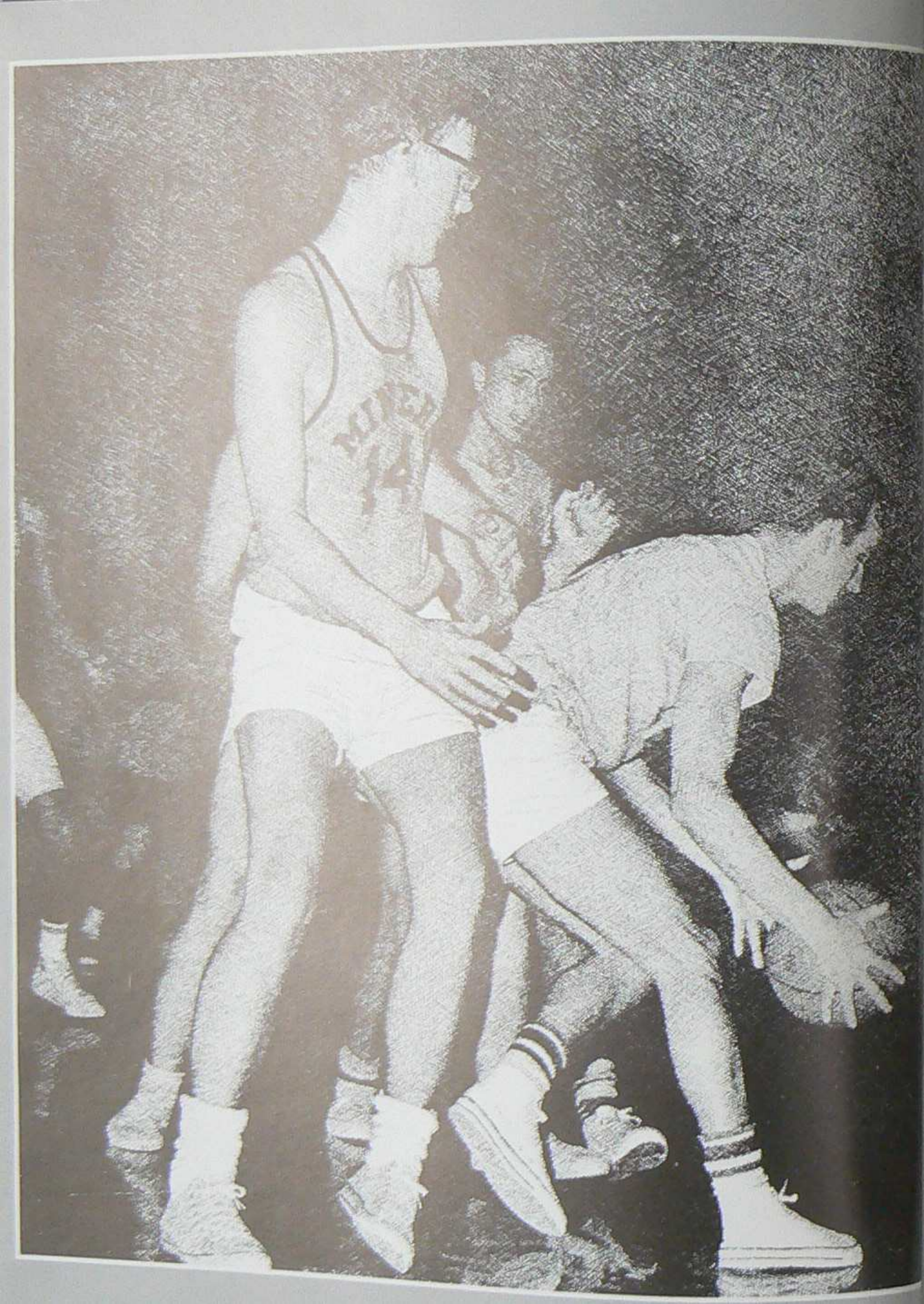

SPORTS



SOCCKER TEAM, Front Row: B. Eppler, M. Moshrefnoory, E. Jercinovic, E. Barr, M. Sella, D. Yeamans. Second Row: D. McClinton, D. Buck, D. Bender, R. Blakestad, P. Krehbeil, P. Amundsen, S. Escalera, K. Hargis, C. Mandeville.



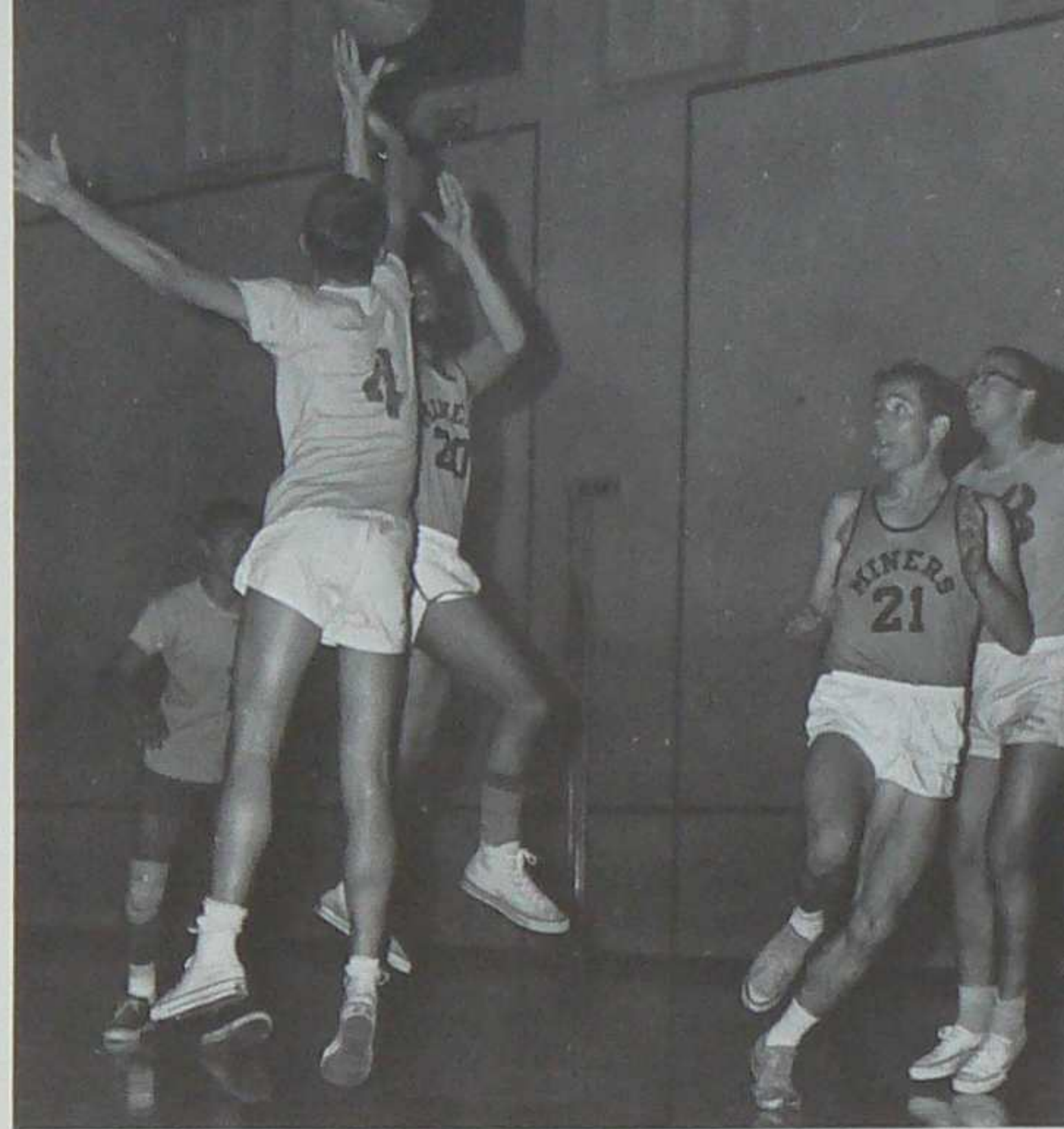

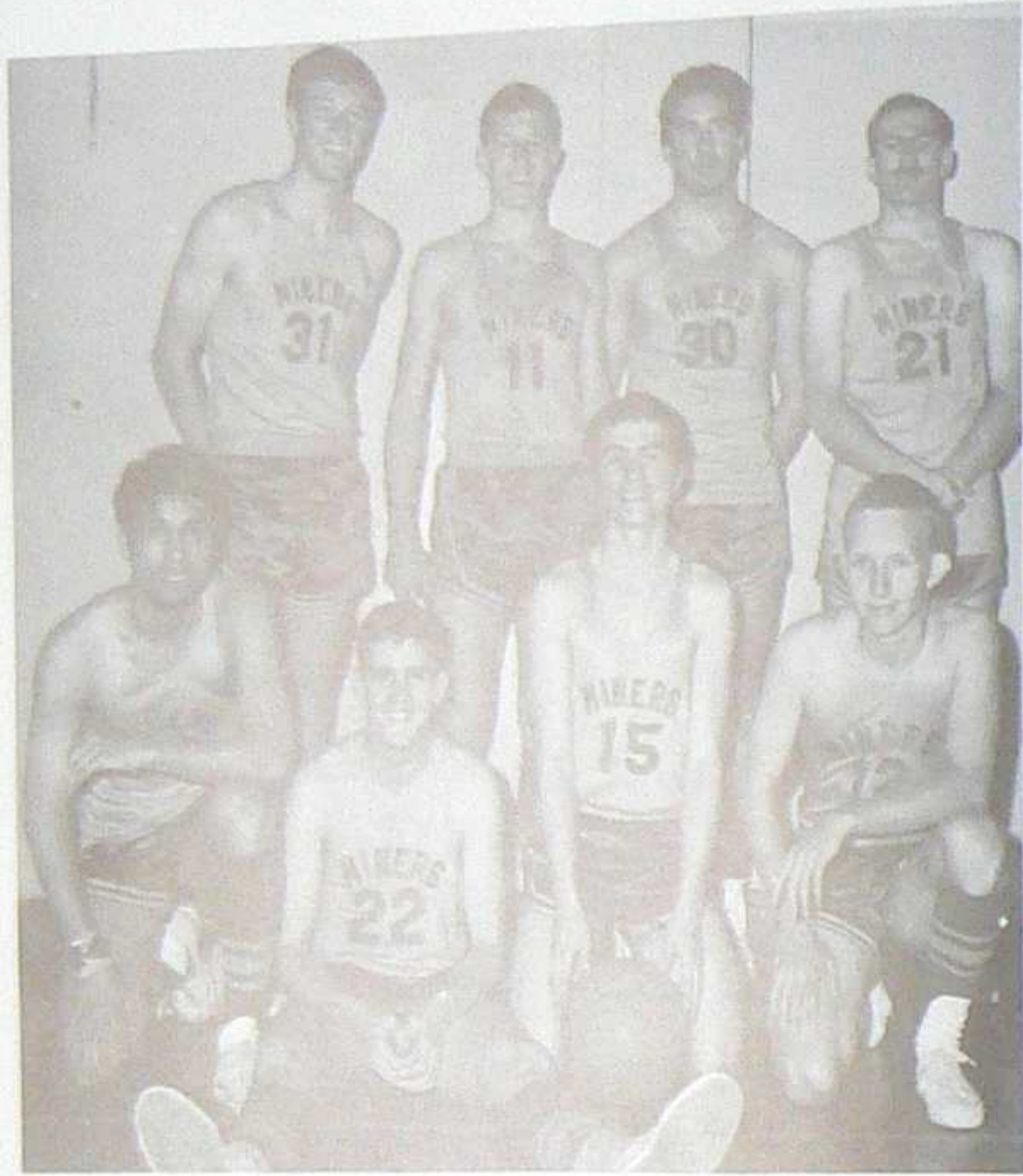

THE MINERS: H. Taijeron, D. Buck, D. McClinton,
C. Southall, D. Stone, J. Nakos, P. Ramsey, P. Griffith.

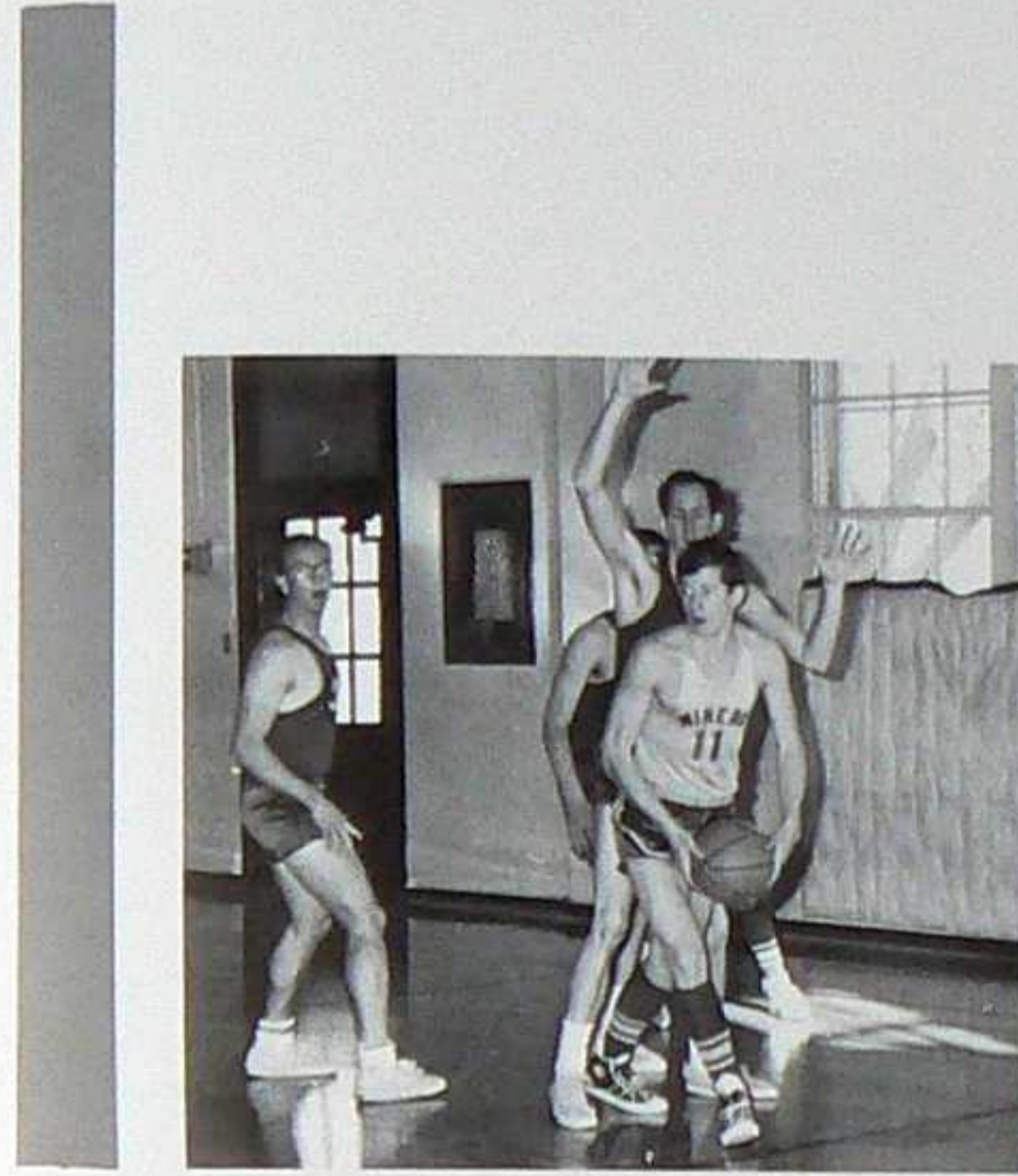

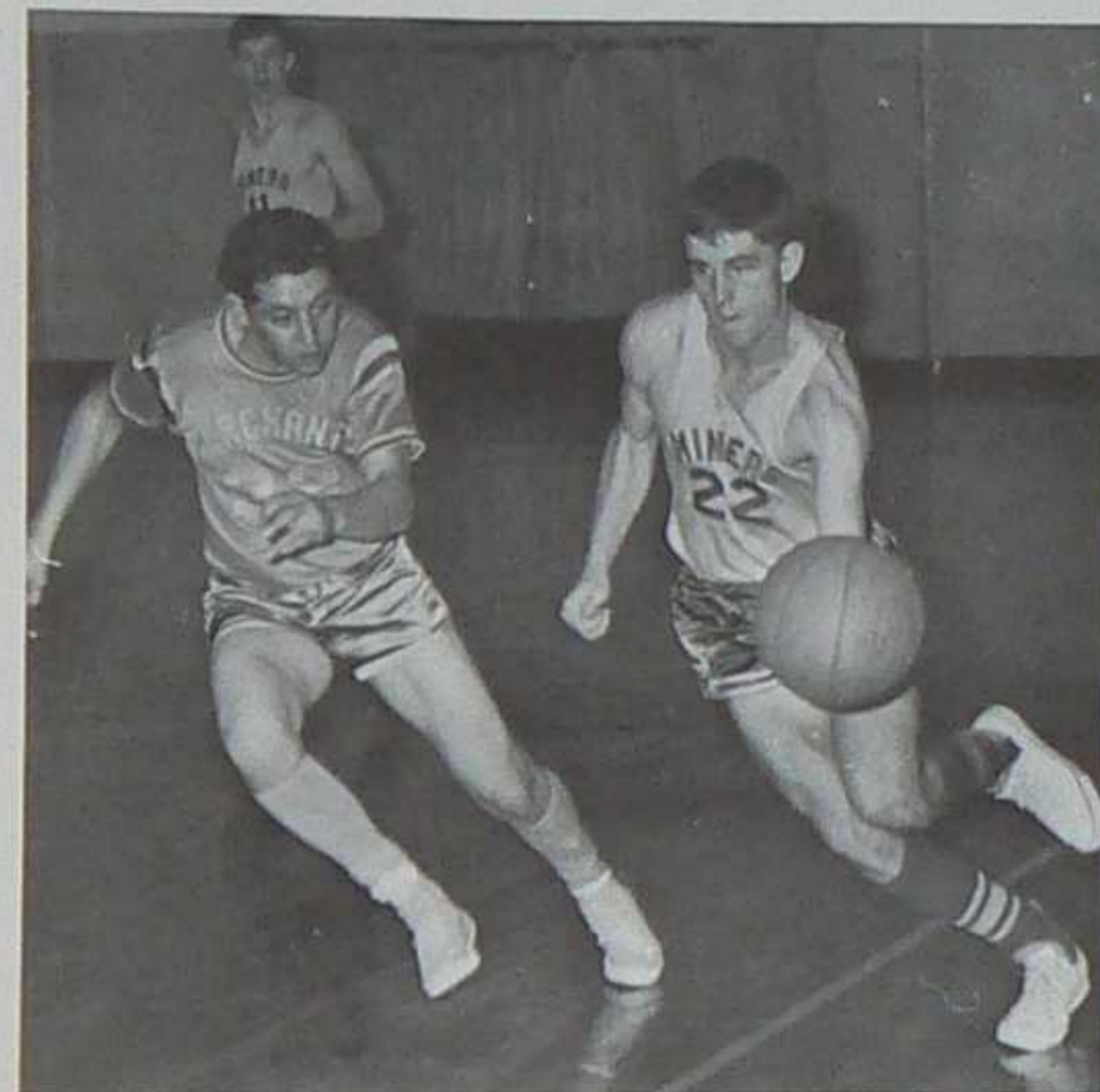

THE 49'ERS, Front Row:
 J. Copeland, G. Ortiz, J. Knecht.
 Second Row: N. Ratkovich,
 J. Kimble, R. Thatcher.

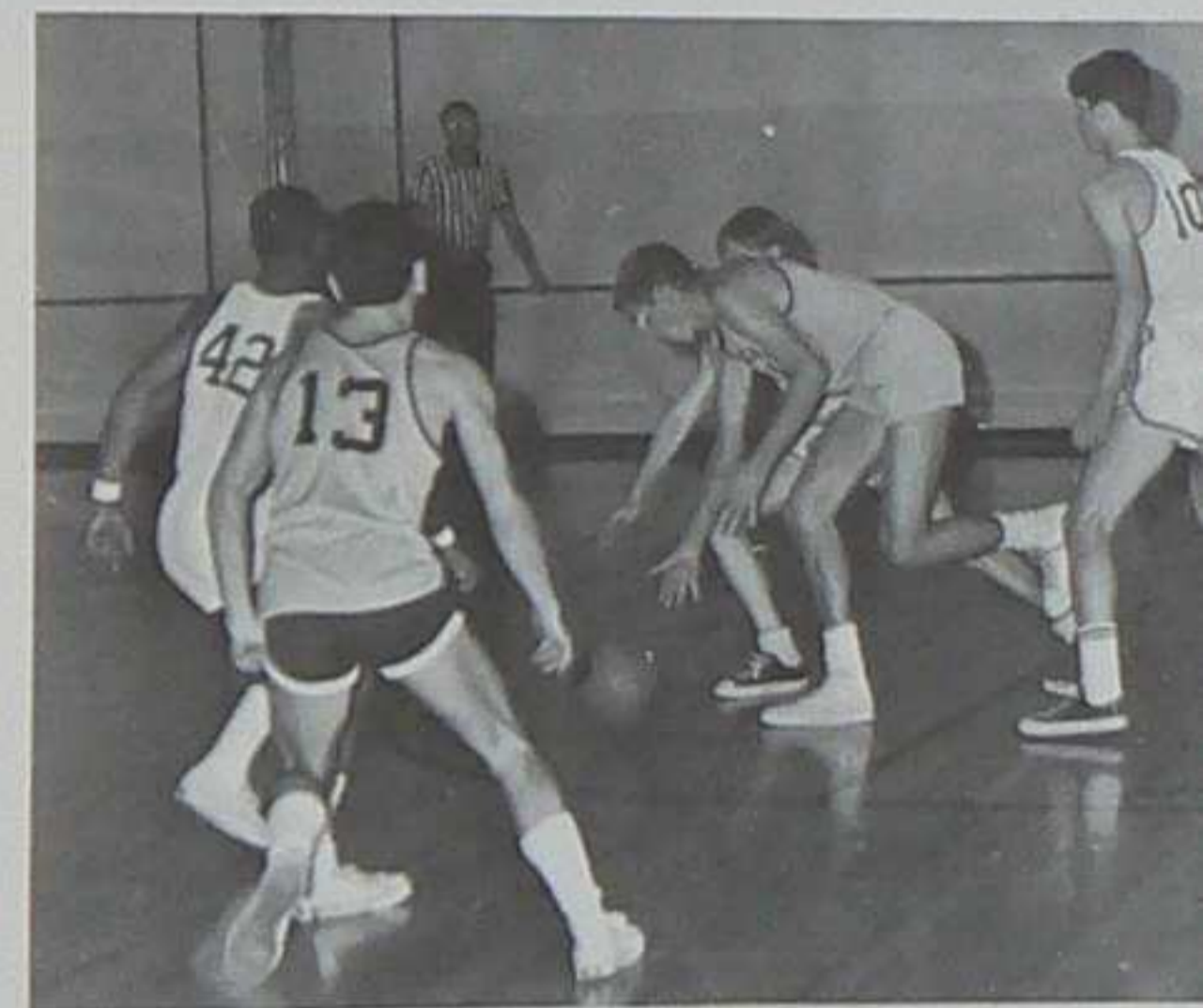
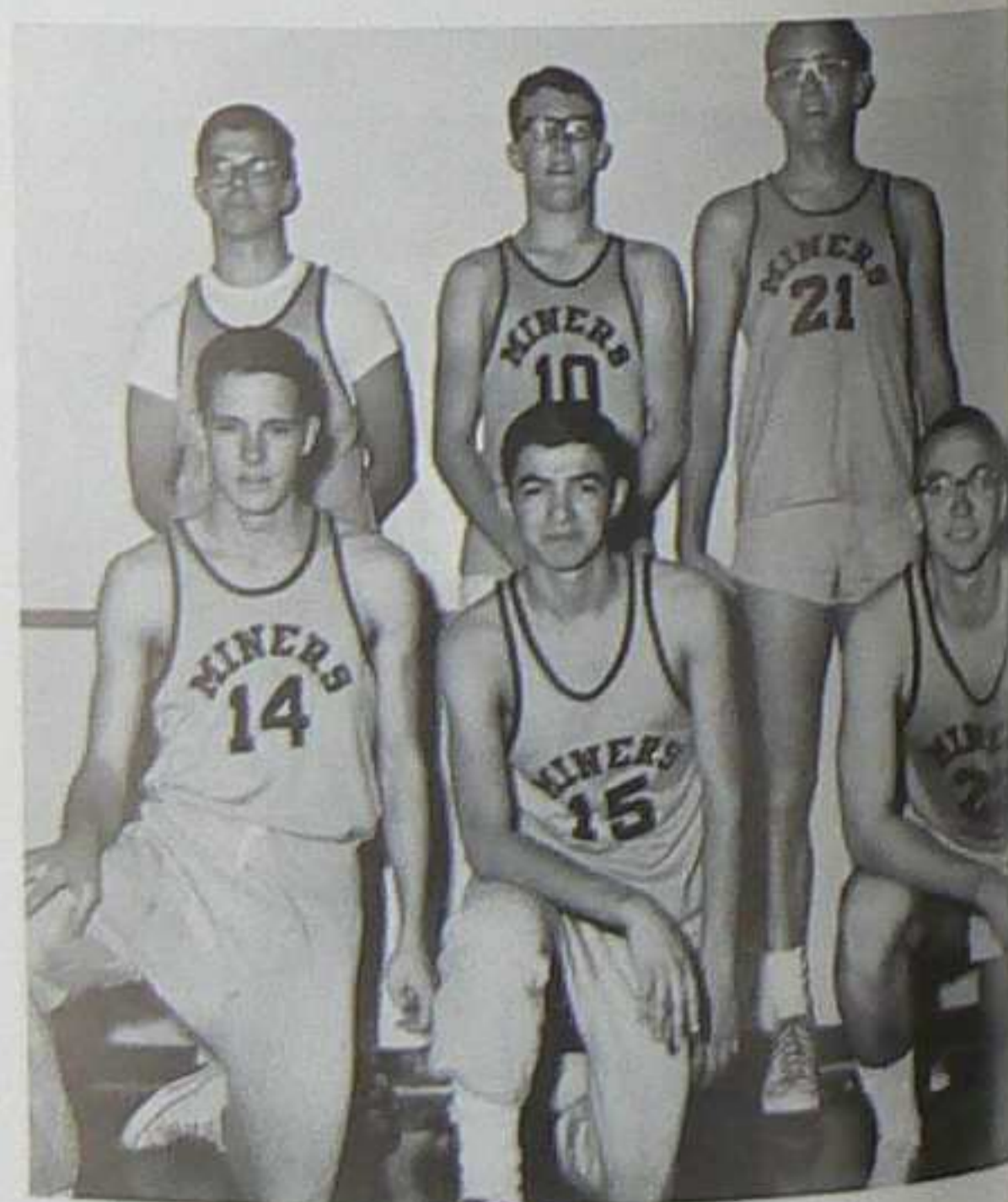

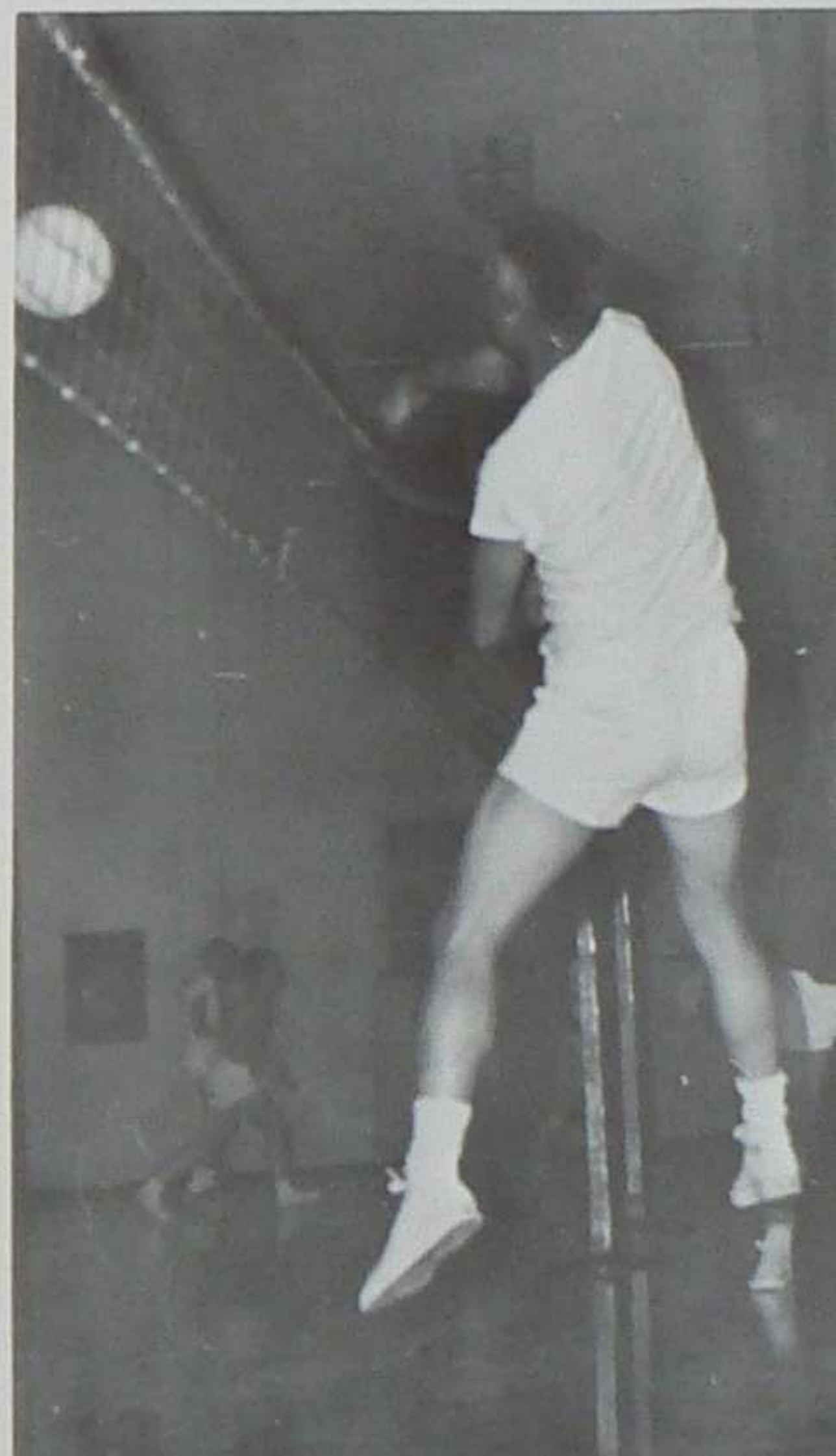
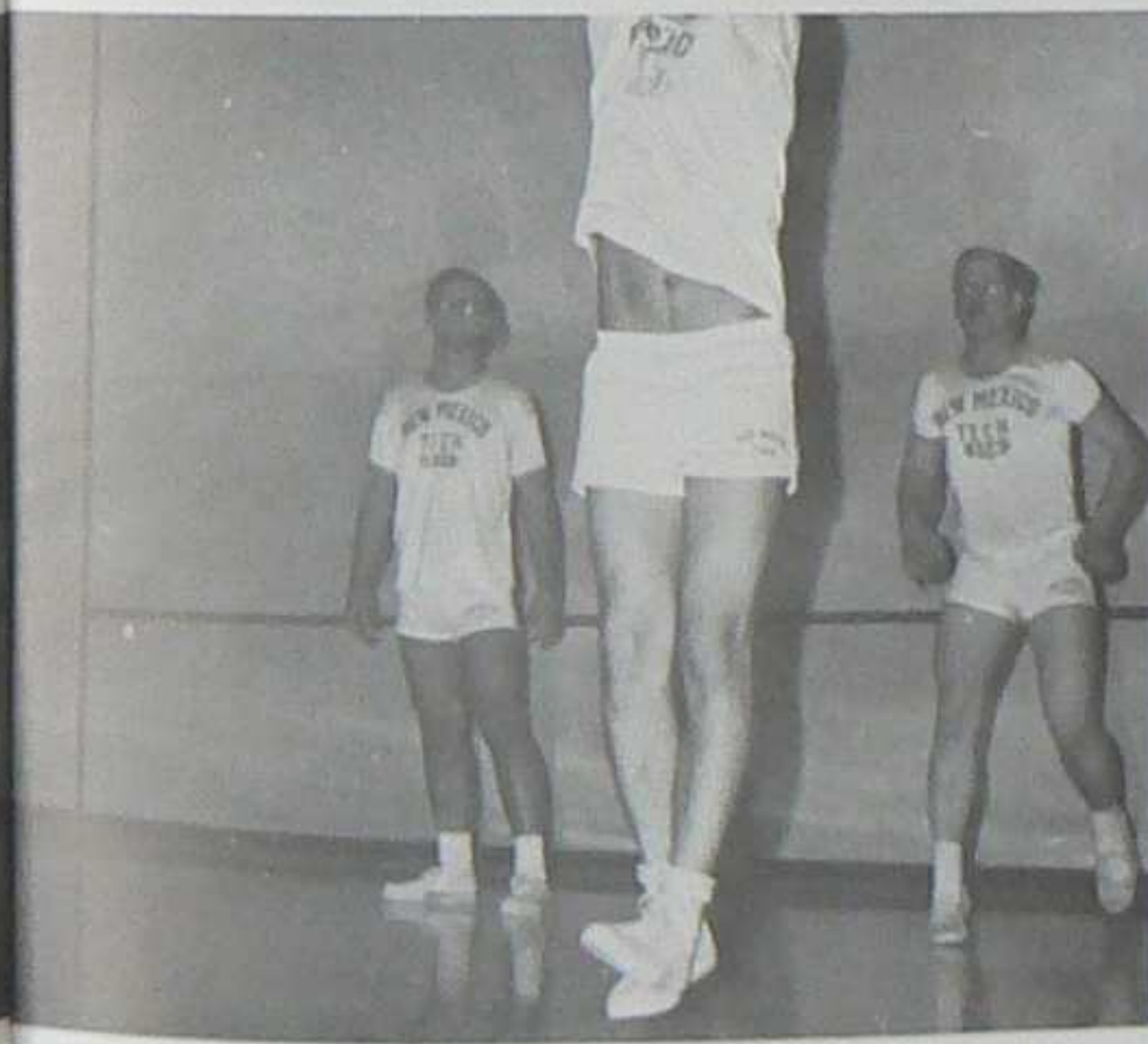
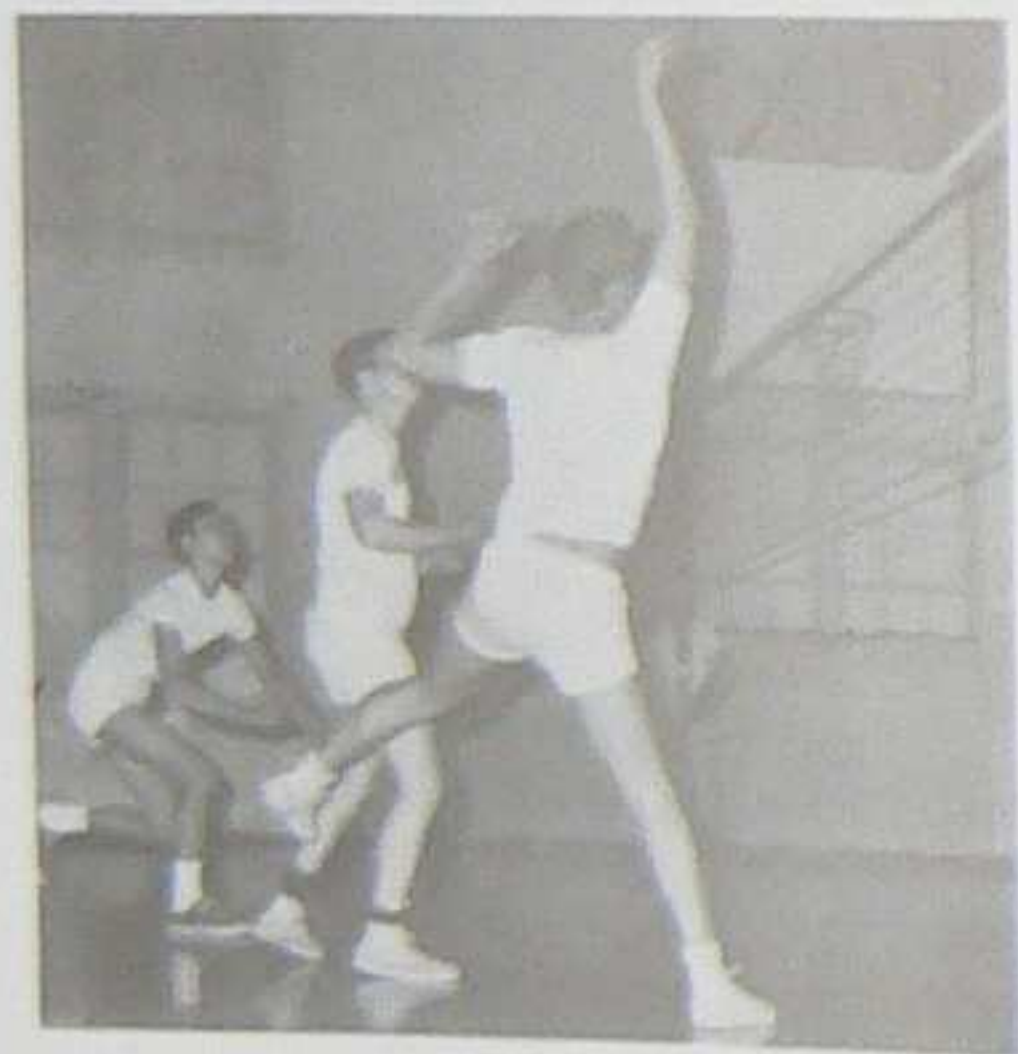
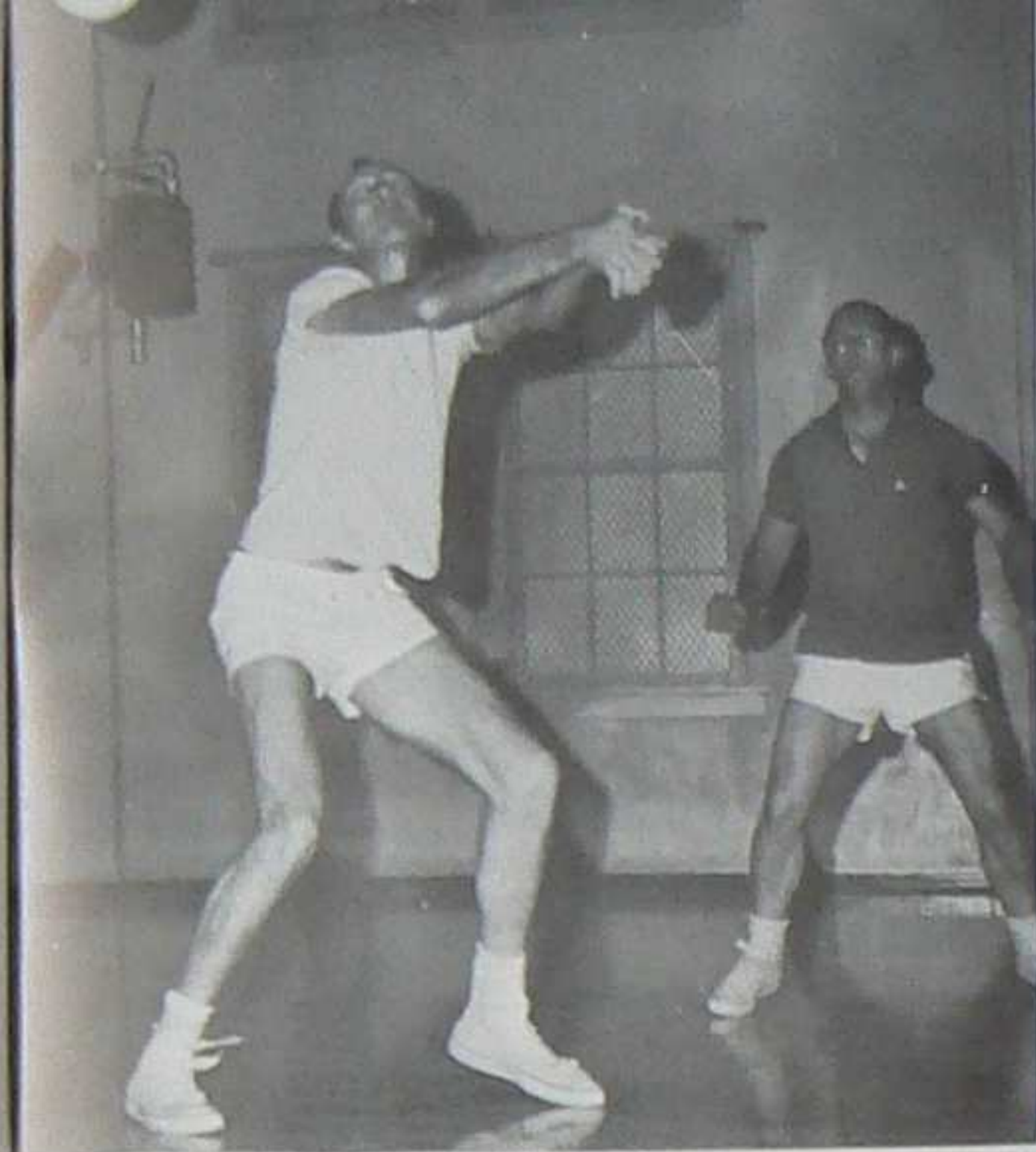

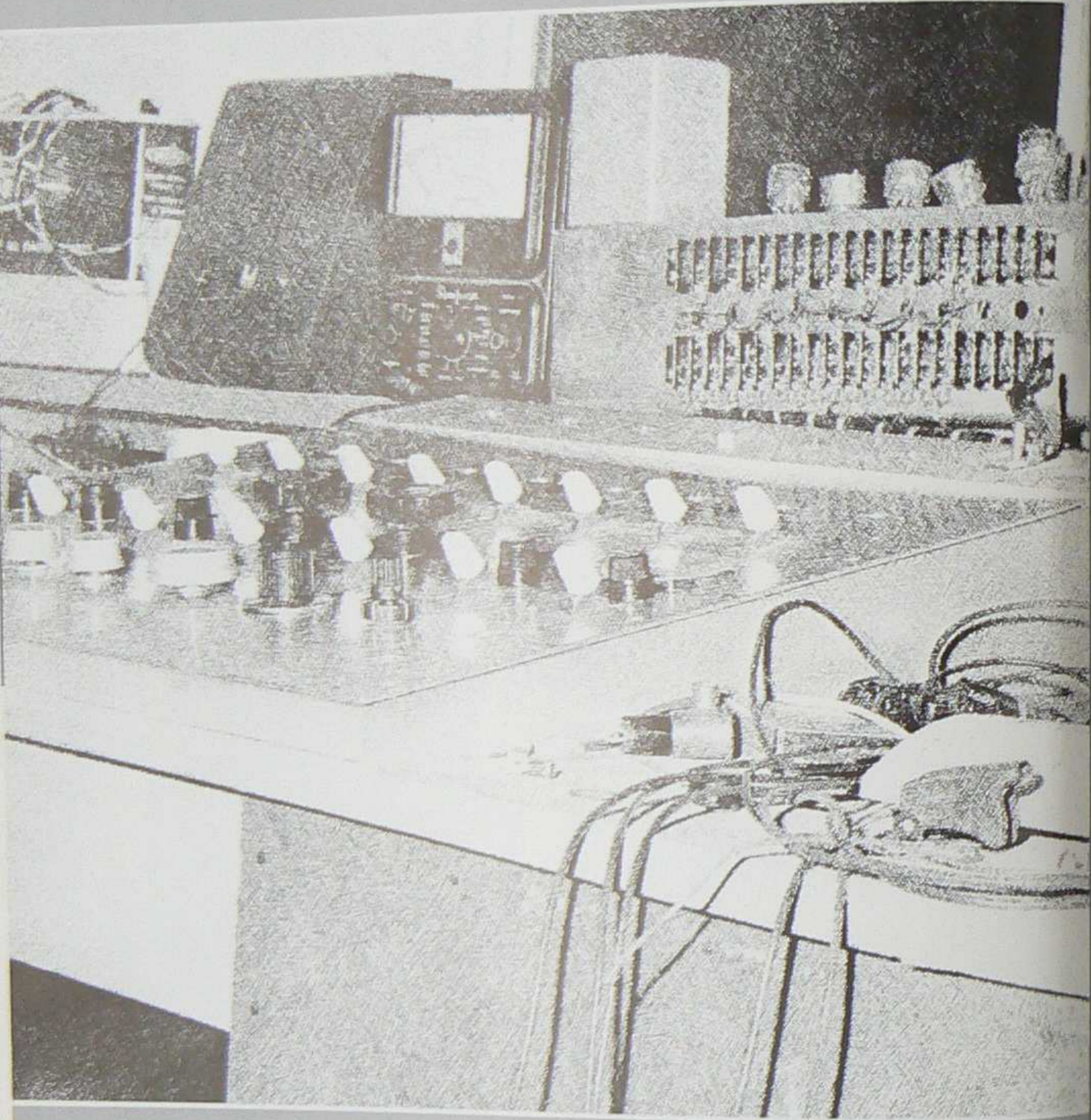

CLUBS



Connie Taylor, Layout Editor



Charlie Black, Editor

PORPHYRY



Peggy Demos, Asst. Layout Editor

Bob Wales, Asst. Editor



John Michel, Typist and Production



EL ARRASTRE

march 7, 1968



Rhanda Deyo, Typist



Gordon Hyde, Production

Rick Cook, Editor



Jayne Glazer and Jym Ferril, Photography



PUBLICATIONS BOARD



Publications Board: Dr. J. McKee, J. Bertram, D. Wilton, F. Silc, J. Willard, D. Ivy, Mr. P. Bellemore



STUDENT COUNCIL

Frank Silc, President

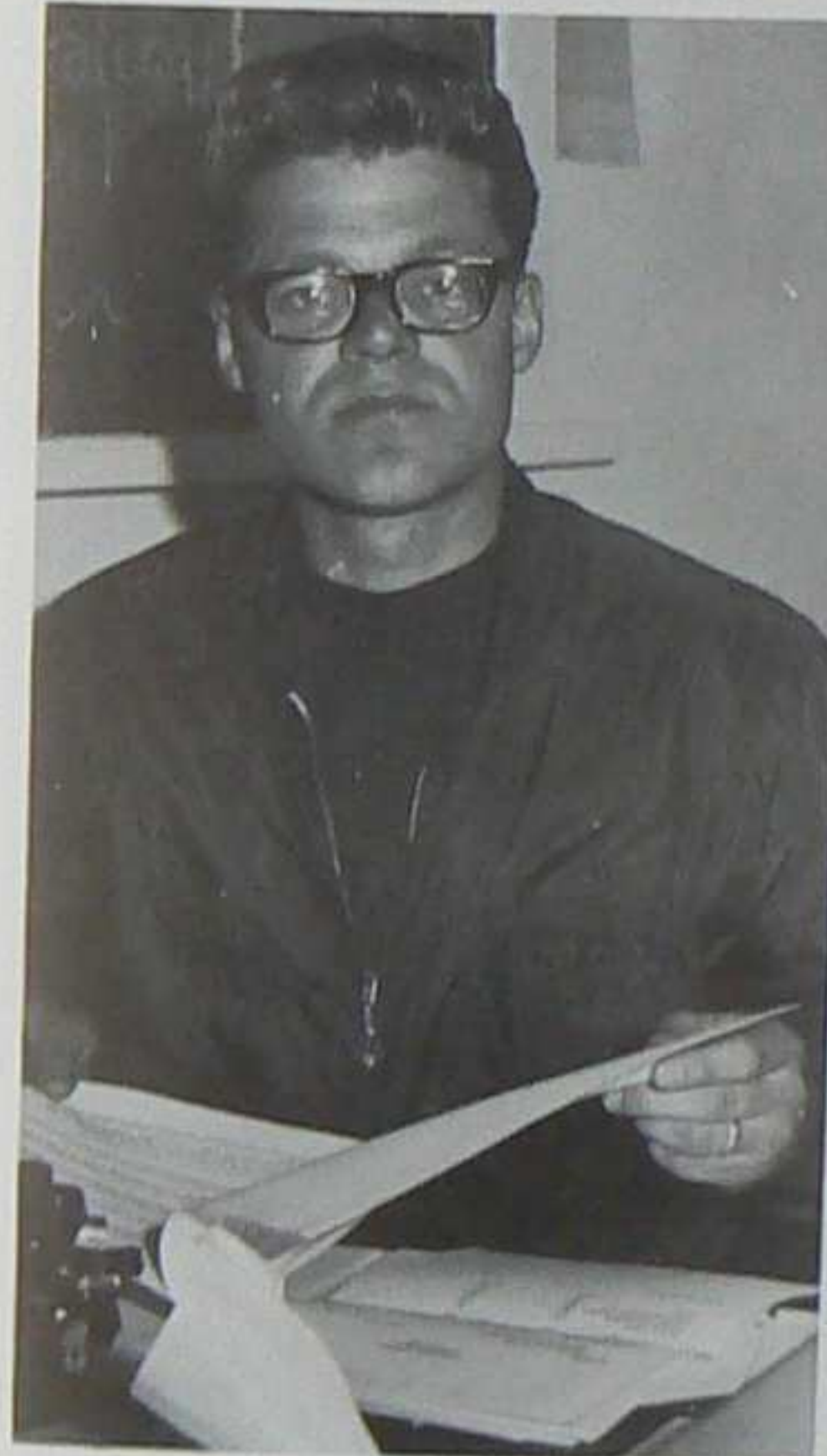

Gilbert Montoya, Secretary-Treasurer





Senior Class Officers: W. Allen, President
A. Hoveland, Vice-President
K. Josh, Student Council Representative

Sophomore Class Officers: C. Black, President
W. Wilkinson, Vice-President
E. Beach, Secretary-Treasurer
D. Osantowski, Student Council Representative



Freshman Class Officers: P. Olson, President
C. Allen, Vice-President
L. Thompson, Secretary-Treasurer
M. Plett, Student Council Representative

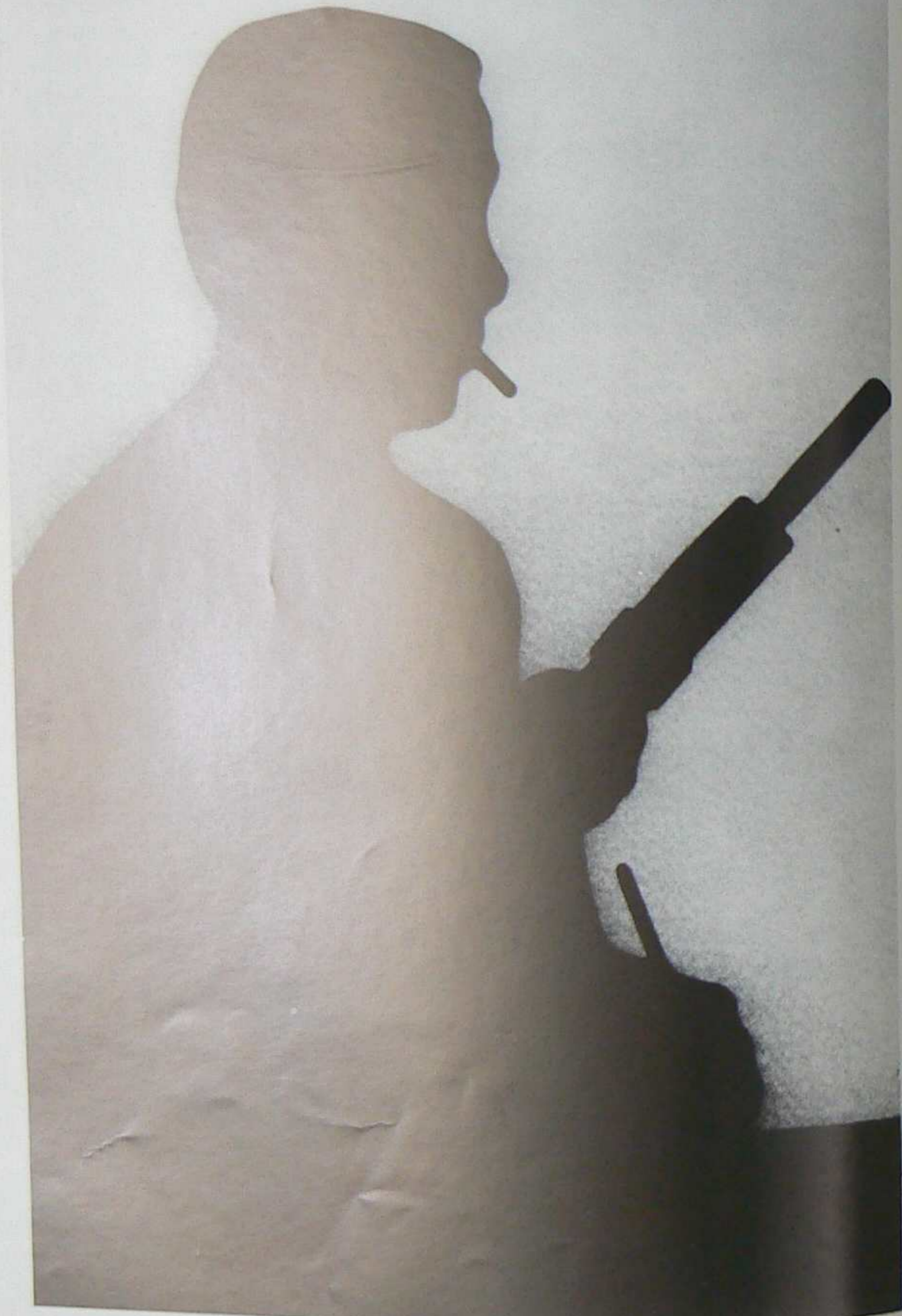

PETROLEUM SOCIETY

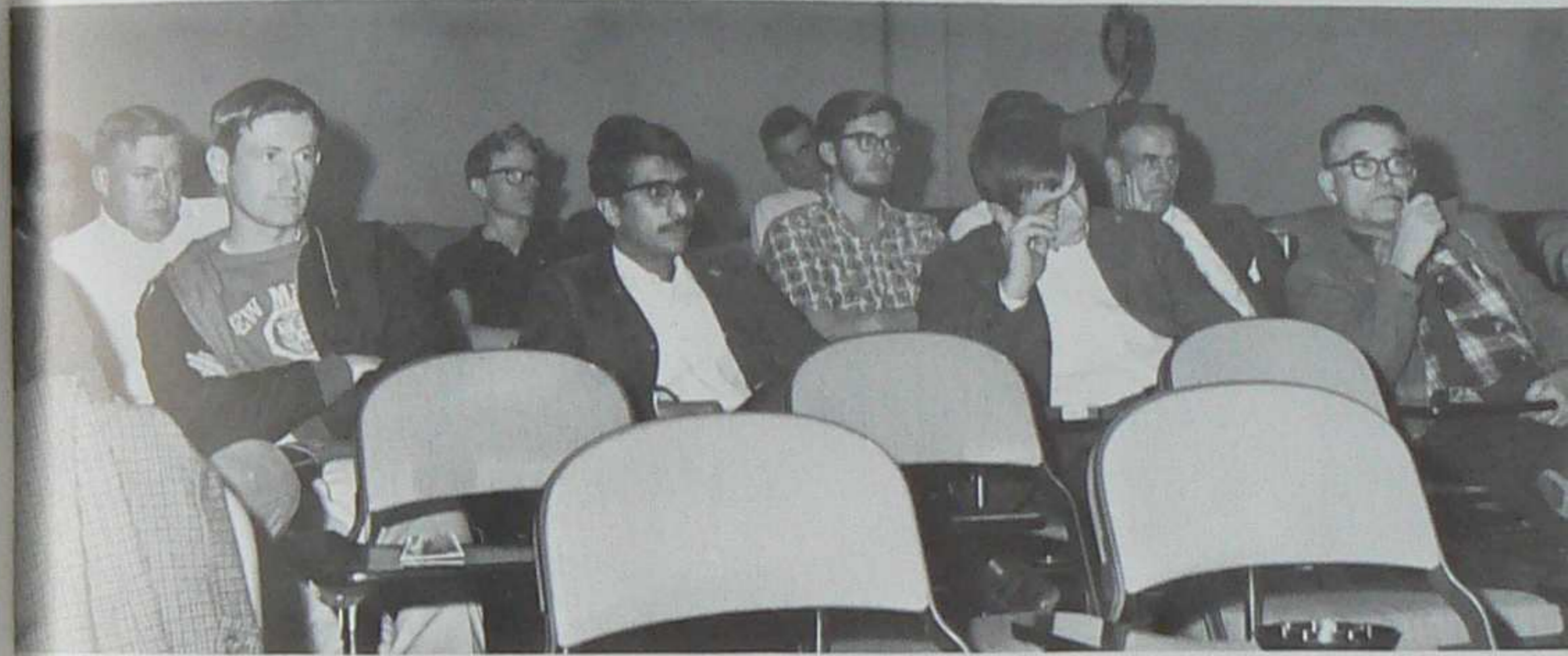

Petroleum Club: Mr. L. Taylor, G. Plisga, B. Mead, D. Anderson, Y. Al-Atiji, C. Major, B. Gray, T. Gentry, S. Shibley, F. Silc

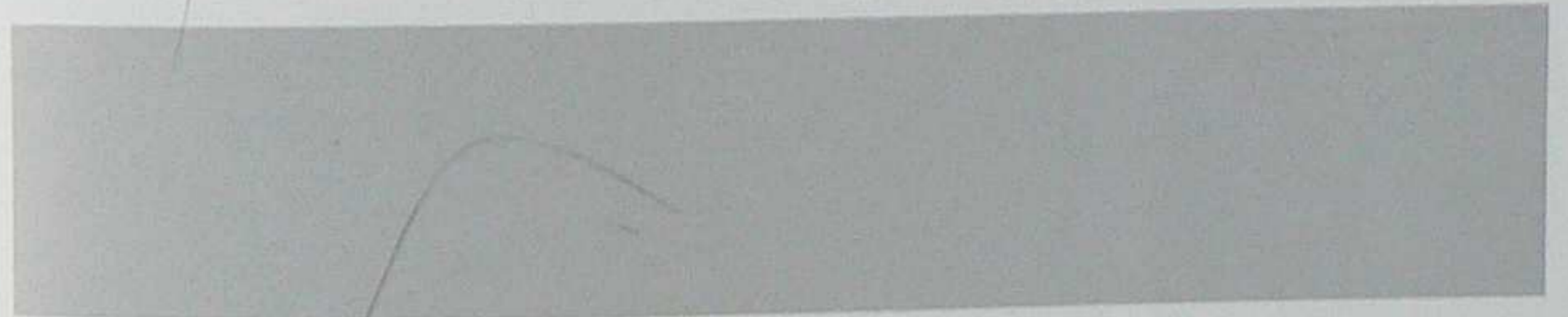

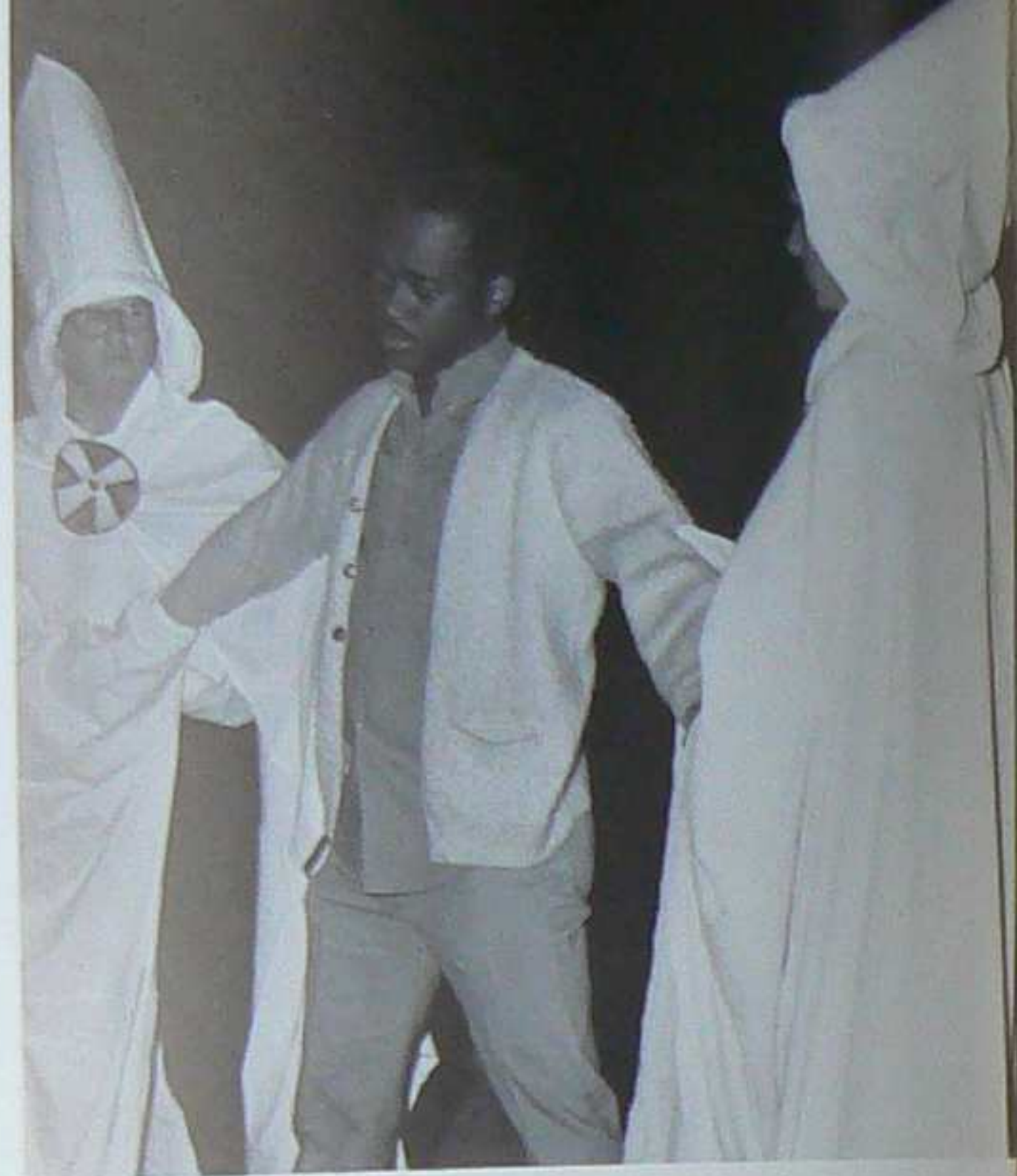

'49ers

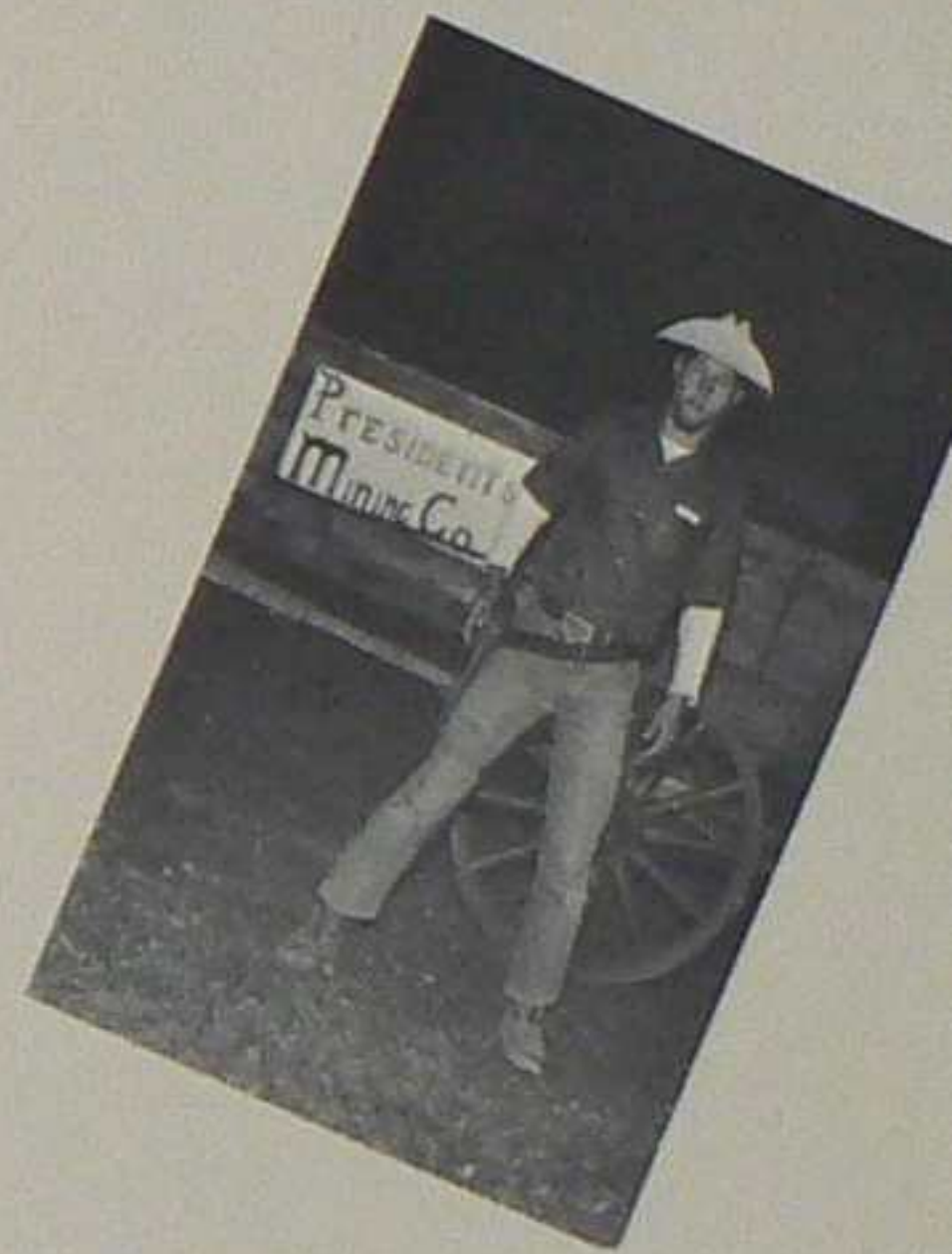



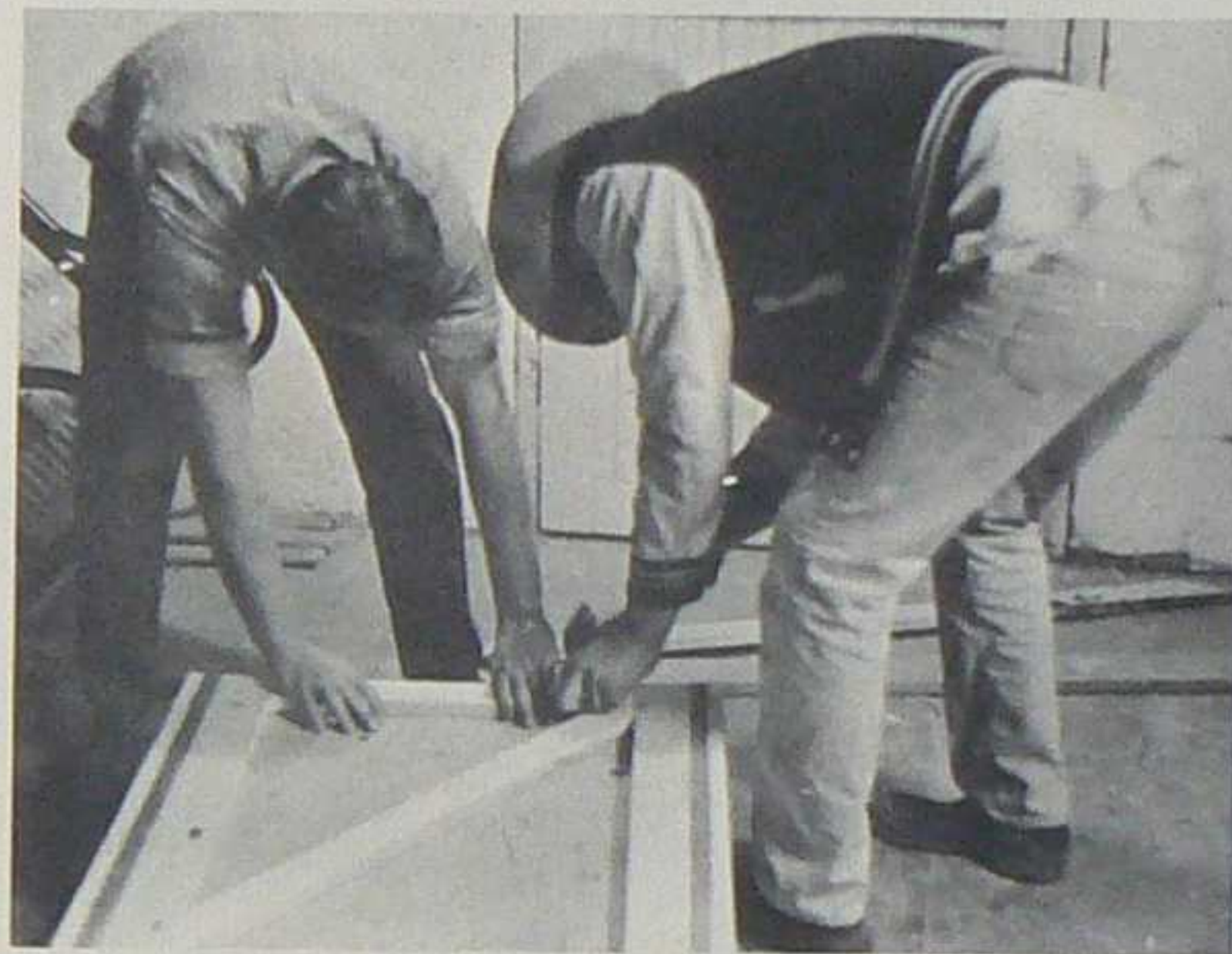
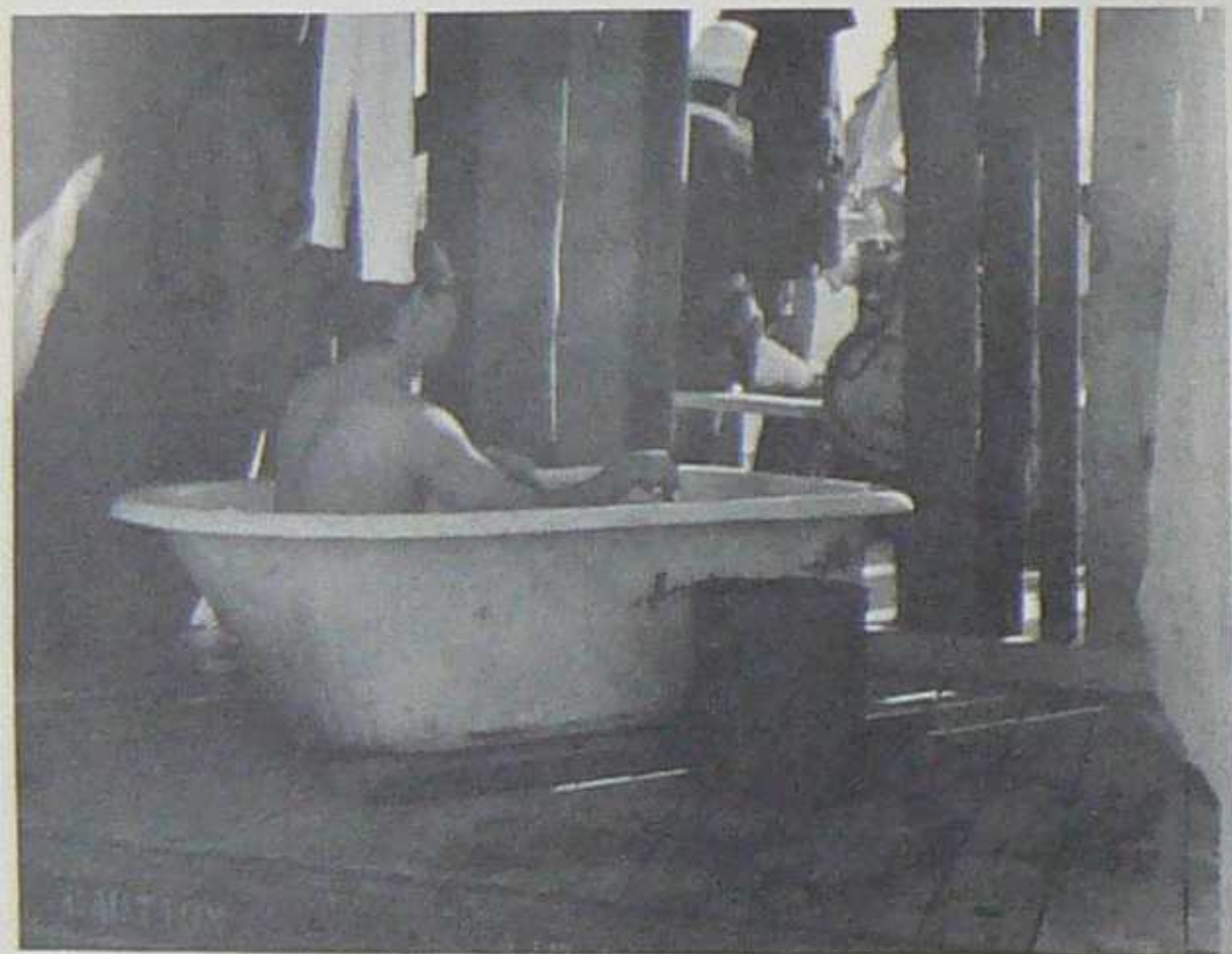

1849... The year of the great migration westward for wealth and posterity. The reason... GOLD!

The would-be farmers and city dudes all became famous and legendary miners, fighters at heart. They lived fast and violently. This is our celebration to remember the miners...the real founders of the West.

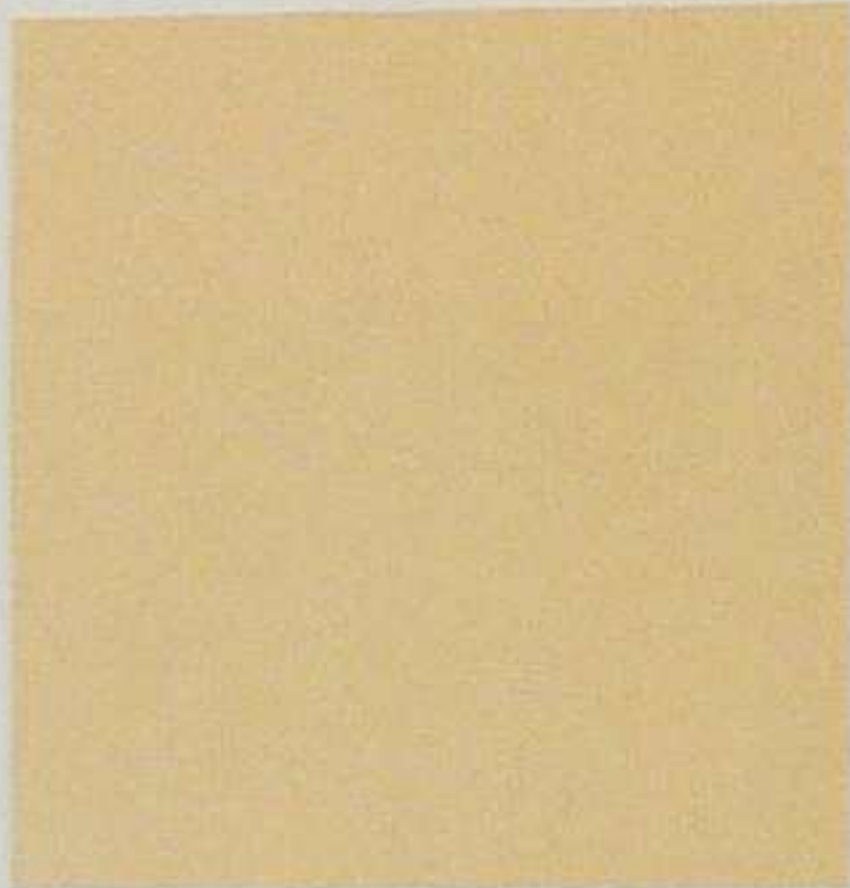

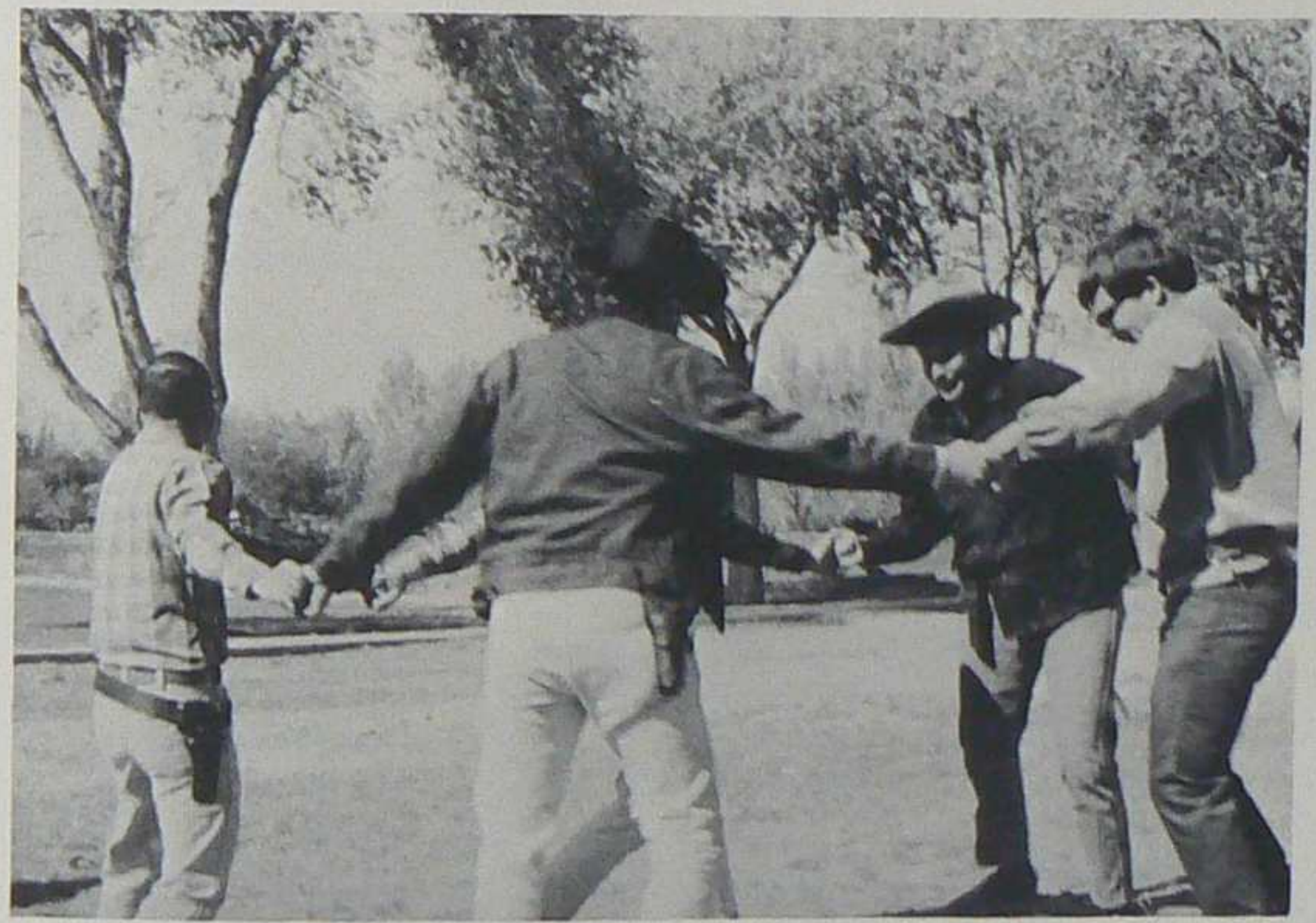
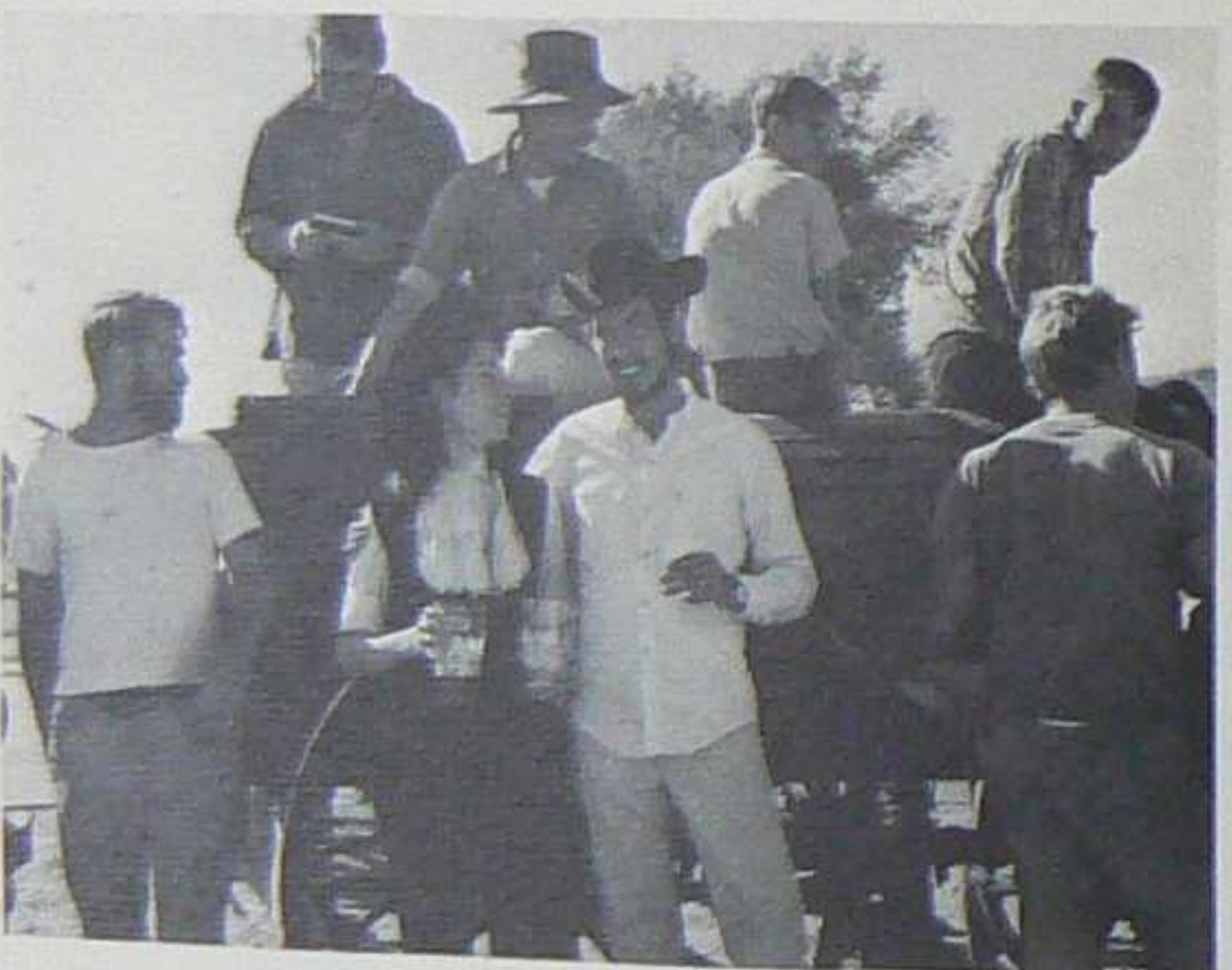



The celebration dates back to the year 1910. Then it was merely an unorganized student activity. In 1916, President Fayette Jones suggested that two days be set aside to give the "M" a fresh coat of paint. The freshmen and sophomores were given the privilege of carrying lime up to the "M" and mixing it with snow. This was "M" Day. But the students weren't satisfied. Jack Fyfe, D. A. Thompson, and "Spud" Murphy initiated the idea to christen a St. Patrick. The first person in the order was President E. H. Wells.

Since then it has become a rip-roaring affair sponsored by the sophomore class. The "M" is still painted, but there are other electrifying games to partake in.



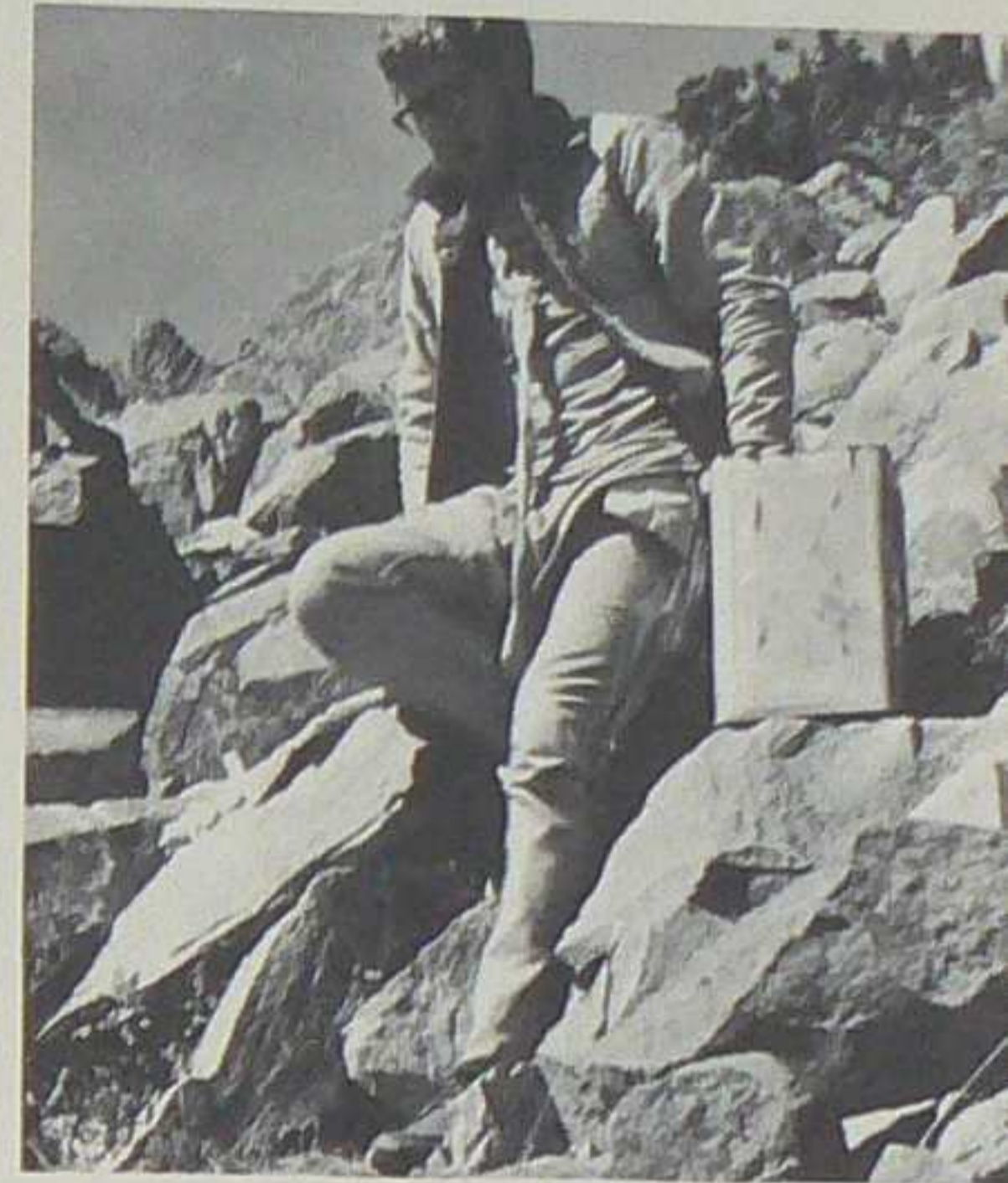
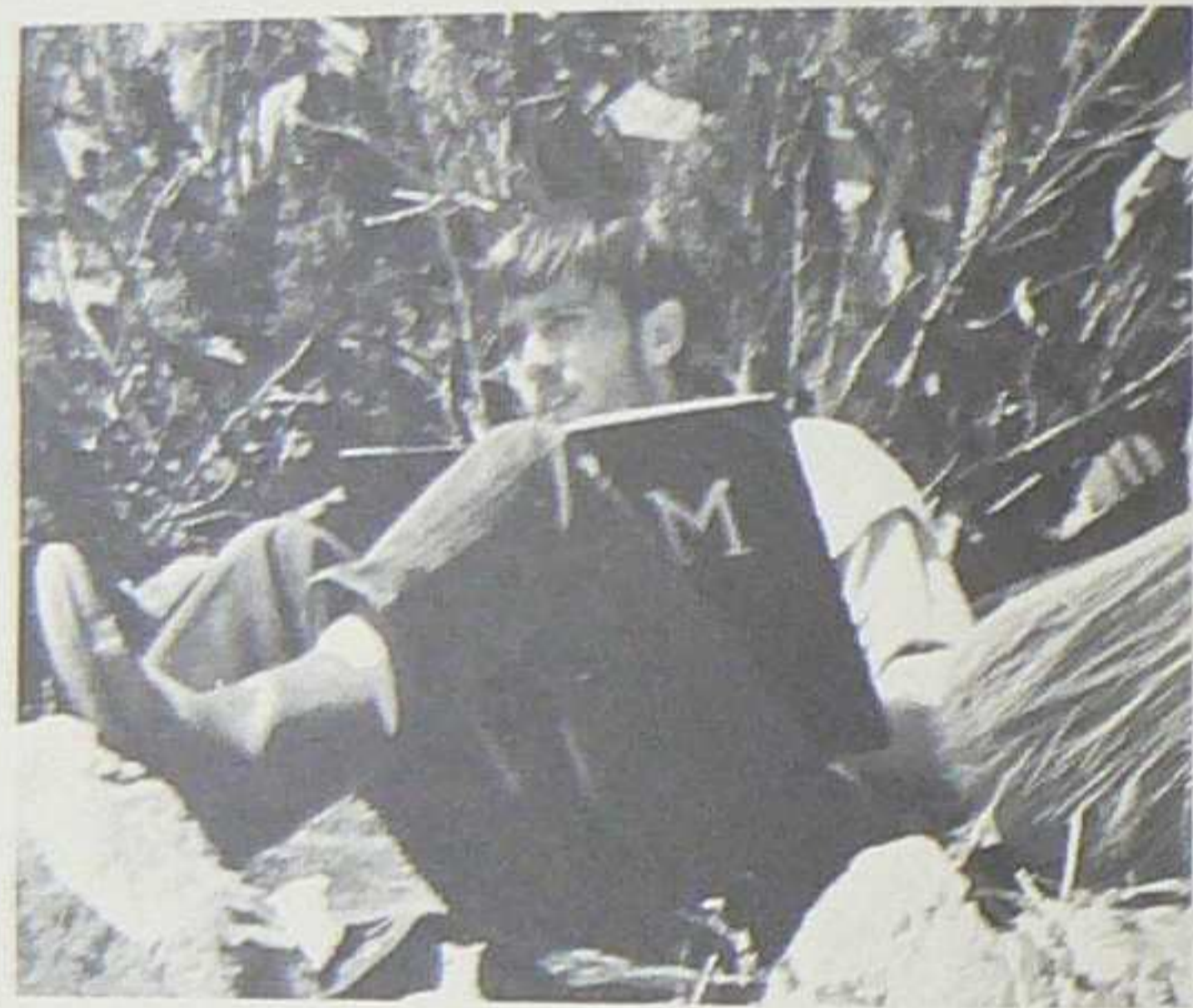

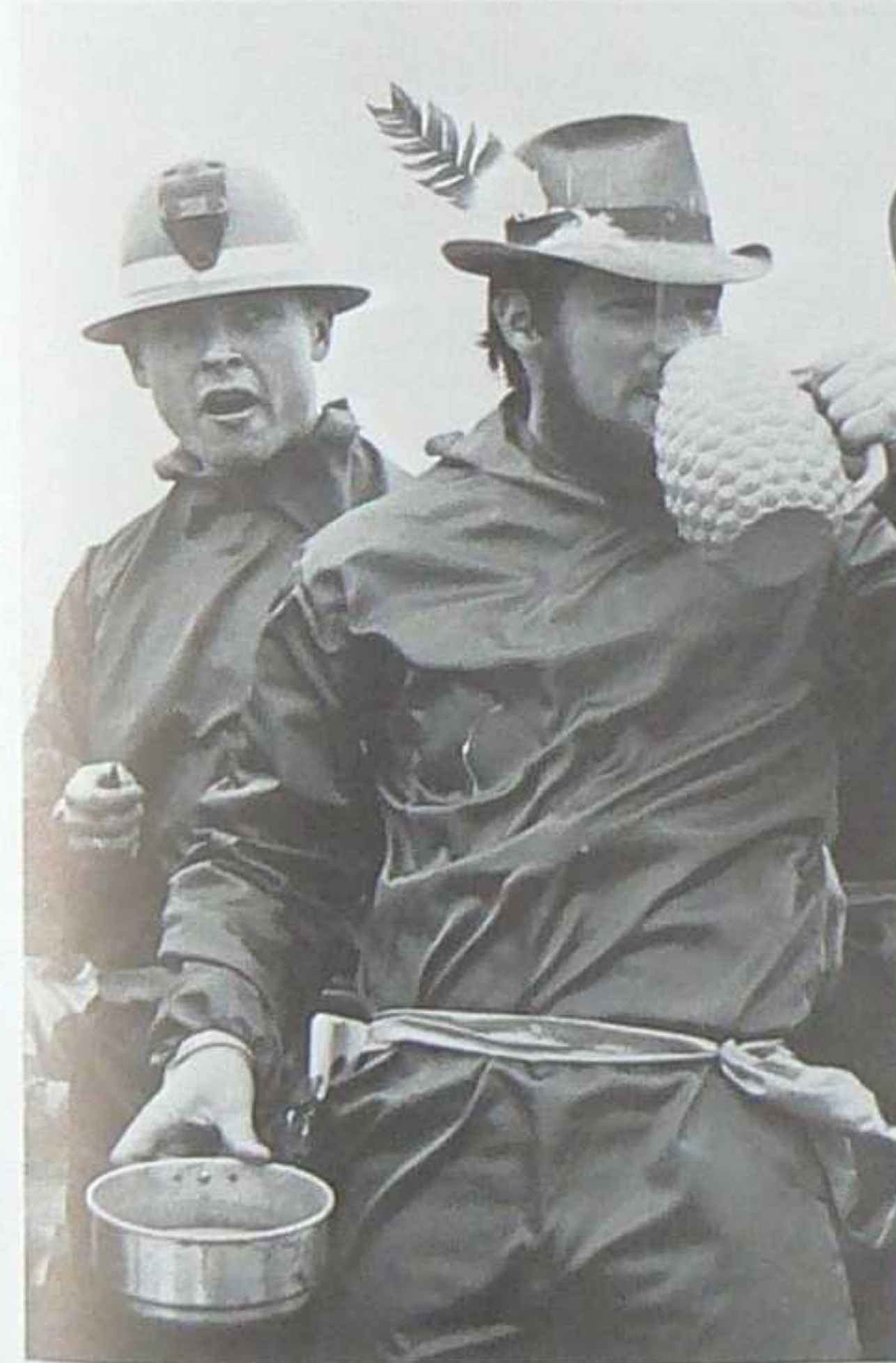
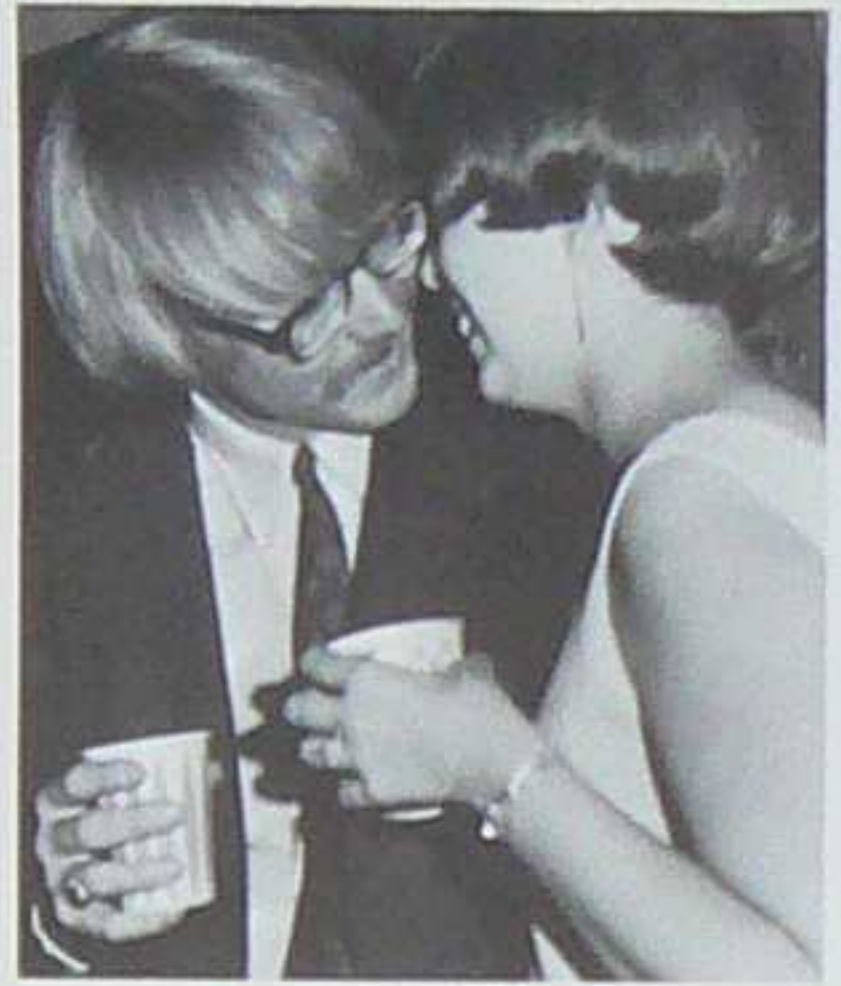



FACULTY
&
STAFF



DeLAYO, LEONARD



ABBOTT, WILLIAM G.



COULSON, EUGENE L.



LARRAZOLO, EVA M.



ZIMMERLY JR., RICHARD M.



CAMPBELL, JACK M.

BOARD OF REGENTS



CRAMER, THOMAS

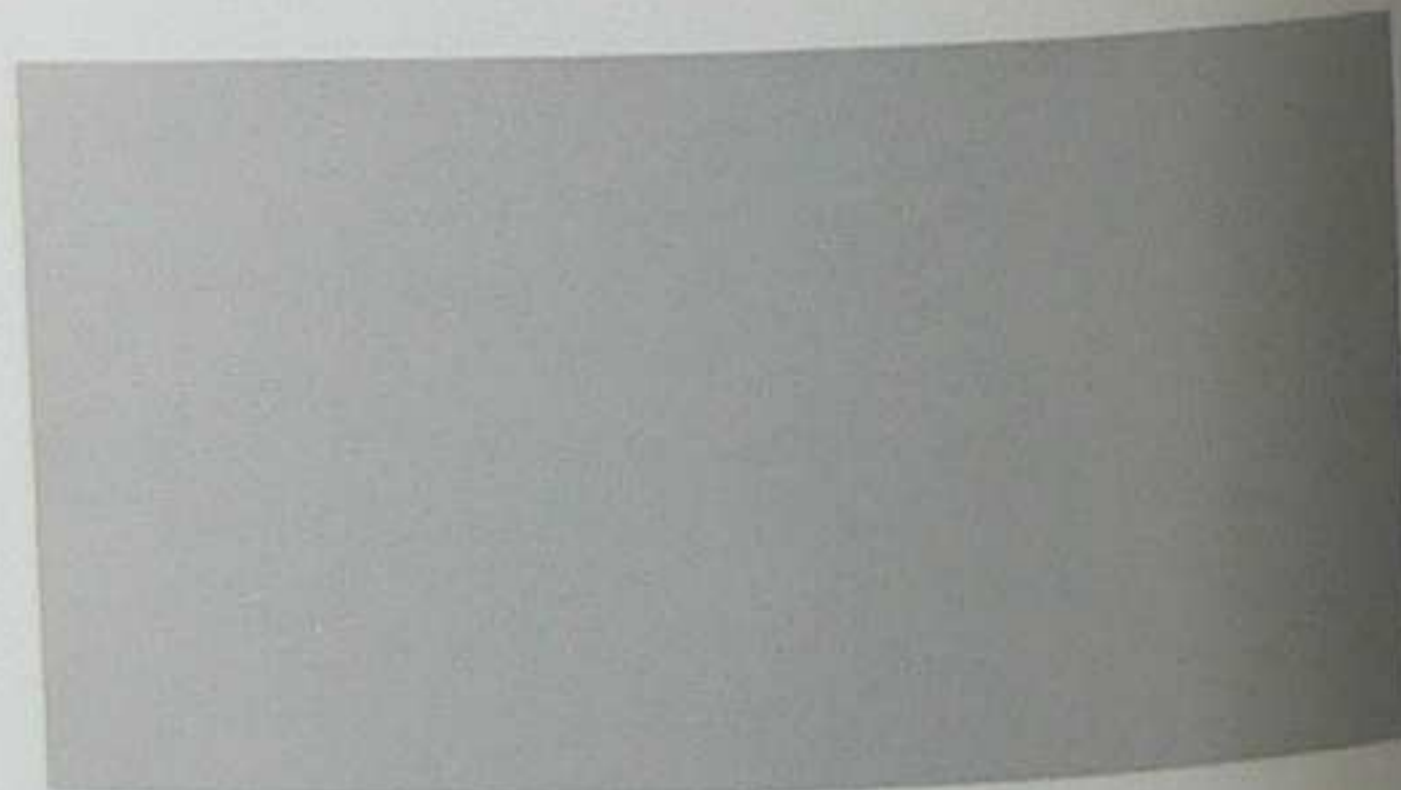

DR. DAVID R. ARTERBURN
Asst. Prof. of Mathematics



DR. RALPH W. BALL
Assoc. Prof. of Mathematics



DR. WILLIAM E. BERTHOLF II
Resource Economist



DR. CHRISTINA L. B.
Professor of Geology



MR. PAUL H. BELLEM
Instructor in English



DR. ROSHAN B. BHAPPU
Research Professor &
Senior Metallurgist



MR. WILLIAM O. BLAIR
Asst. Prof. of Physical Ed.



DR. DONALD K. BRANDVOLD
Asst. Prof. of Chemistry



DR. KAY R. BROWER
Professor of Chemistry



MRS. ALICE L. BRYANT
Secretary



DR. A. J. BUDDING
Assoc. Professor of Geology



DR. D. R. BRICE
Research Physicist



DR. CHARLES E. CHAPIN
Asst. Professor of Geology



DR. JAMES A. BRIERLEY
Asst. Prof. of Biology



DR. MARX BROOK
Prof. of Physics &
Sr. Physicist



MRS. LUCY CHAVEZ
Executive Secretary



DR. PAIGE W. CHRISTIANSEN
Assoc. Professor of History



DR. ROBERT COHEN
Assoc. Prof. of Biology



DR. STIRLING A. COLGATE
President of the College &
Director of the Institute

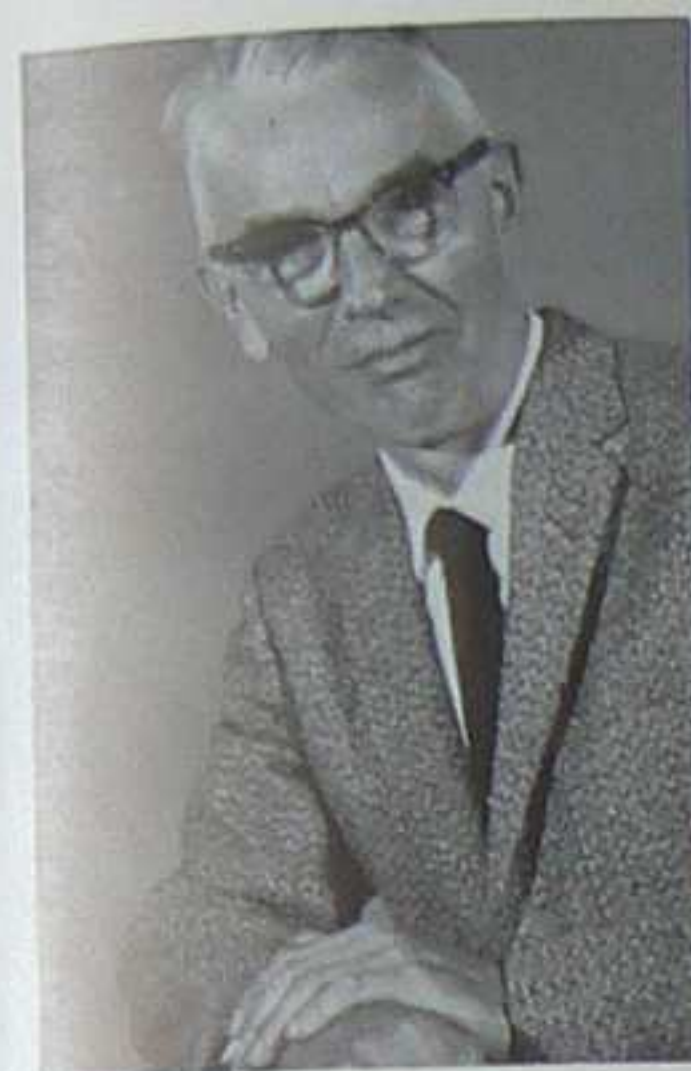

DR. LESLIE D. FALLON
Asst. Prof. of Physics



DR. ROUSSEAU H. FLOWER
Senior Paleontologist



MR. ALFRED A. COULLOUDON
Administrative Aide



MR. THOMAS D. FRAZIER
Guard



DR. MARTIN S. FRIBERG
Professor of Mathematics



MR. CHARLES H. DEL CURTO
Post Office Clerk



MR. CLYDE M. DUBBS
Inst. in Mathematics



MR. RICHARD L. GIBSON
Plant Superintendent



MRS. LUCILLE GONZALES
Secretary



MR. SIMON J. GORMLEY JR.
Director of Admissions



MR. LOUIS A. GRANDJEAN
Supervisor of Buildings



DR. GEORGE B. GRISWOLD
Assoc. Prof. of Mining &
Mining Engineering



MRS. GLORIA HATHAWAY
Financial Aids Assistant



DR. LAWRENCE HATHAWAY
Asst. Prof. of Chemistry



DR. CHARLES R. HOLMES
Prof. of Geophysics & Sr.
Geophysicist

DR. GERARDO W. GROSS
Assoc. Prof. of Geophysics



MR. DALE E. HAMLETT
Artist in Residence



DR. MELVIN J. HATCH
Assoc. Prof. of Chemistry



DR. WILLIAM HUME
Asst. to the President



MR. DAVID G. JACKSON
Dir. Information Services



MR. CHARLES E. JACOB
Sr. Hydrologist, Prof. of
Hydrology, & Head of Dept.



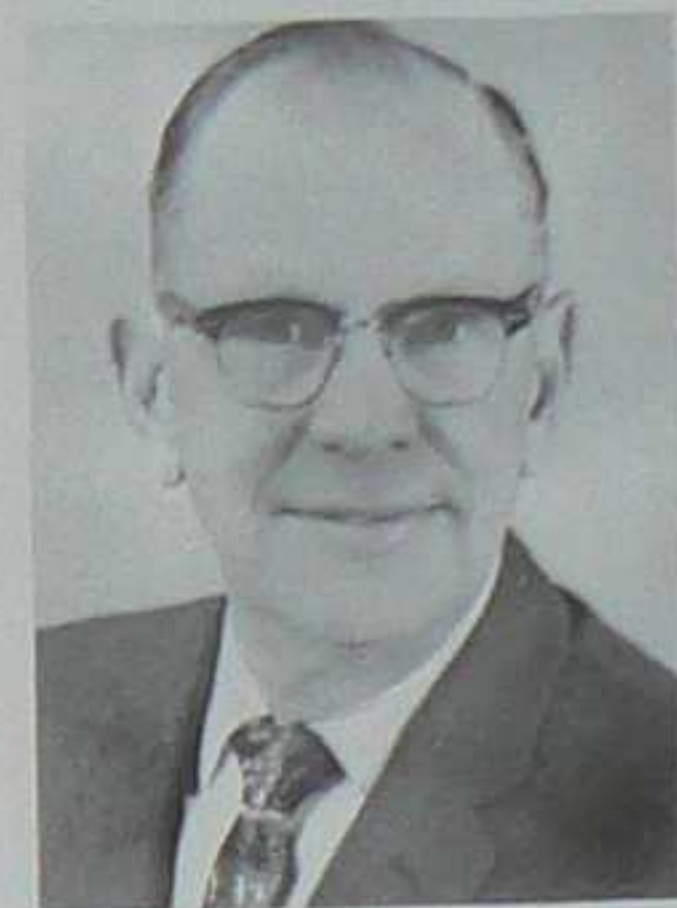

DR. CLIFFORD R. KEIZER
Asst. Dean of the College,
Prof. of Chemistry, &
Head of Dept.

MR. MARVIN L. KEMPTON
Senior Engineer

DR. FRANK E. KOTTELOWSKI
Asst. Dir. Bu/Mines

DR. ROSS LOMANITZ
Assoc. Physicist &
Assoc. Prof. of Physics

DR. CHING H. MA
Assoc. Professor of
Metallurgy

MR. HOWARD E. MANNING
Business Manager

DR. FREDERICK J. KUELLMER
Dean of the College, Prof. of
Geology, & Sr. Geologist

DR. VERNON G. LefEBRE
Asst. Professor of Physics

DR. MERRY LOMANITZ
Asst. Prof. of Mathematics

DR. RALPH M. McGEHEE
Assoc. Prof. of Mathematics &
Research Mathematician

DR. JOHN D McKEE
Assoc. Prof. of English

DR. FAZLOLLAH MISSAGHI
Prof. of Mining Engineering





DR. ALAN R. MILLER
Asst. Prof. of Ceramics Engr.



DR. DAVID W. MITCHELL
Prof. of Min. & Metallurgy



MRS. CECILIA MONTOYA
Voucher Clerk



MR. CHARLES B. MOORE
Assoc. Atmos. Physicist &
Associate Professor



DR. THOMAS A. NARTKER
Asst. Professor & Dir.
Computing Center



MR. JAMES O. O'CONNOR
Asst. Prof. of Fine Arts



DR. R. WAYNE OHL
Assoc. Prof. of Ch



DR. ALBERT G. PETSCHKEK
Professor of Physics

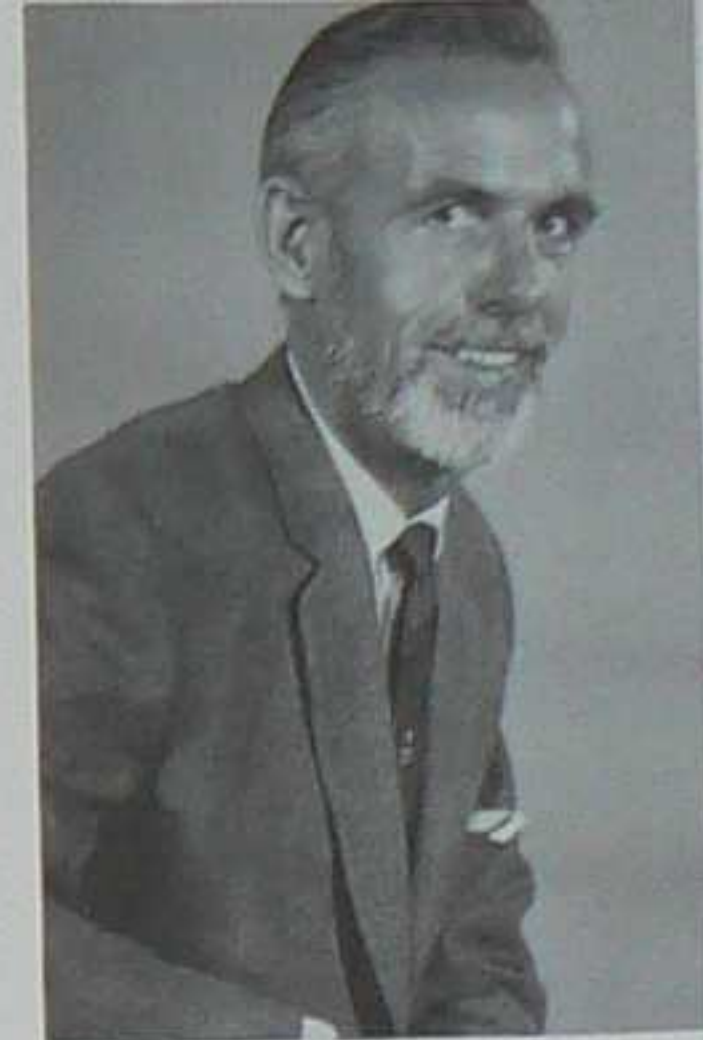

DR. GEOFFREY PURCELL
Assoc. Prof. of Metallurgical
Engineering

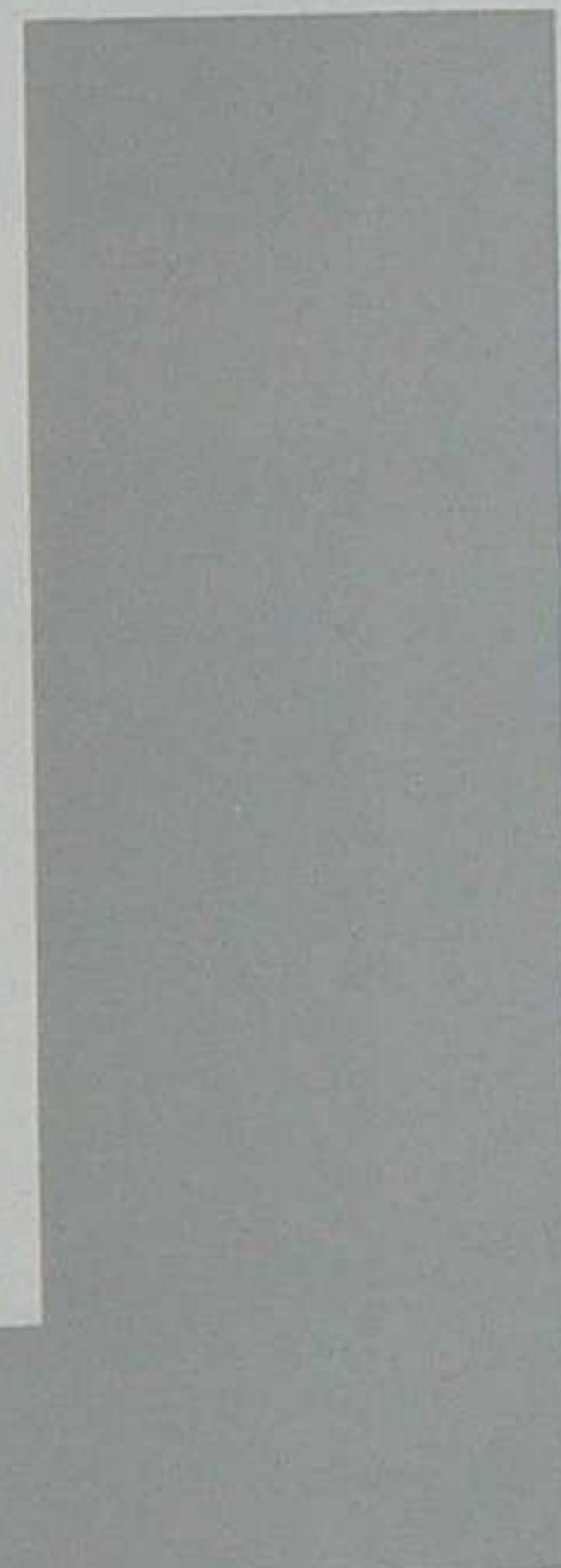

DR. JACQUES RENAUD
Assoc. Geologist



Helen Richardson
Administrative Secretary



MRS. CARMEN ROMERC
Personnel Clerk

DR. ALLAN R. SANFORD
Assoc. Prof. of Geophysics



MR. WARREN D. SHEA
Director Student Affairs



DR. DAVID K. SHORTESS
Asst. Prof. of Biology



MR. DAVID D. SIAS
Instructor Physical Ed.



MRS. HELEN E. SICKLES
Secretary



DR. CLAY T. SMITH
Dean of Admissions &
Professor of Geology



DR. HOWARD E. SYLVESTER
Prof. of Humanities



MR. MARTIN SPEARE
Asst. Prof. of Spanish &
Librarian



MR. LANGDON B. TAYLOR
Prof. of Petroleum Engineering



MR. ARTHUR P. STANTON
Registrar, Personnel Mgr. &
Financial Aids Officer



MR. ALVIN J. THOMPSON
Dir. of Bureau of Mines



MRS. CARMEN ROMERC
Personnel Clerk

DR. ALLAN R. SANFORD
Assoc. Prof. of Geophysics



MR. WARREN D. SHEA
Director Student Affairs



DR. DAVID K. SHORTESS
Asst. Prof. of Biology



MR. DAVID D. SIAS
Instructor Physical Ed.



MRS. HELEN E. SICKLES
Secretary

MR. ARTHUR P. STANTON
Registrar, Personnel Mgr. &
Financial Aids Officer



MR. MARTIN SPEARE
Asst. Prof. of Spanish &
Librarian

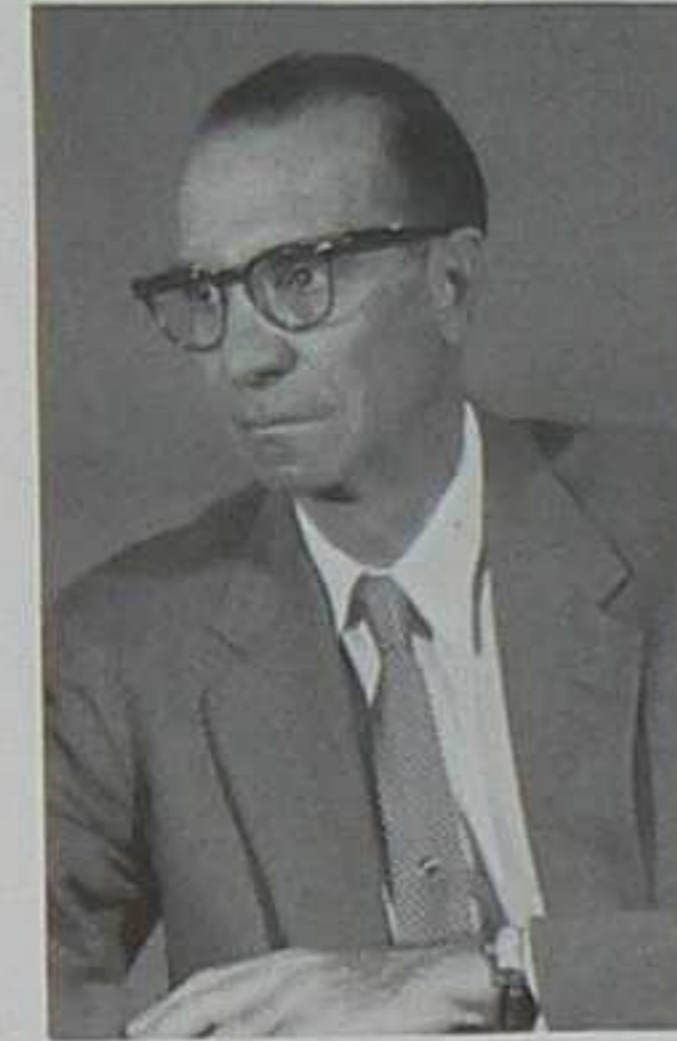

DR. CLAY T. SMITH
Dean of Admissions &
Professor of Geology



MR. LANGDON B. TAYLOR
Prof. of Petroleum Engineering



MR. ALVIN J. THOMPSON
Dir. of Bureau of Mines



DR. HOWARD E. SYLVESTER
Prof. of Humanities



MRS. BONNIE THOMPSON
Clerk-typist



MR. CARL S. THOMPSON
Chief Guard

MR. FRANK B. TITUS
Research Associate



MR. SPENCER WILSON
Asst. Professor of History



MRS. IRMA R. YOUNGBLOOD
Reference Librarian



MISS BARBARA ZAMORA
Research Staff Secretary

DR. ROBERT H. WEBER
Senior Geologist



DR. MARVIN H. WILKENING
Prof. of Physics & Geophysics
Dean of Graduate Studies



MR. MAX E. WILLARD
Economic Geologist



SENIORS
&
GRADUATES

WILLIAM ALLEN



YOUSIF AL-ATIJI

GLENN BENTLEY



ROBERT BOOKER



RAY AMBY



MEHDI ANVARI



RANDOL BRADFORD

DENNIS BUCK



JOHN CLARK



TOM DAILEY
~~DAVID CLARK~~

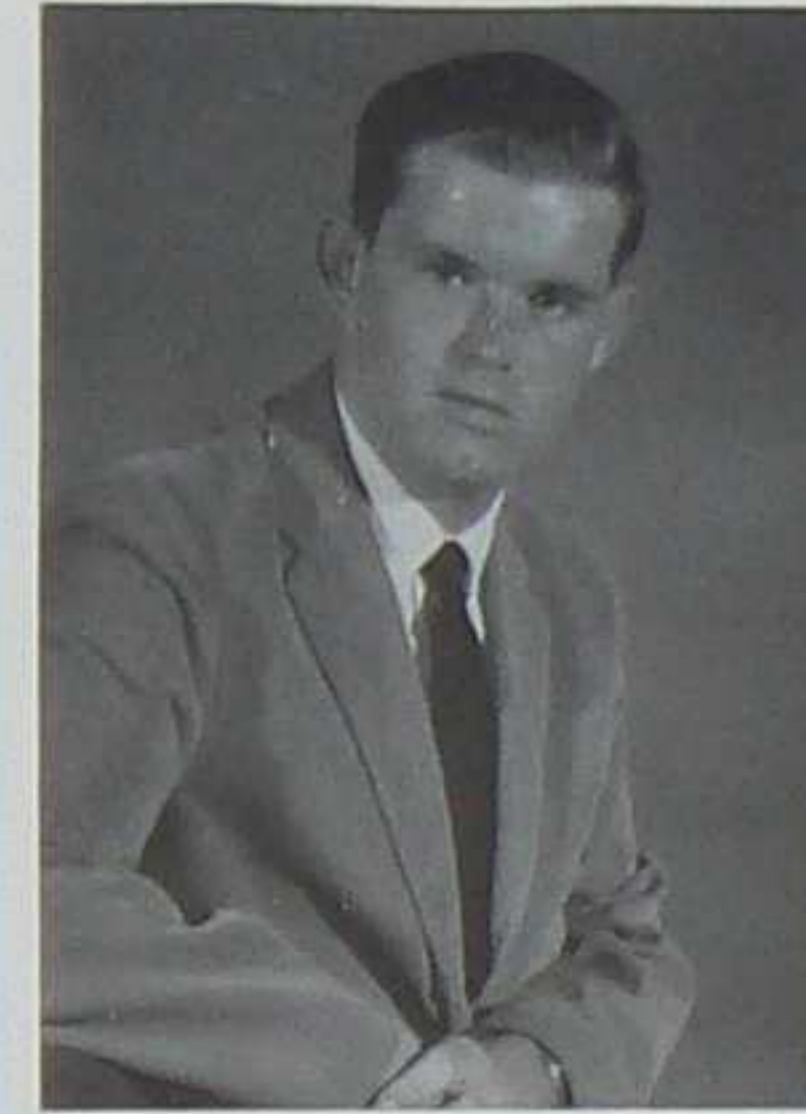

MICHAEL BURKE



RITA CALDERON

JAMES ELROD



DANIEL DUNBAR





SHARON ELROD



LAWRENCE FIELDS JR.



FREDERICK FRANK



PRENTIS GRIFFITH



LAWRENCE GROBL



JAMES GROMER

CHARLES GLAZER

FRANK GARCIA



CHESTER GRANDJEAN



JOSEPH HARDY

KENNETH GUNDERSON



THOMAS HOLLIS

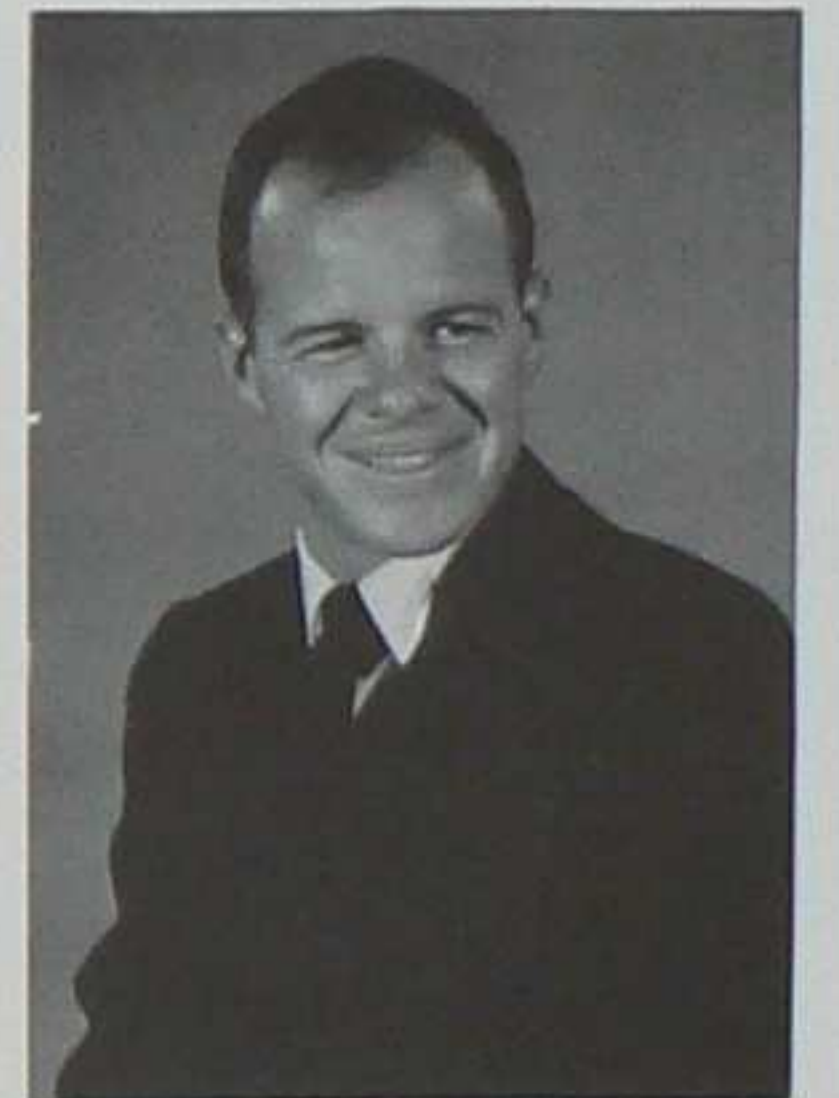



KENNETH HOLTZ



ALLAN HOVLAND



FREDERICK KREIN III



RICHARD KARN

RICHARD IVY

STUART LIDSKY



EDWIN JILLSON

MICHAEL LIPSIE



MARK JOHNS



CECIL JOHNSON



RICHARD MAYES



IGNACIO MARTINEZ



LOUIS McGEE (freshman)

CHESTER MCKEE

ROBERT NELSON

ROBERT NEWELL

ROBERT OSBORN

BECKY PERRY



TERRY PETTIS

ROBERT PIRO

JOHNNY REYNOLDS

FLEET RUST

GERALDINE SCHWAB

LEE SEEBACH





SOL SHIBLEY

BARBARA SHRYACK

GAIL STOCKTON

HENRY STUCK

JOHN THOMPSON

EUGENE TOBEY

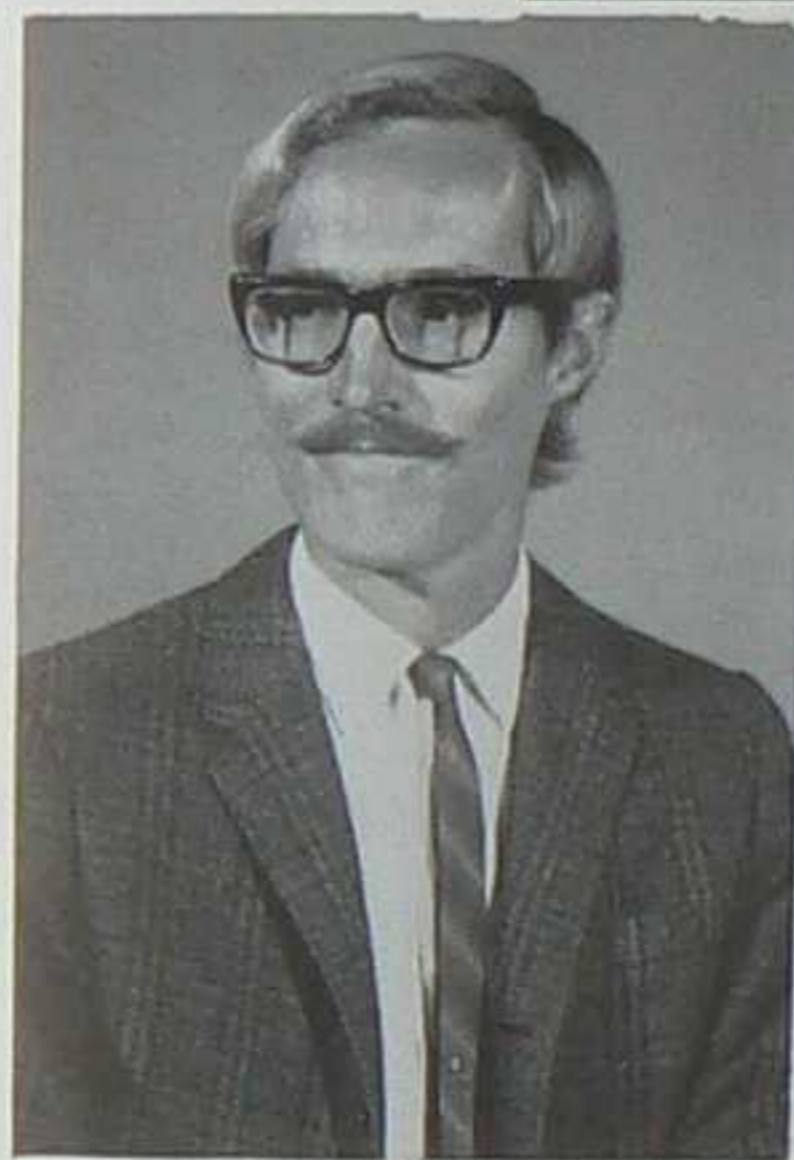

DOUGLAS TORHAN

ROBERT WALES

WILLIAM WEEDEN

PHILIP WHITE

JEAN WOOD

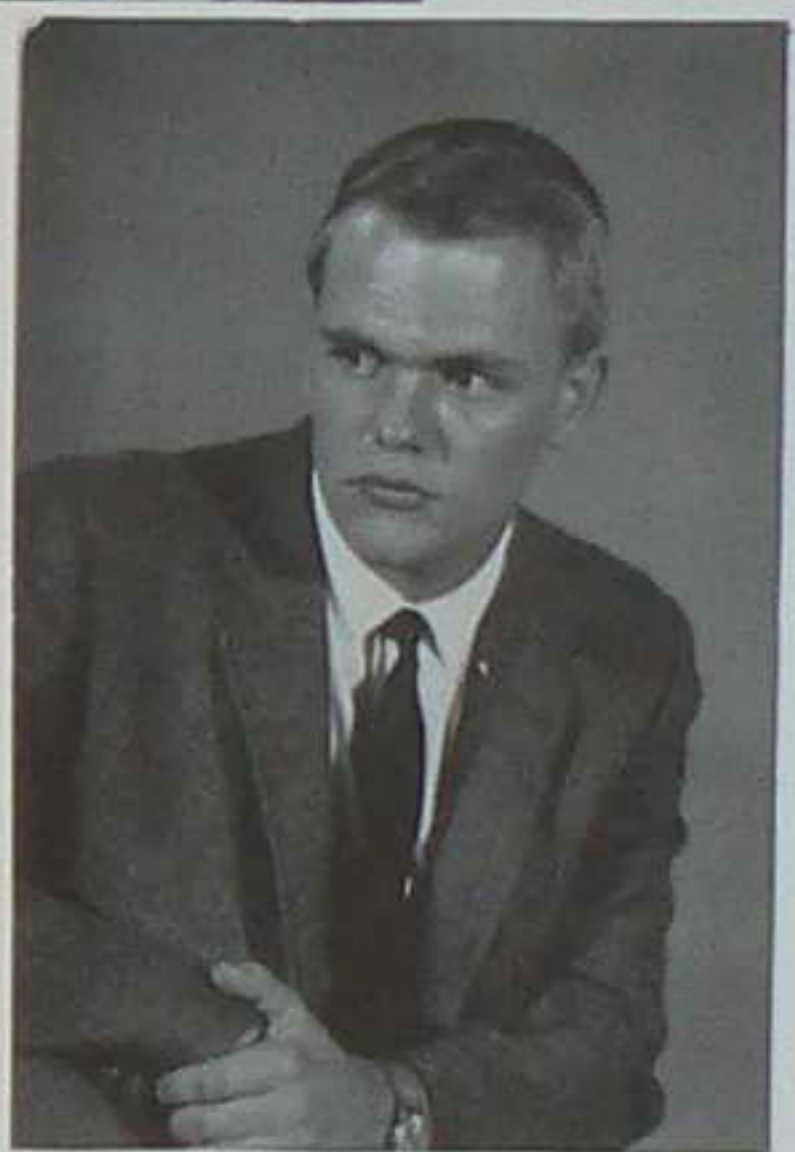

GRADUATES

DONALD BEAVER

WELDON BETTS

RAMAN DAGA

RONALD BRIMHALL

ERIC BERG

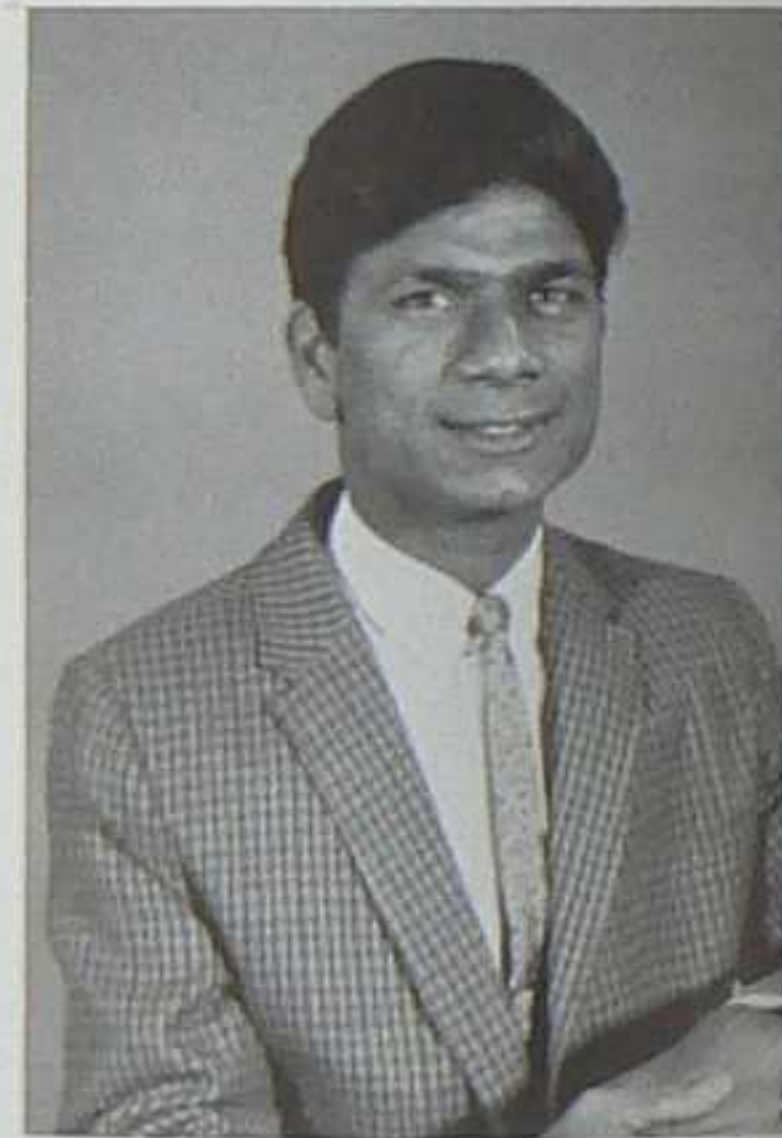

JAMES HANSEN

NICHOLAS FLEMING

RAUL DEJU

SAEED KAMAL

~~GOEBEL~~
LORNA GROBEL

CECIL KNUDSEN





ANTHONY MARSHALL



WOODROW MONTE

PRESTON NIESEN



AMIRAM ROFFMAN



ZUBAIR SALEEM

DAVID PARK



SURENDRA SINGH



LLOYD THOMAS



ANN STACY



GARY SOWER



TUNG LIN WU





UNDERGRADUATES

JUNIORS



LLOYD ALEXANDER
PETER AMUNDSEN
DON ANDERSON
EDWARD BARR
RICHARD BRADSHAW
DANIEL BUCK



JULIA CASTILLO
DAVID COLLIS
KENNETH COPE
THOMAS CRYAN
CLINTON DAVIS
RUSSEL ERBES



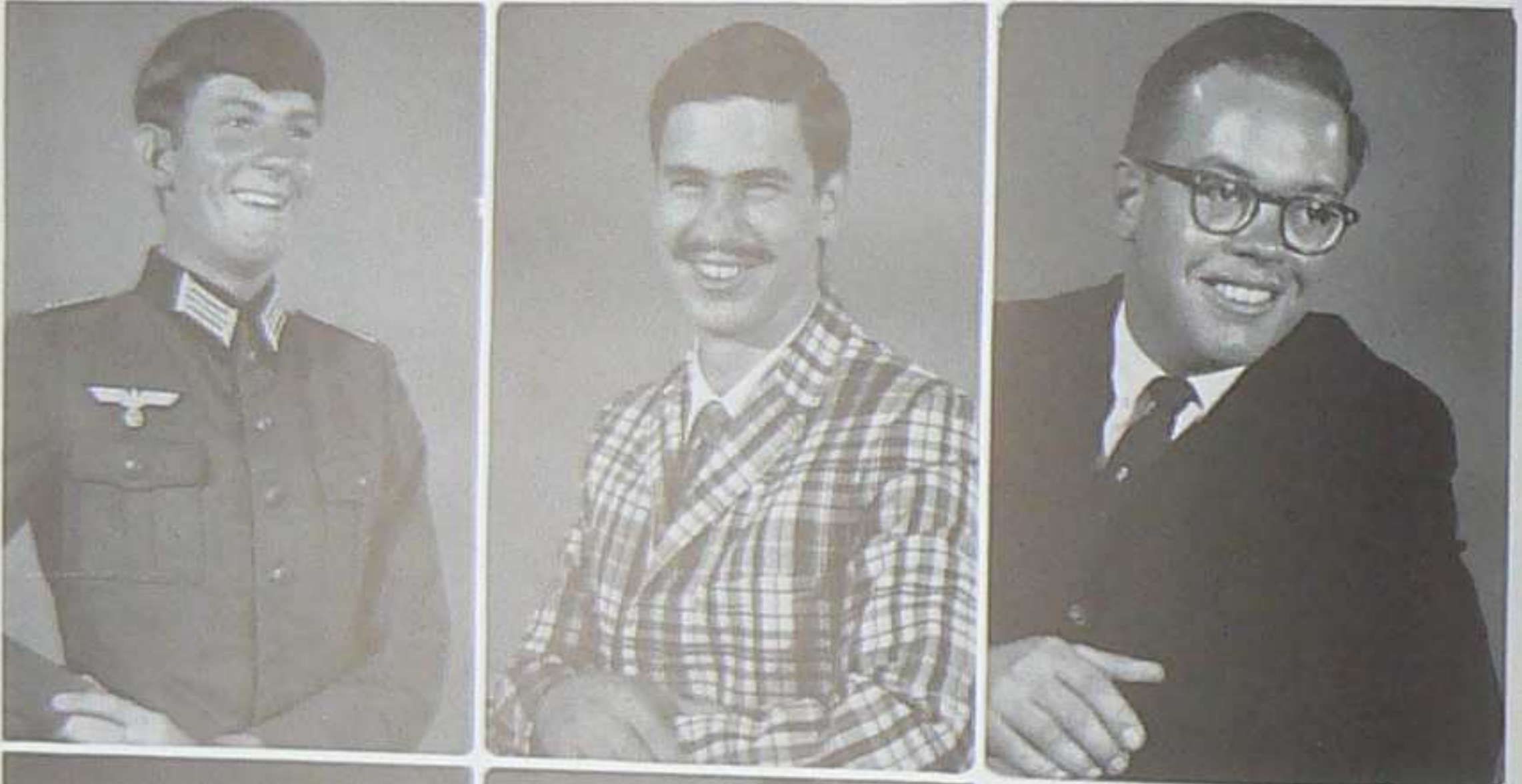
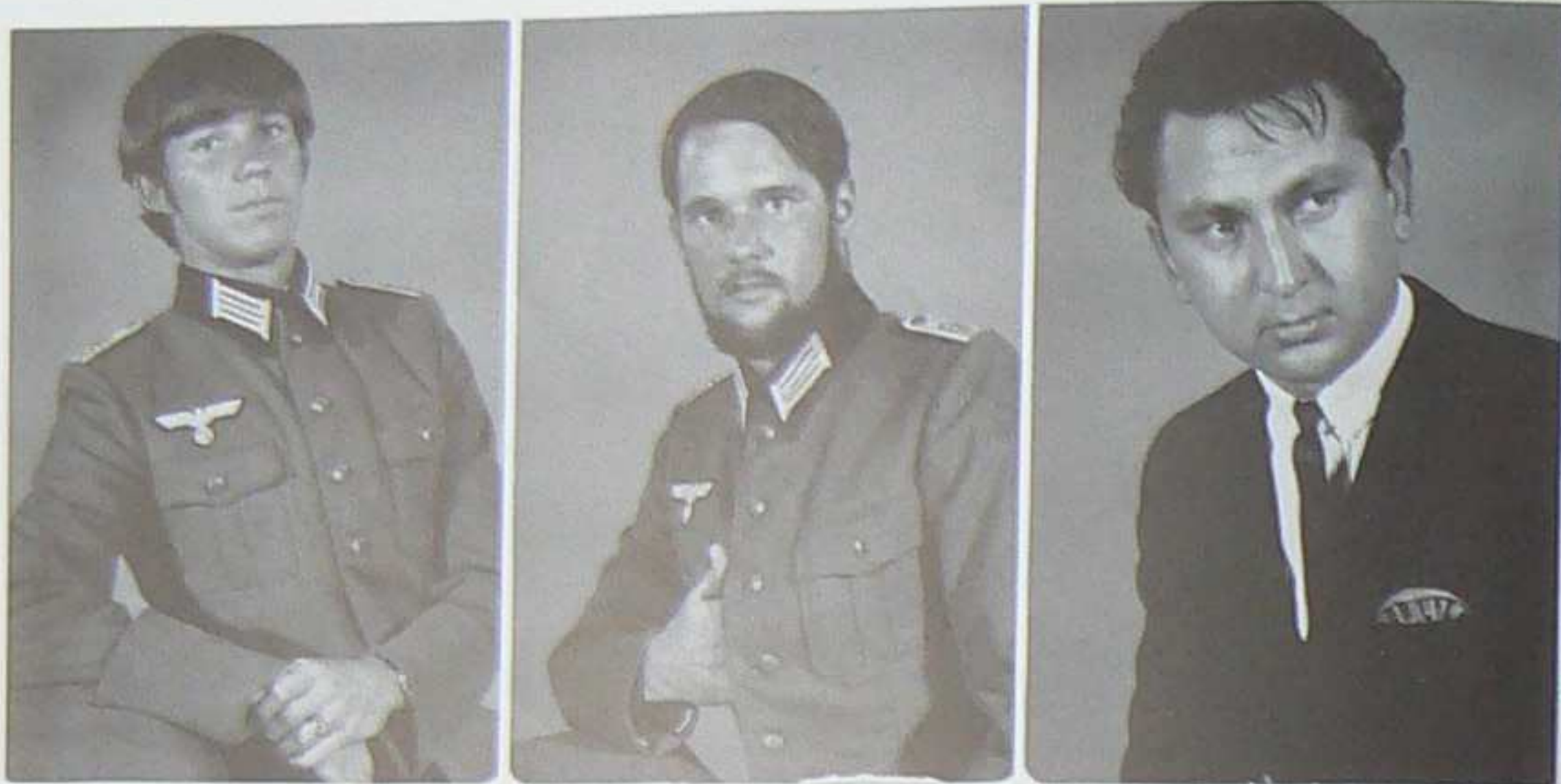

BYRON EPPLER
JAMES GALBRAITH
TOMMY GONZALES
JOHN GRAGG
GEORGE GREGG
KENNETH HARGIS
THOMAS HARRIS



TEDDY HEATH
CAROLE HOPKINS
TRAVIS HOPPER
KENNETH HOUSTON
FRANK KING
ROCKY KLOSTER
LAWRENCE LAKE
HARVEY LEE





TERRY LEE
 ROBERT McNIEL
 CLIFFORD MADRID
 CHARLES MAJOR
 CHARLES MANDEVILLE
 ROBERT MEAD
 EDWARD MUELLER

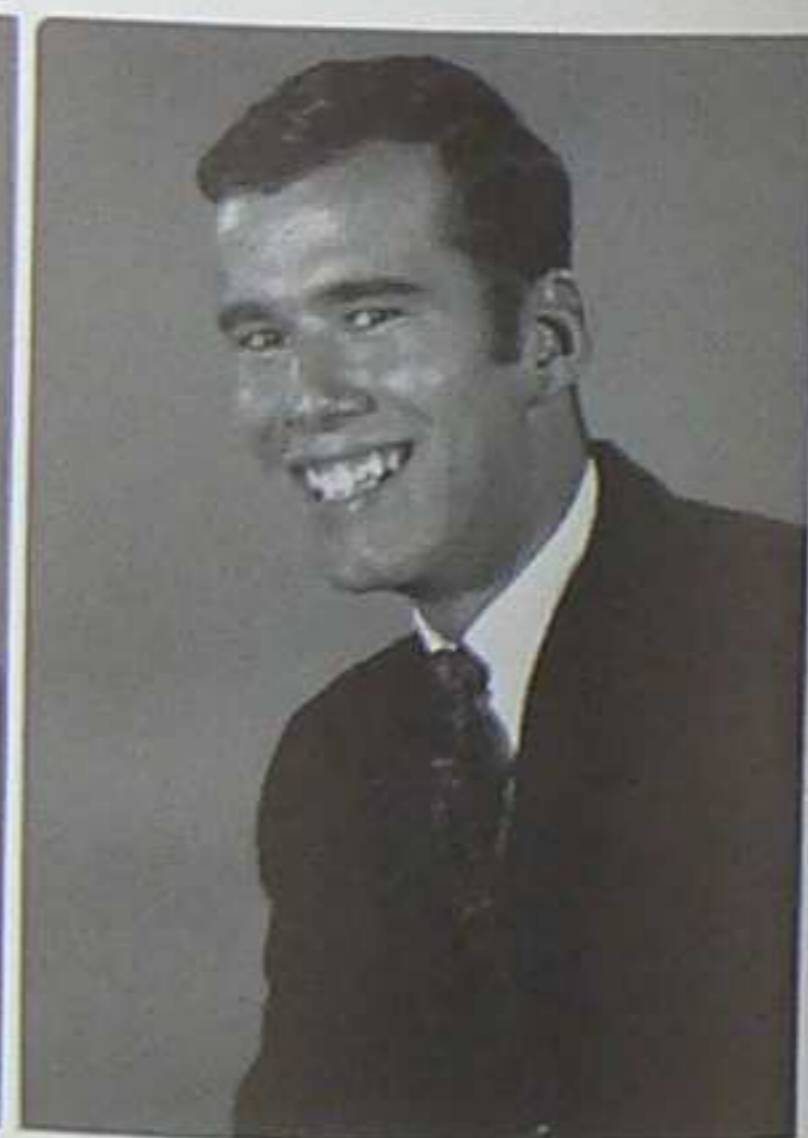

NICHOLAS NAGY
 ELIZABETH NEWELL
 TERRY NIESEN
 JERRY OLIVER
 ROSITA ORTIZ
 LESLIE PARK
 PAUL PERRY

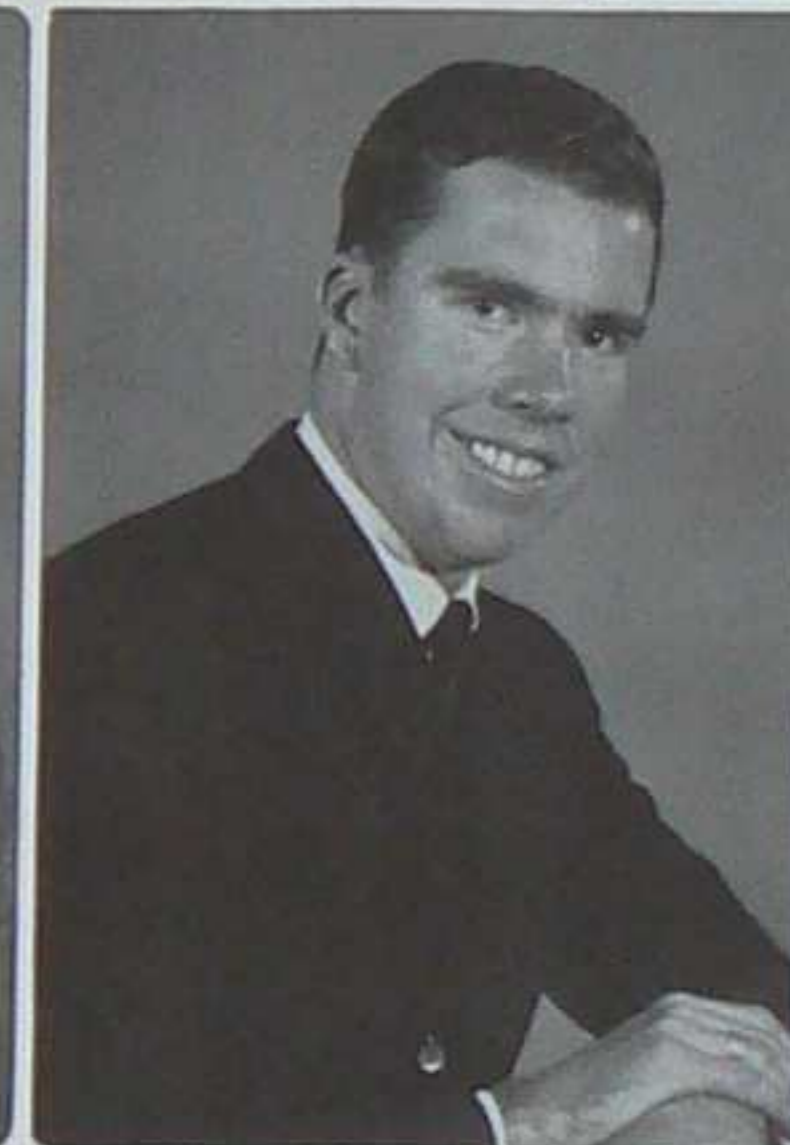



RICHARD PORTER
RICHARD PRINCE
ROBERT ROBINSON



PATRICK RODRIGUEZ
JOSEPH ROMERO
JOHN RUDD
DAVID SHANER
FRANK SILC



SHEILA SMITH
KEITH STOUT
GARY TERRELL

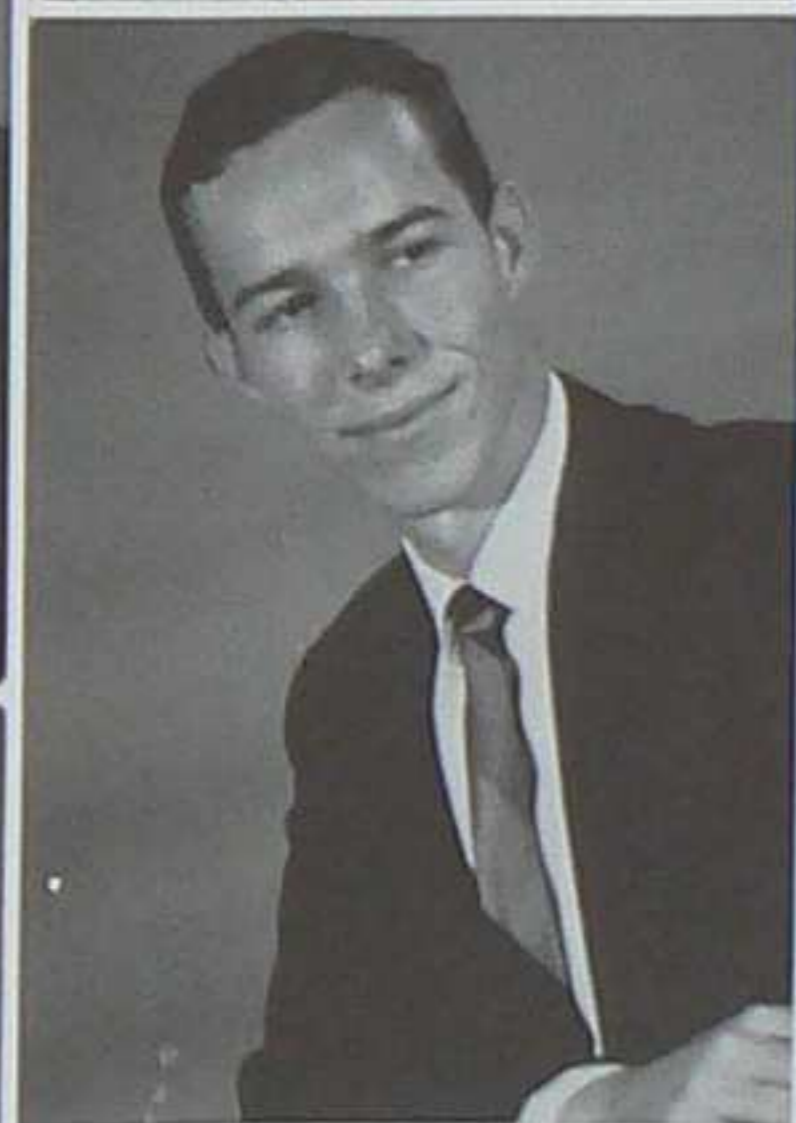

DON TRIPP
JAMES TYREE
BRENT WHITE
VERNON WRIGHT
JOEL WILLARD

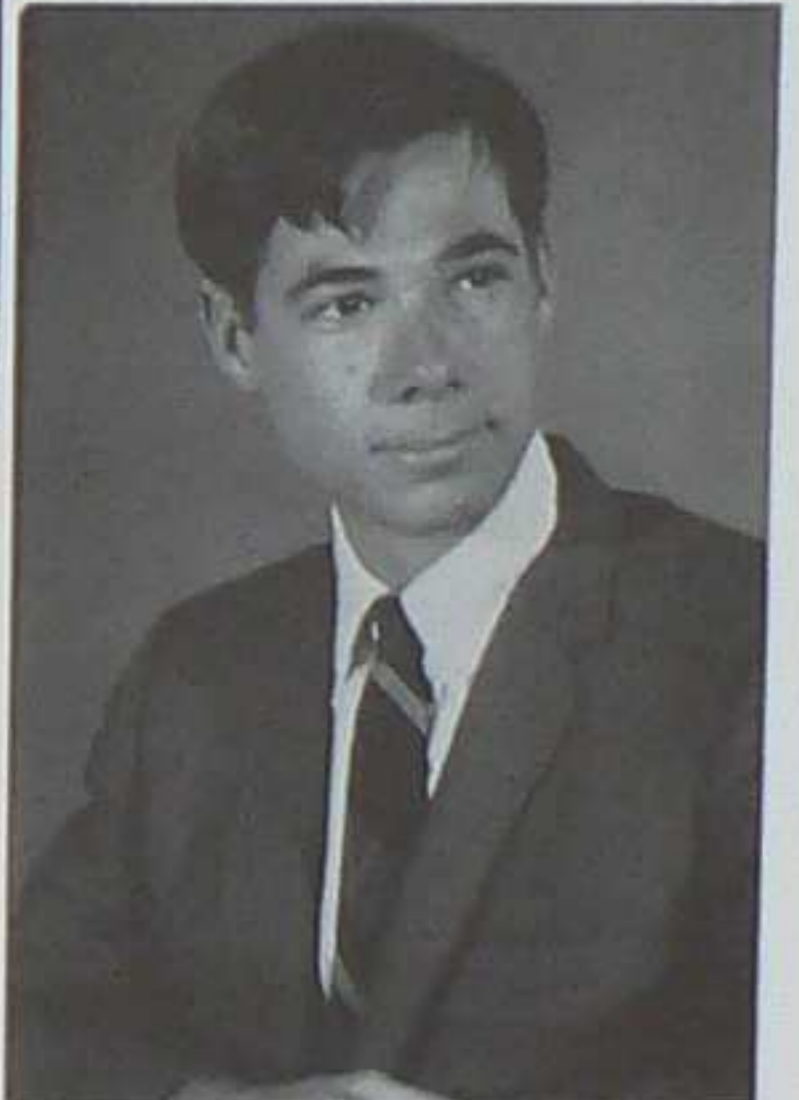

SOPHOMORES

LORETTA APODACA
WILLIAM AVERILL
RICHARD BARBARAS
MARY BARTH
MILFORD BENZ
CHARLES BLACK



LINDA BODENHAMER
RENA BONEM
HARRY BORN
DANIEL BRIMHALL
LILLIAN BROWN
PATRICK BUCKLEY





LOUISE BYRNES
 THERESA CALDERON
 BABARA CATANACH
 GREG COYLE
 CHARLES CULP
 KATHERINE CURTISS
 PAUL D'AGOSTINO
 GEORGIA DAILEY

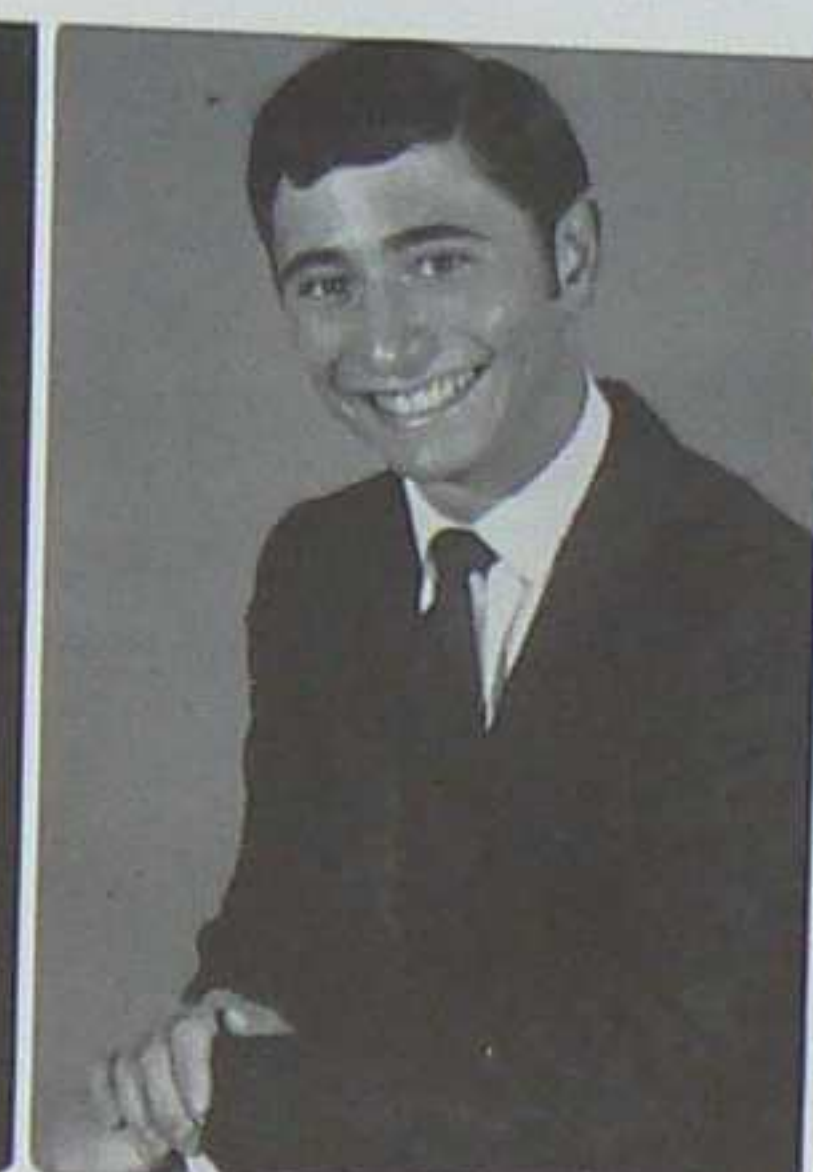

FRED De GRAFF
 JEFFREY EISENBOOTH
 DICK ENGBRECHT
 PATRICK EVANS
 LISA EWING
 GALE FARMER
 ROBERT FIELDER
 CHARLES FORTE

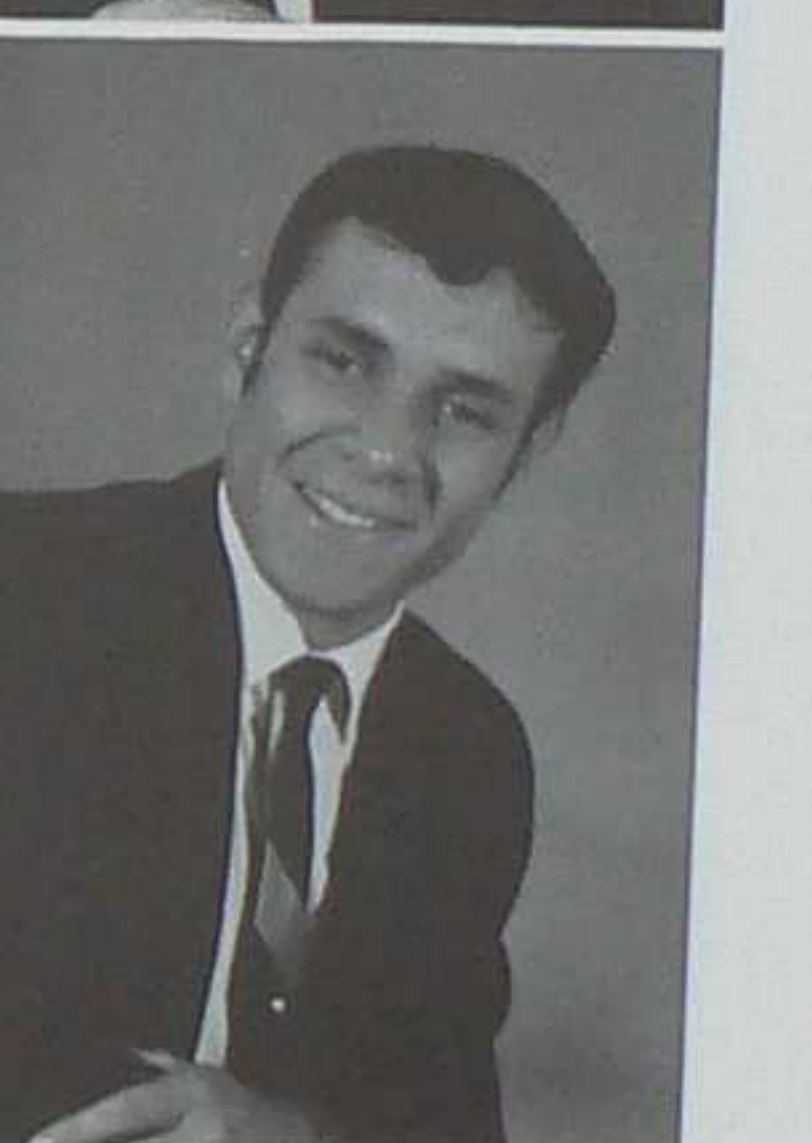



THERESA GARRETT
 HUGH GIGGY
 WILLIAM GUSE
 JAMES GUY
 WILLIAM HANNAHAN
 ETHELYNDA HARDING
 CALVIN HEDGEMAN

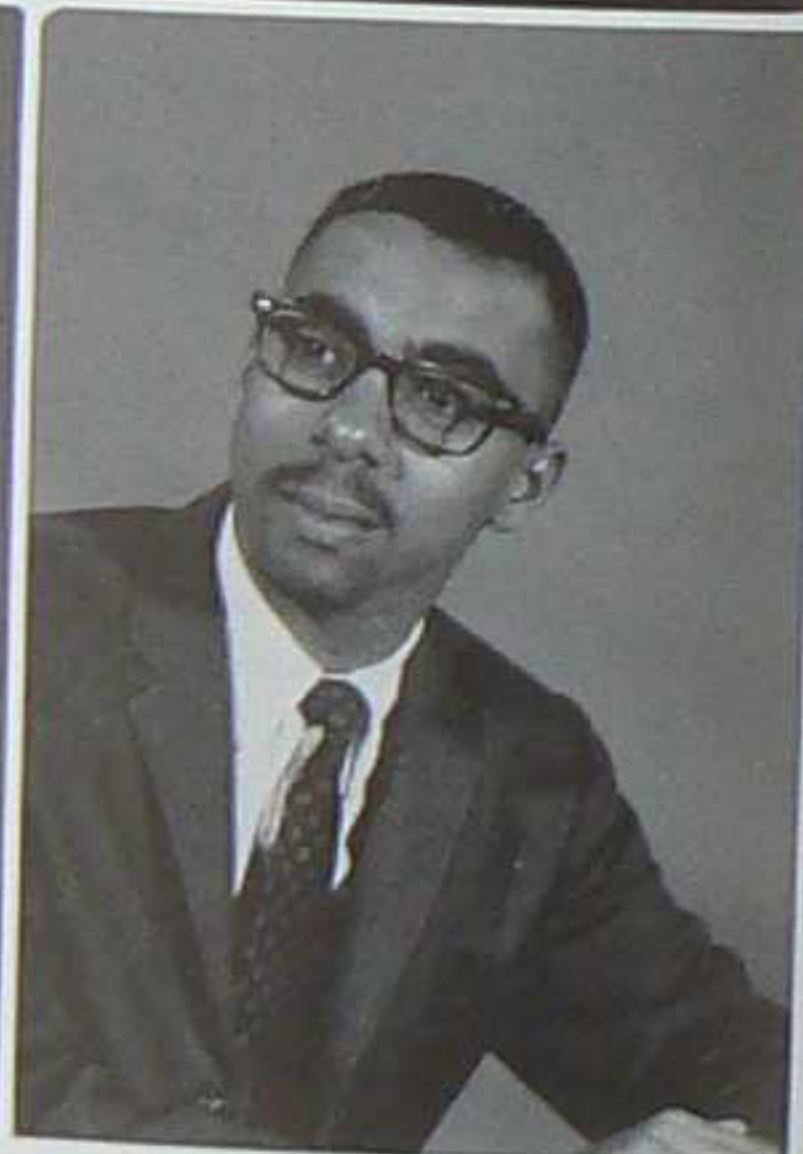

GEORGE HERNE
 GARY HERNES
 ROBERT HETH
 EUGENE IMPERATO
 WENDELL JONES
 RELAND KANE
 DAVID LAMPE

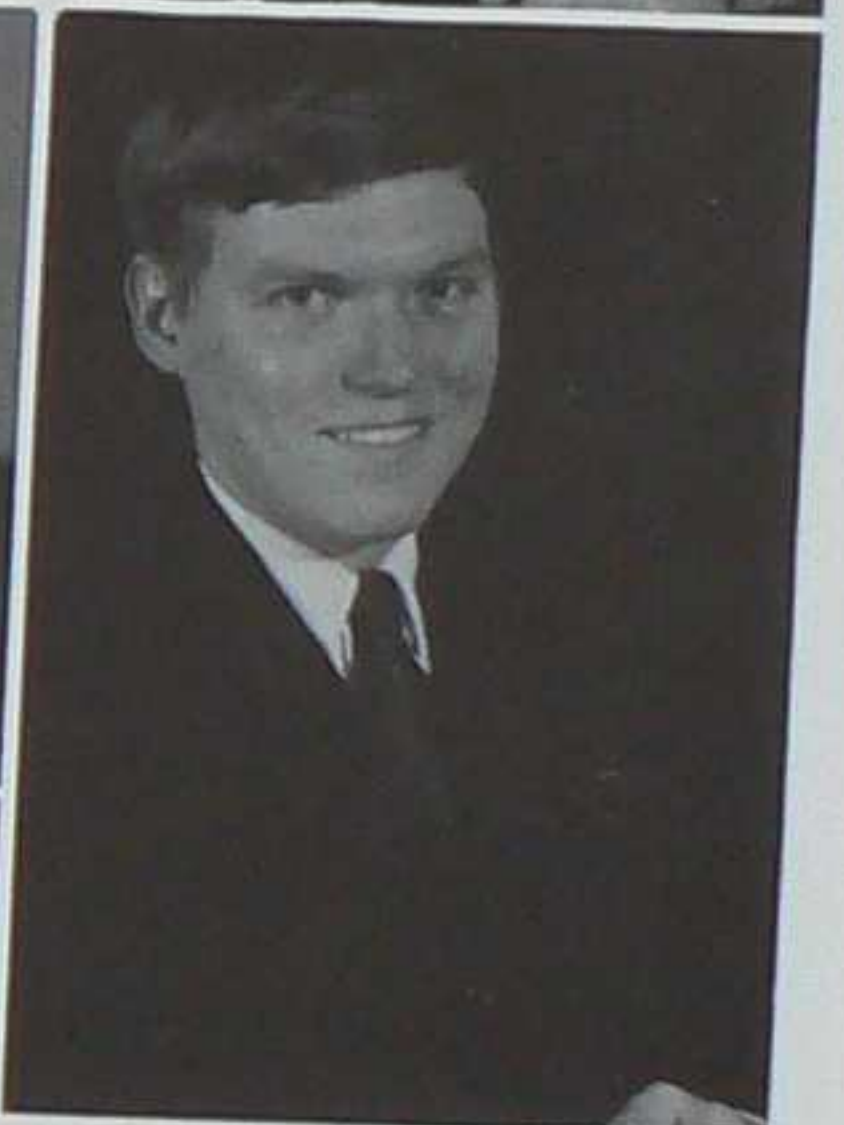
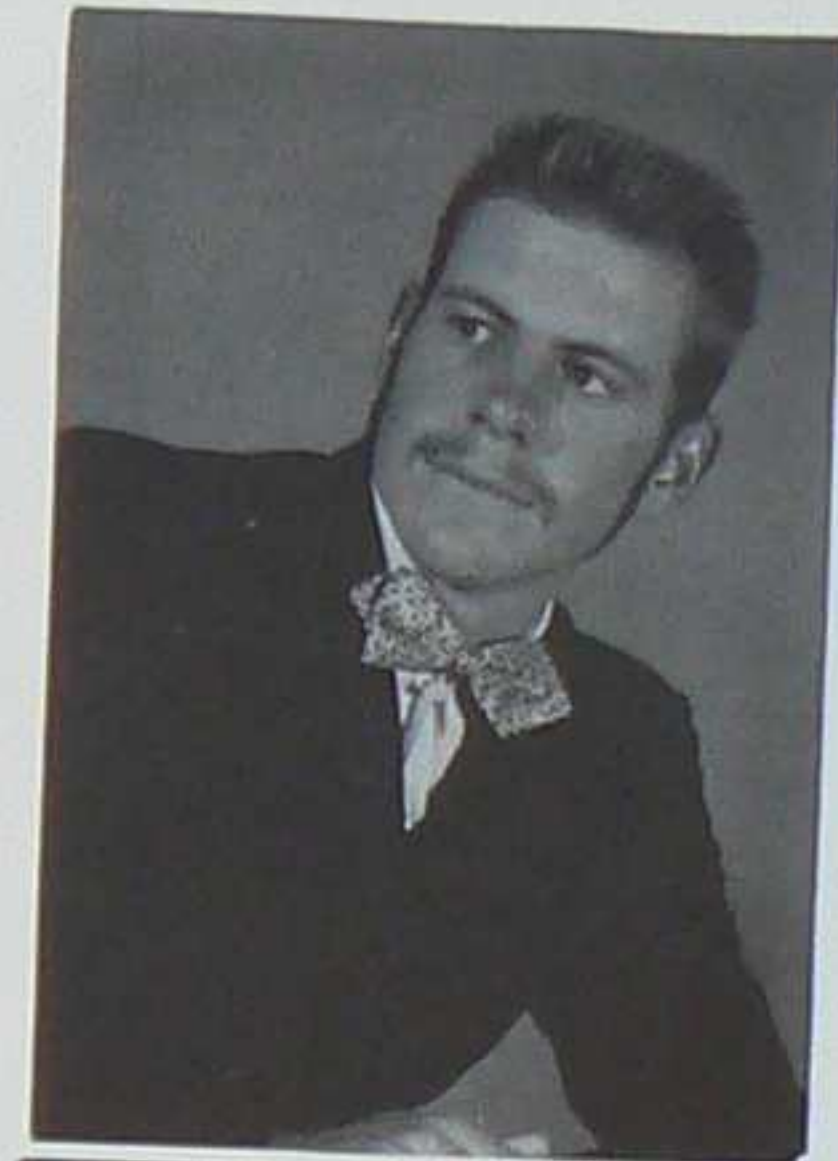



THERESA GARRETT
 HUGH GIGGY
 WILLIAM GUSE
 JAMES GUY
 WILLIAM HANNAHAN
 ETHELYNDA HARDING
 CALVIN HEDGEMAN

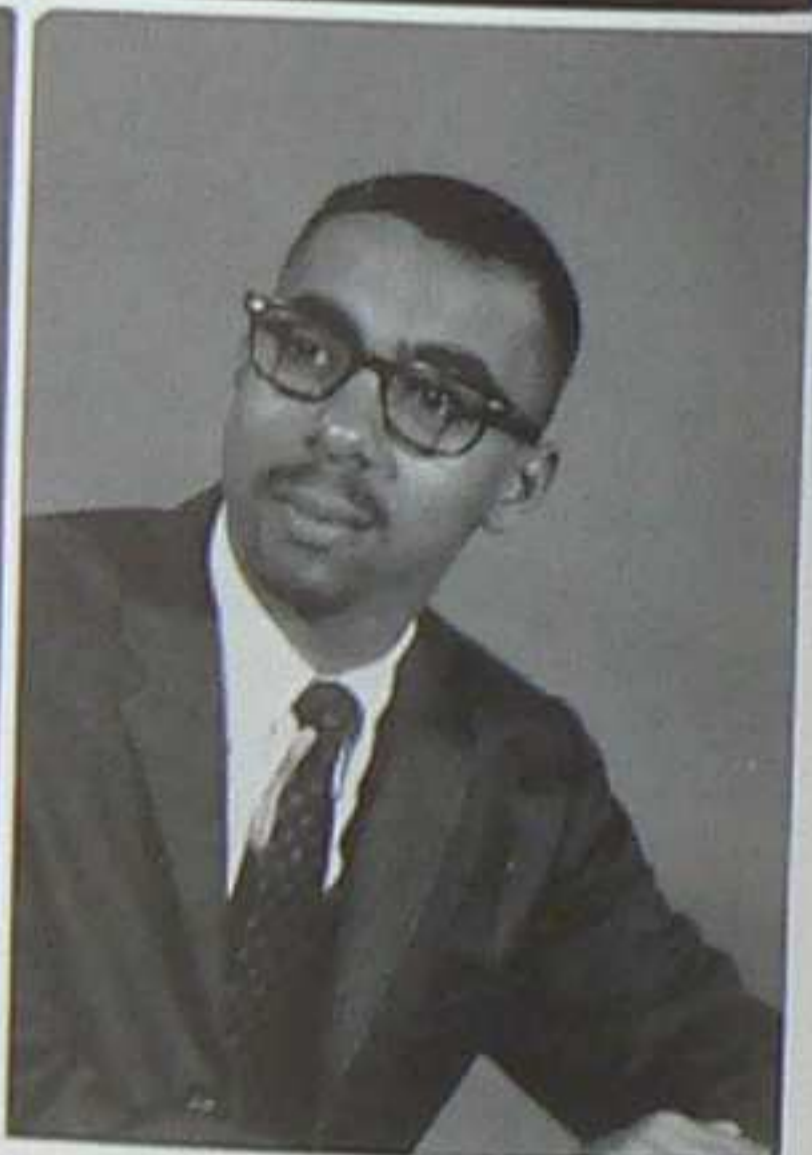

GEORGE HERNE
 GARY HERNES
 ROBERT HETH
 EUGENE IMPERATO
 WENDELL JONES
 RELAND KANE
 DAVID LAMPE

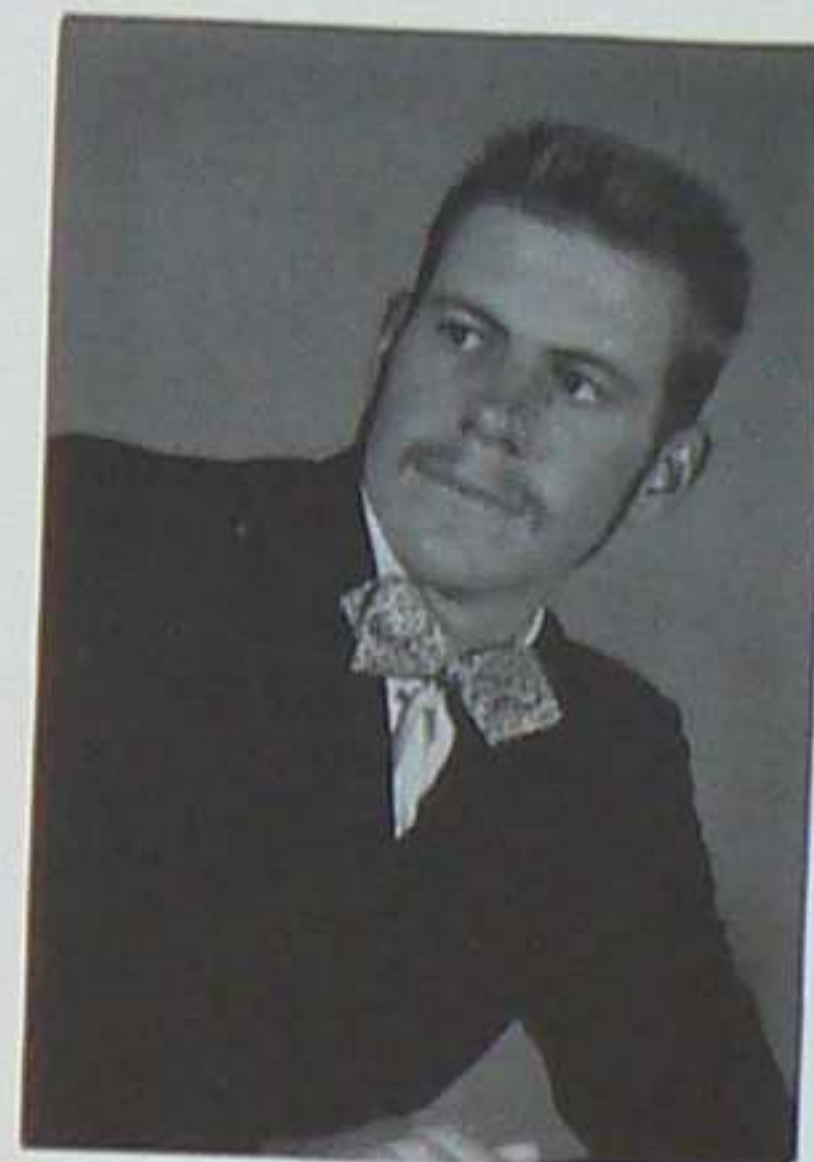



HENRY LAZARUS
 SANDRA LEITCH
 DEBORAH McIVER
 LONNIE MARTIN
 THOMAS MASHAW
 MOHAMMAD MOSHREFNOORY
 ROBERT MEAD
 KENNETH MEADERS



JOHN MICHEL
 EDWARD MILLER
 BONNIE MONTOYA
 WHITFORD MORGAN
 GARY MOSLEY
 HELENA MOZDEN
 CHARLES NEELEY
 BRADLY OCANDER

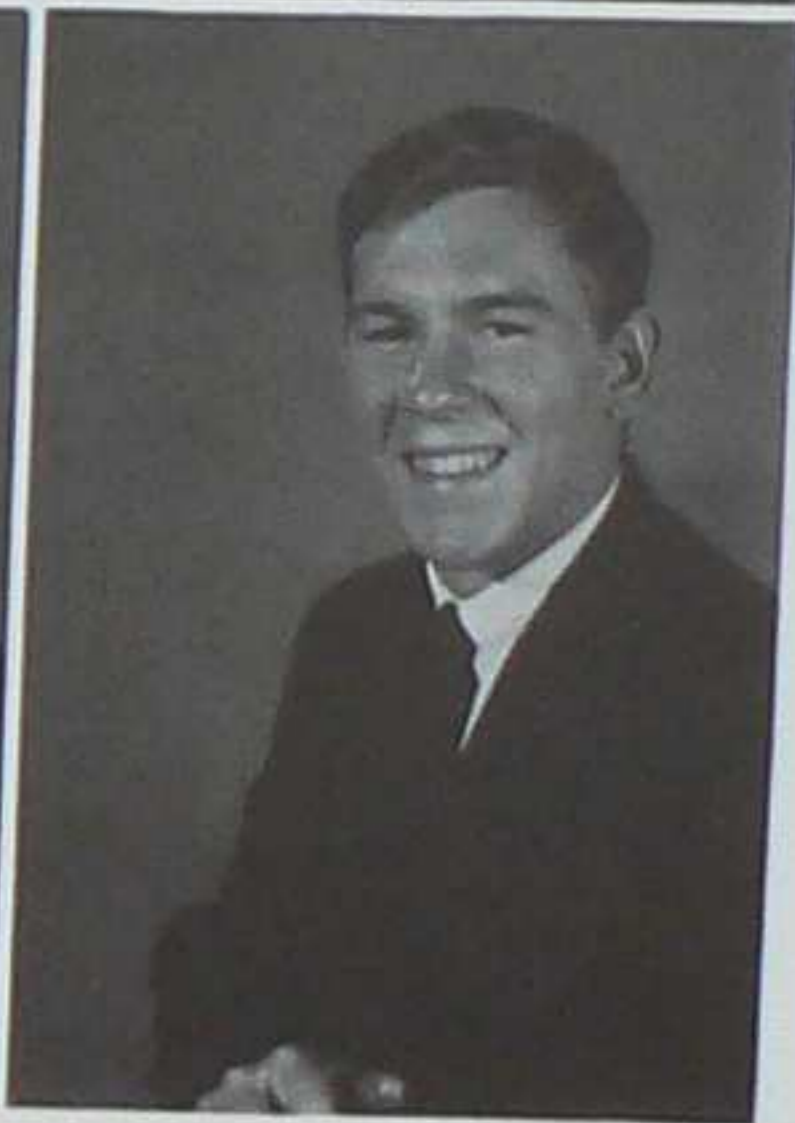



CRAIG OLSEN
 FRANK ORTEGA
 DENNIS OSANTOWSKI
 NANCY PAGE
 FRANCES PALMER
 JOHN PITTS
 ALVA RINKER

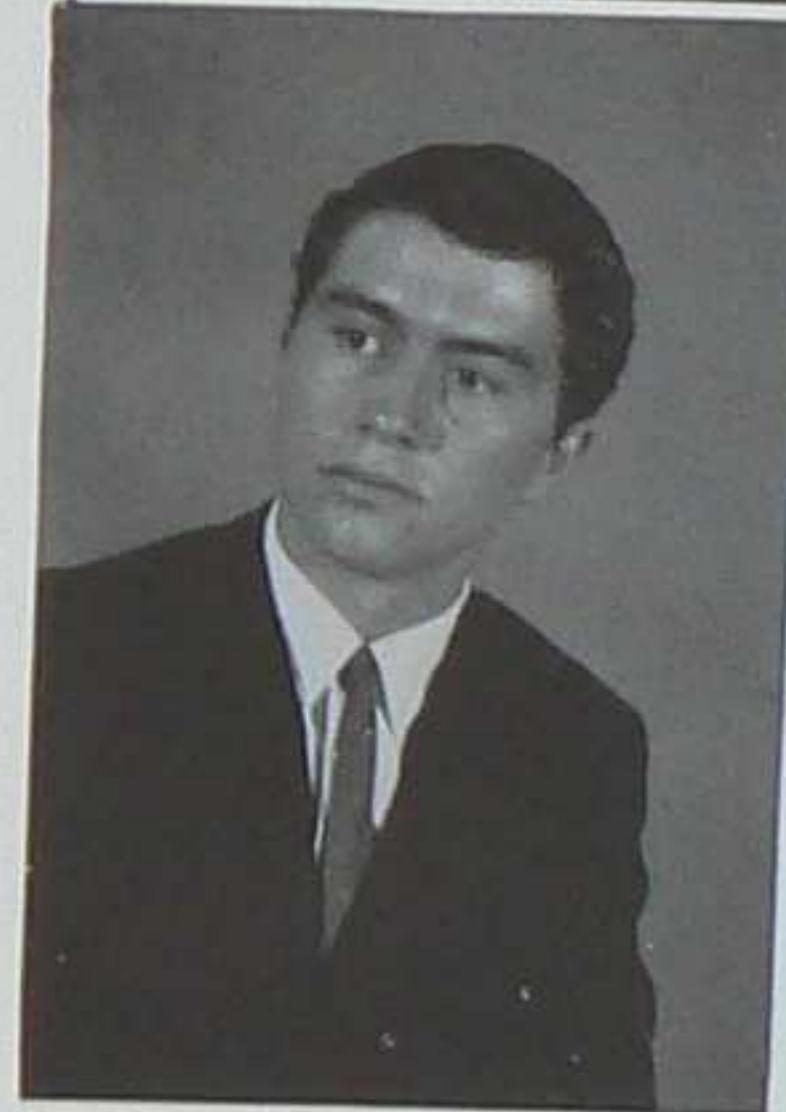

BRETT RIXFORD
 JOHN ROE
 JOHNNY ROMERO
 MICHAEL SELLA
 WILLIAM SHEPPARD
 DONALD SOARDS
 DAVID STONE



HENRY TAJERON
 ANTHONY TOMEI
 JOHN TONSO
 RAYMOND TORRES
 DAVID TYLER
 CARL WARD
 TERRY WARNER
 ALAN WILDER



DEAN WILTON
 SUZANNE WRIGHT
 WILLIAM WILKINSON
 BAIN WISEMAN
 RONALD WOODY
 CURTIS WYNNE
 DAVID YEAMANS

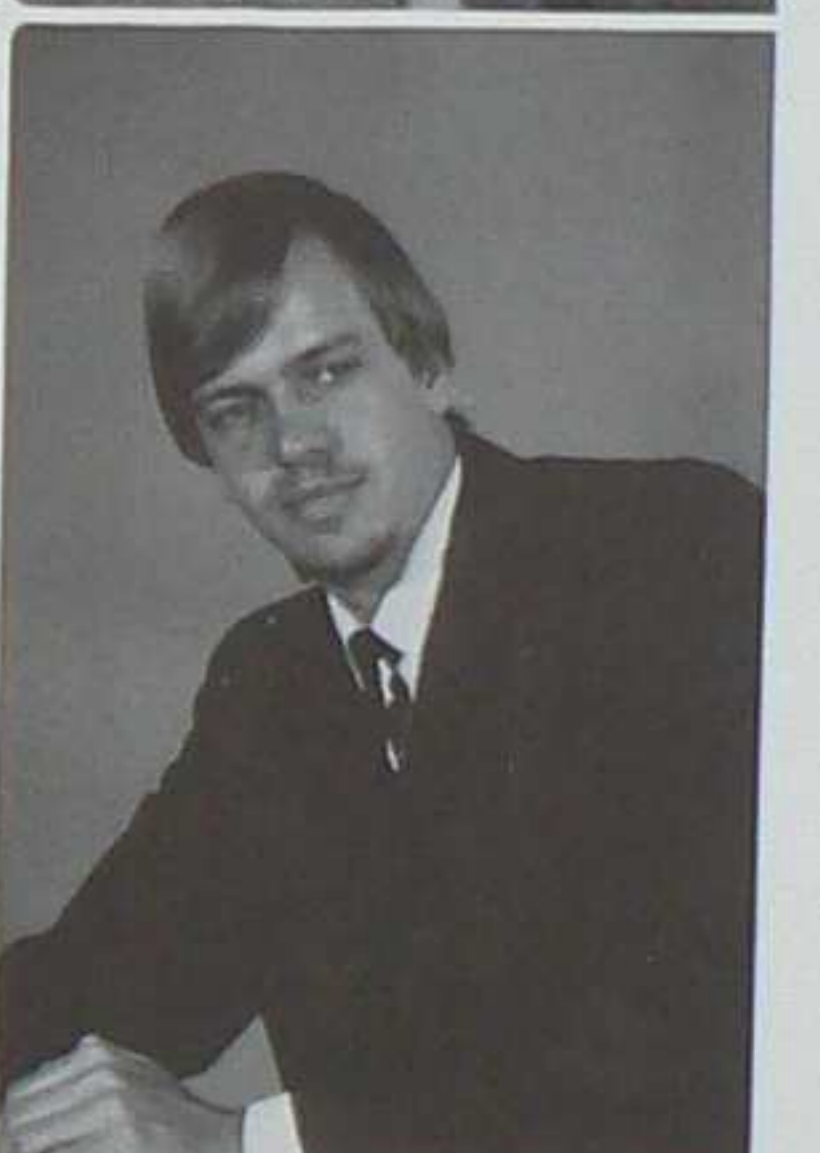
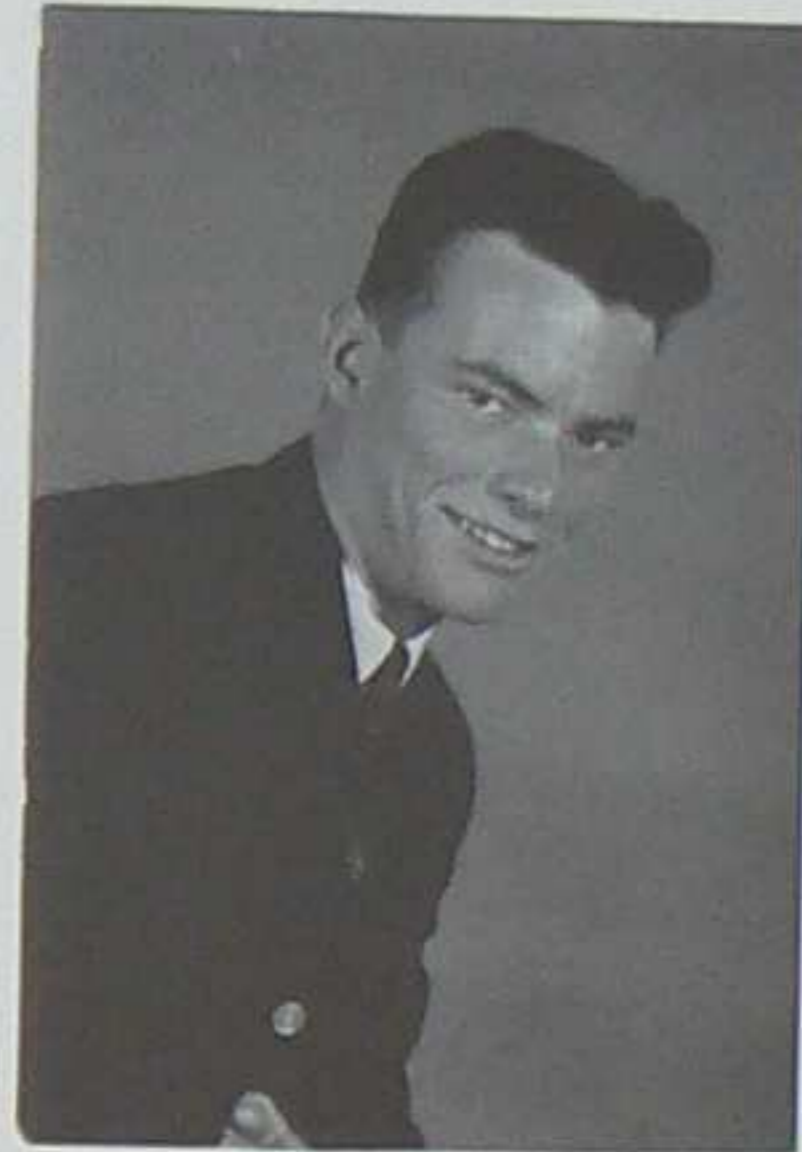

FRESHMEN

DONALD ADAMS
 GEORGIA ADAMS
 DAVID ALDERETE
 CHESTER ALLEN
 DAVID ALLEN
 CAMERON ALMEIDA

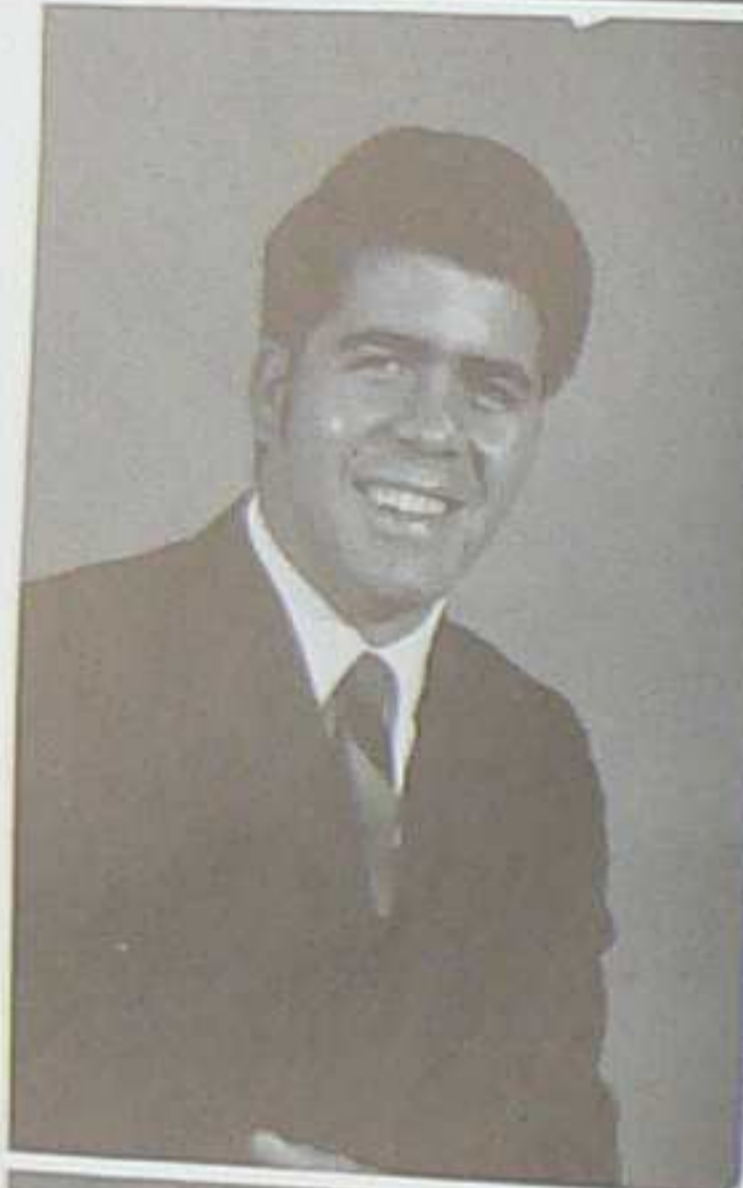

FREDRIK BEACH
 DANIEL BELK
 JACK BERTRAM
 GARY BILD
 ROBERT BODEN
 KENT BROWN



GRANT BURDICK
 DAN CHANEY
 WALTER CIHAK
 CURTIS COMSTOCK
 SHERRY COOK
 JOHN COPELAND
 JAMES COUNCE

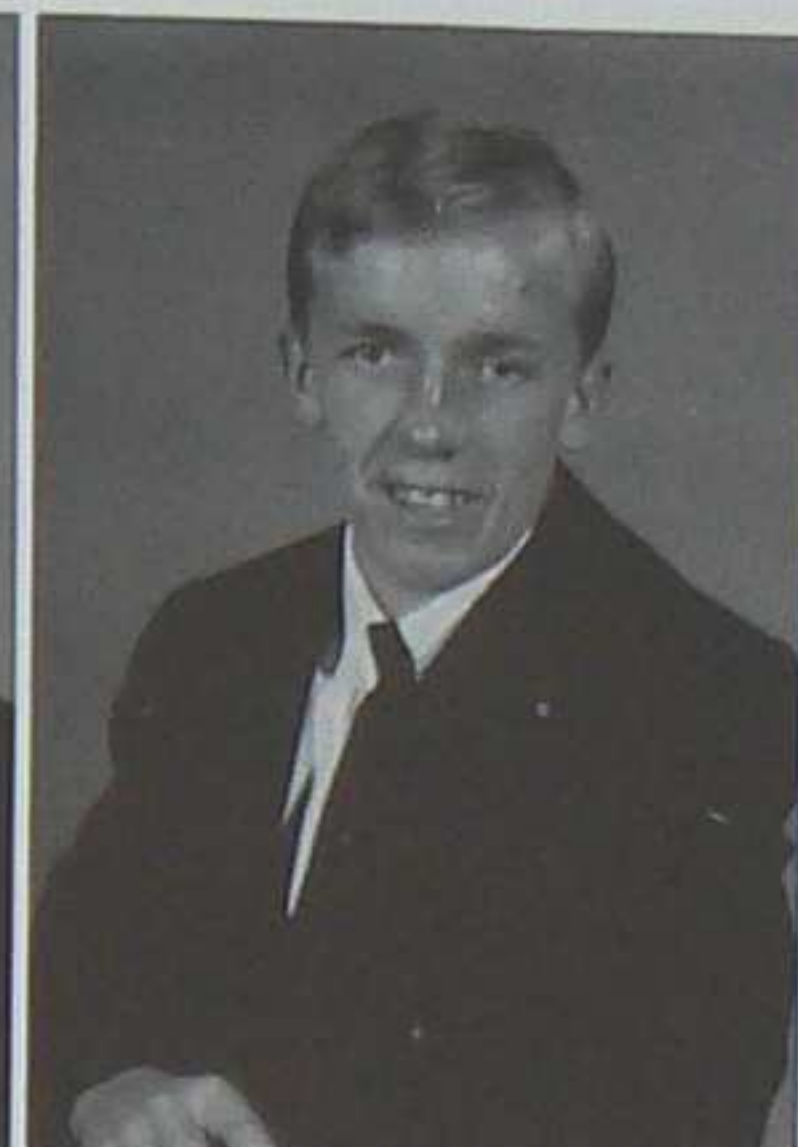

SALLIE DAILEY
 DOUGLAS DAVIDSON
 ROBIN De VORE
 BETHENIA DOUGHERTY
 JOSEPH EBURNO
 JEAN EDENBURN
 JOHN FARLEY

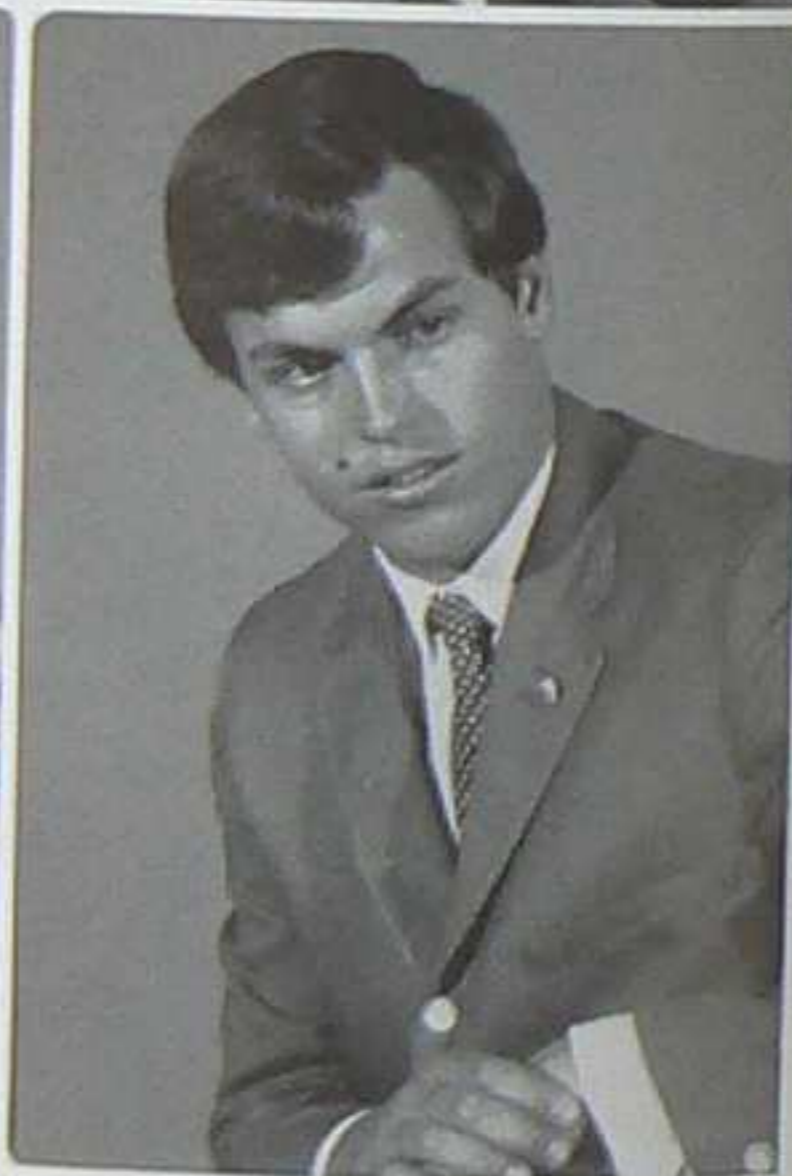
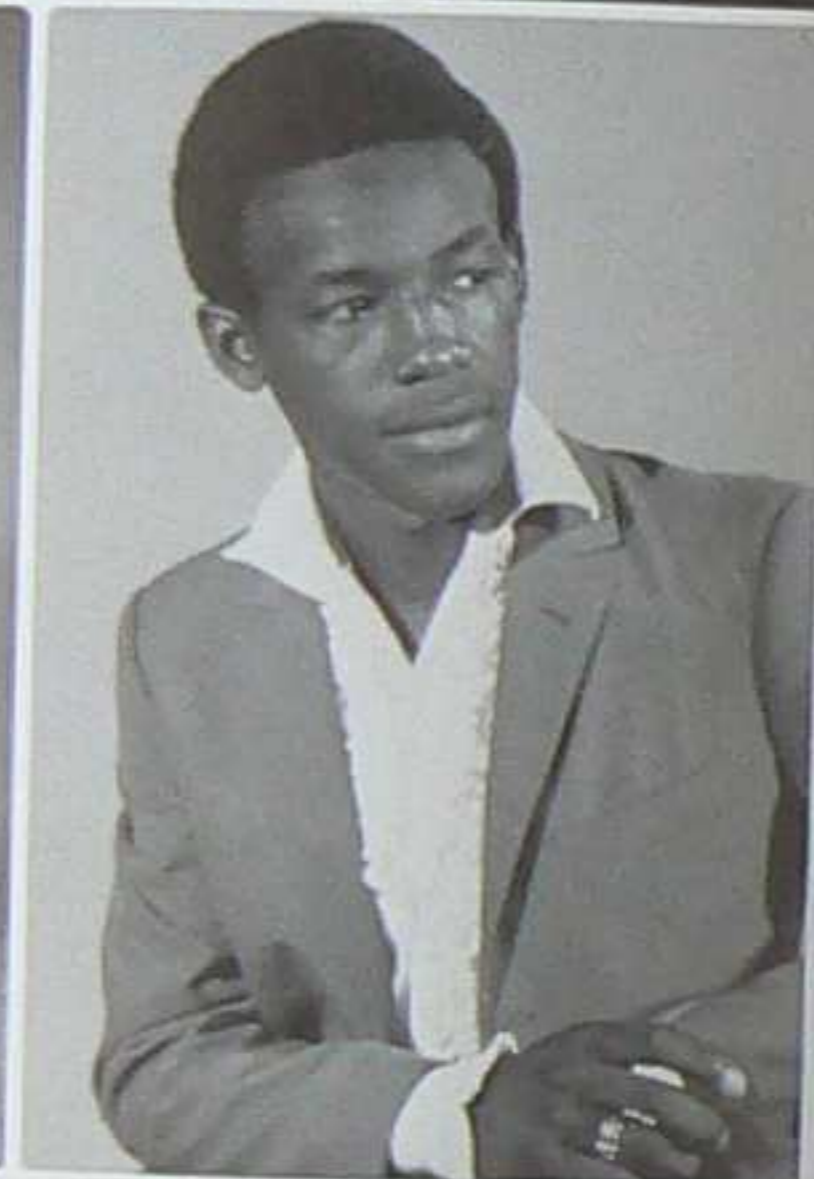
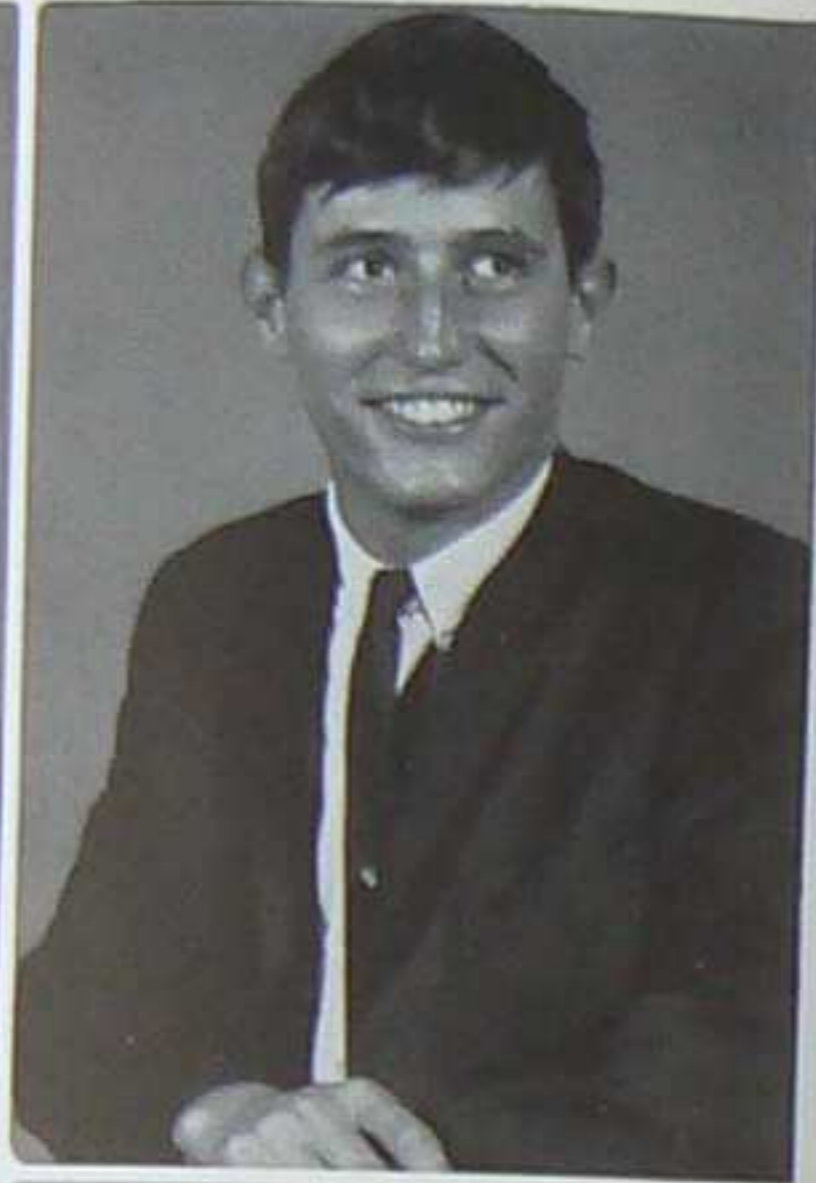

JYM FERRIL
 PATRICK FITCH
 KERRY FRAME
 EDDIE GOMEZ
 ROBERT GORCZYCA
 CHARLES GOSHEY
 TIMOTHY HALL
 HENRY HATCHER

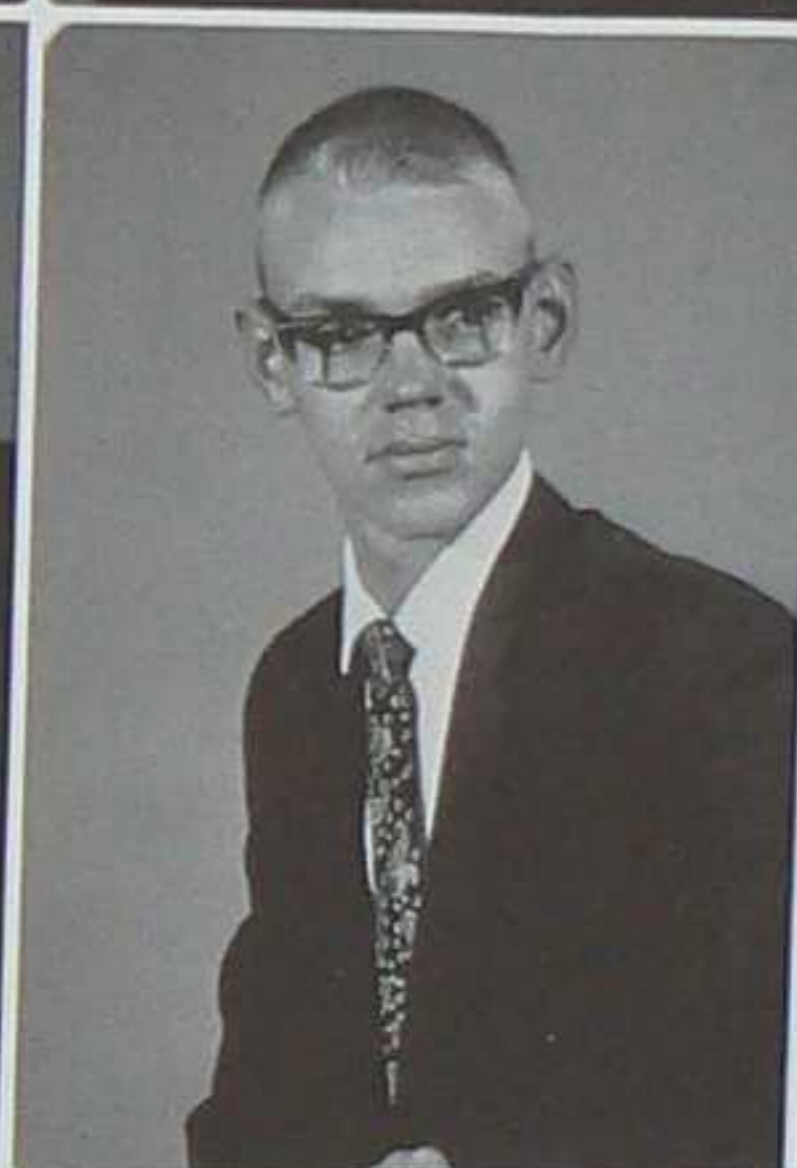

KENNETH HENSLEY
 MARY HUME
 LYNN ISHAM
 WILLIAM JAMES
 PAUL JANSEN
 RICHARD JOHNSON
 BARBARA KELHER
 CALVIN KESSLER



JAMES KIMBLE
 THOMAS KINNEY
 PETER KOMEN
 JAMES KNECHT
 STEPHEN KNIGHT
 HENRY LOVATO II
 ALLEN McCOLLAUM
 JAMES McLAUGHLIN III



ROSS MAESTAS
 CHRISTINE MATHEWS
 LINDA MATTHEWS
 PAUL MERRILLAT
 INGRID MILLER
 JON MORTENSEN
 JOHN NYDEGGER

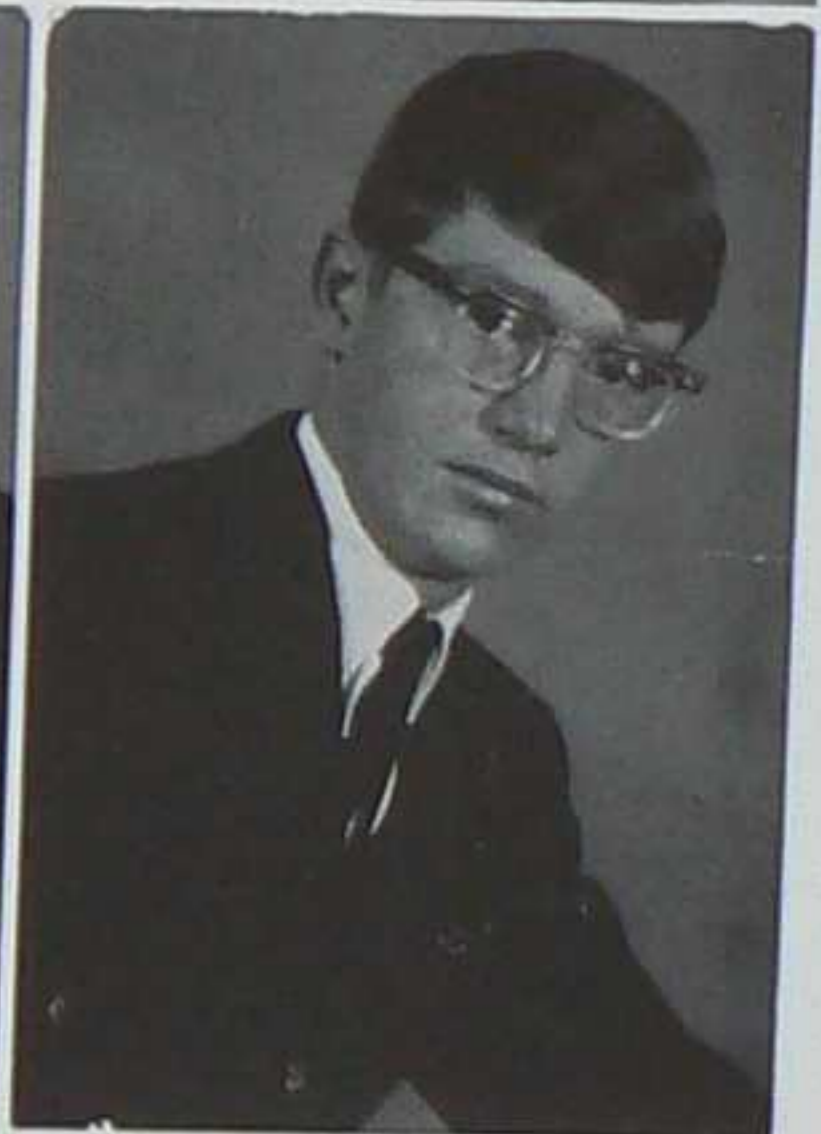
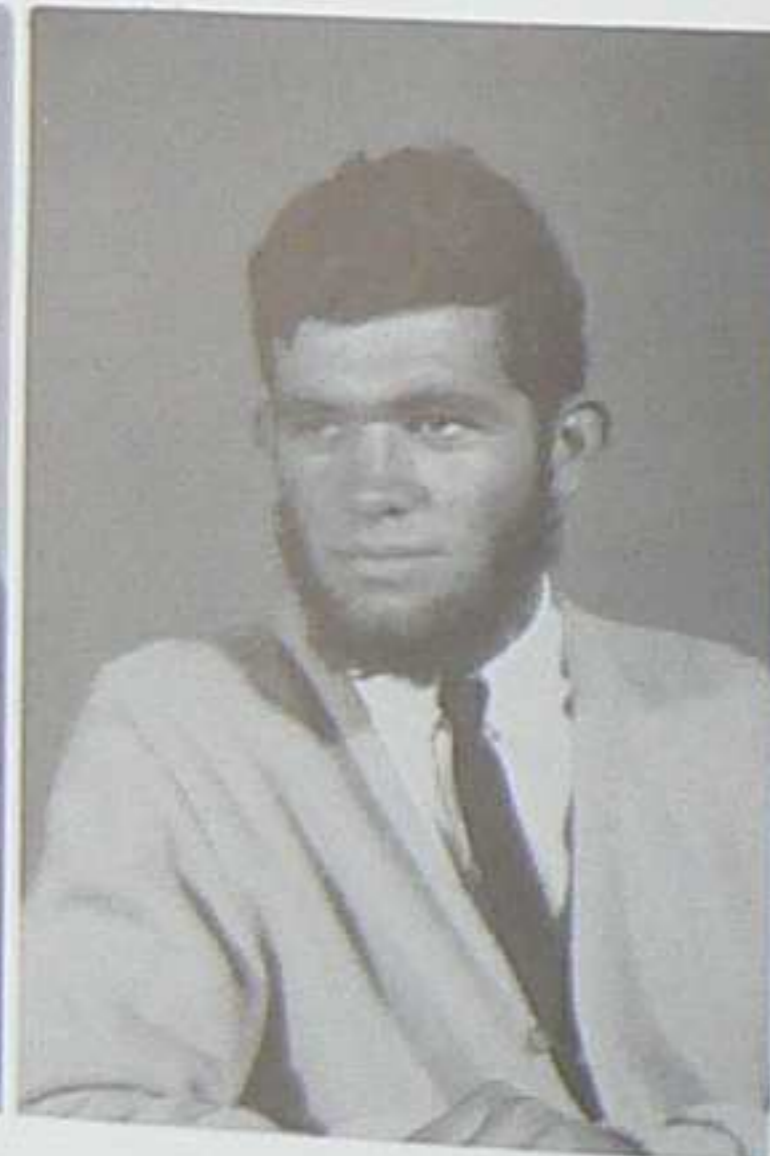



PAUL OLSON
 JOHN ORMAN
 ALAN OSTERHOUDT
 JOHN PACHLA
 FORREST PAISLEY
 BOB QUINN
 OSRO RANDALL
 RONALD RAREY



RONALD RATKEVICH
 JUNE RICHARDS
 DWIGHT ROBERTS
 DAN ROPSON
 LEONARD SANCHEZ
 RONALD SEAY
 PAUL SHOEMAKER
 CHARLES SILVA



NANCY SMITH
 JOSEPHINE SNYDER
 ROYAL STACY
 GREGORY STEINER
 MICHAEL STERKEL
 SUSAN TAYLOR
 RICHARD THATCHER
 LOLA THOMPSON

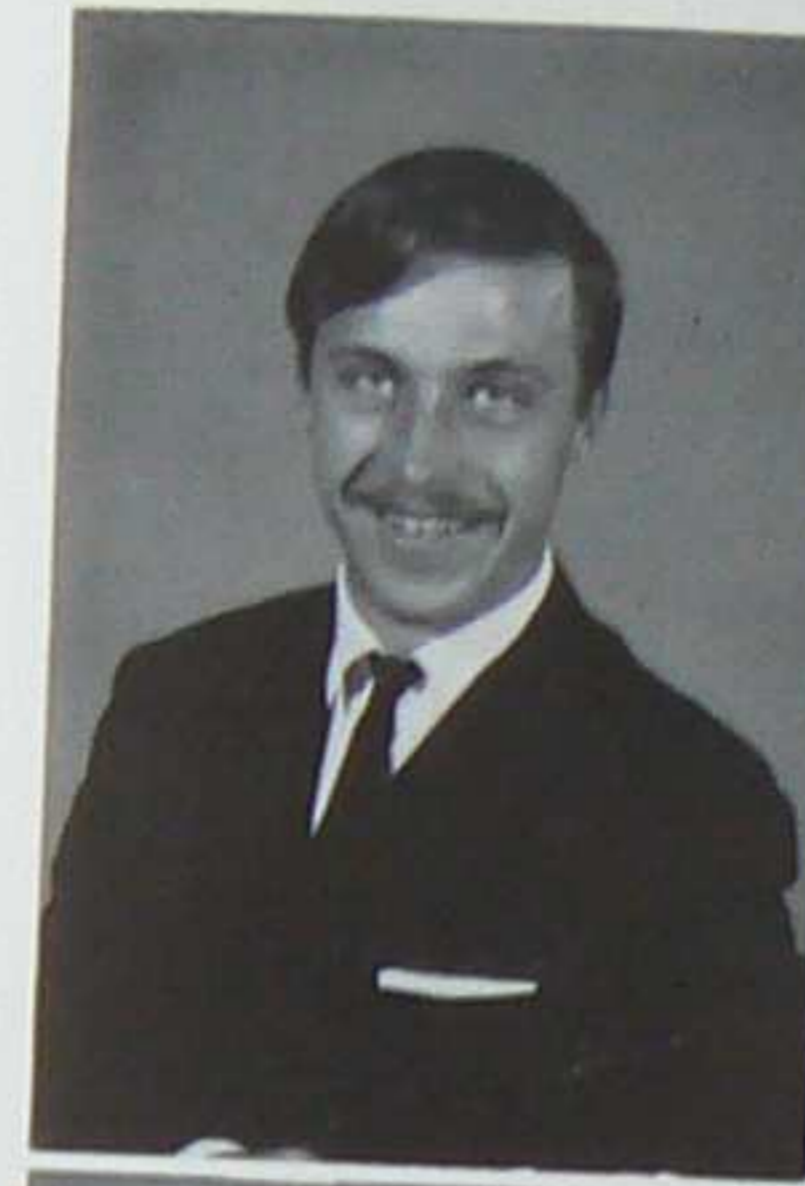

CHRISTOPHER VAN DA GRIFF
 JOEL VAN SANT
 STEPHEN VINCENT
 KATHY VINKE
 GRANT WARTENBURG
 CHARLES WASHBURN
 TOBY WILSON
 PATRICIA WYLOGE

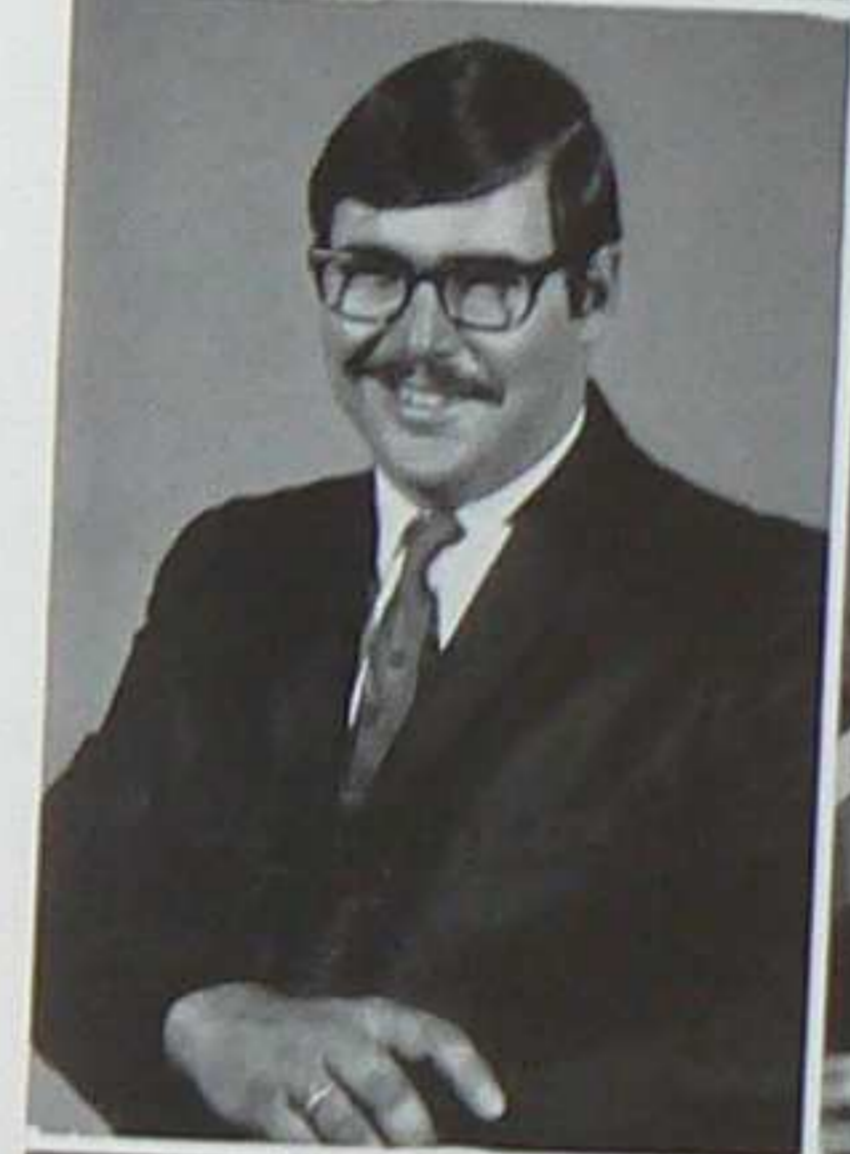



Advertising

SOCORRO ELECTRIC COOP

Locally owned—Locally operated, Tax paying utility



Congratulations
to another Graduating Class

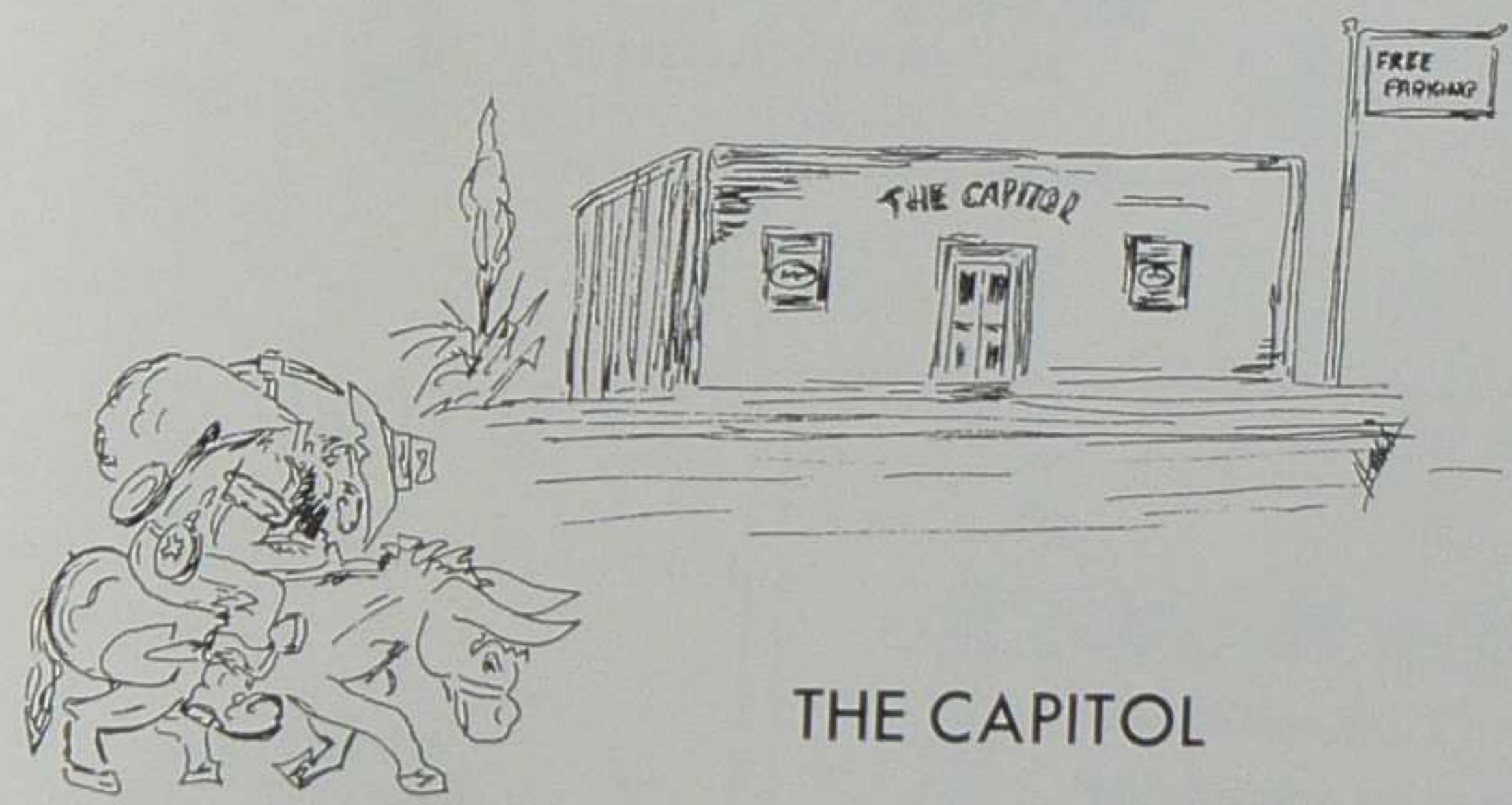

THE CAPITOL

Where all Good Engineers Go —

Congratulations to the '68 Seniors

On The Plaza

Socorro, New Mexico



EL RIO MOTEL AND RESTAURANT



BALDWIN AGENCY

REAL ESTATE INSURANCE

"Since 1925"

P. O. BOX 88 - SOCORRO, NEW MEXICO 87801



K S R C

Greatest Sound for Miles Around

Walter Schrode

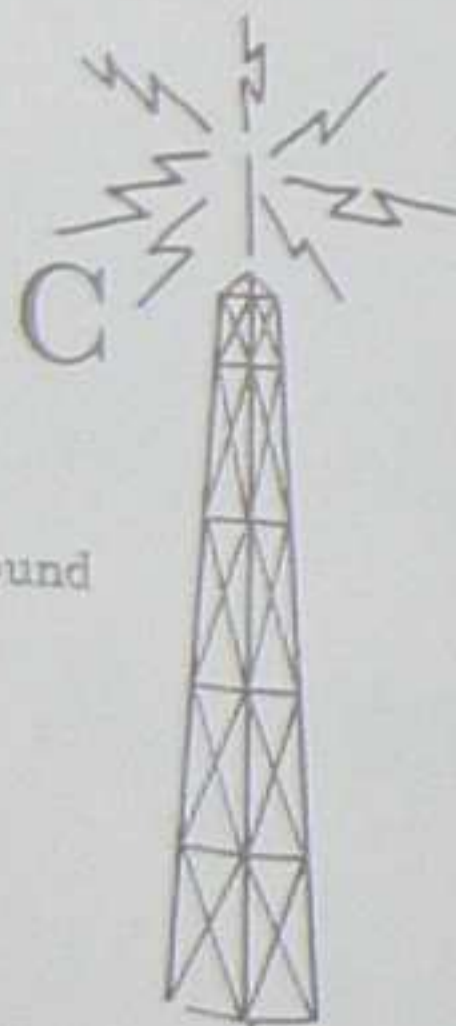

S & M FORD CO.

FORD--MERCURY--TORINO--MUSTANG



Ford has a better idea.
Dick Russell Chuck Monette

RICHARDSON MOTOR SUPPLY

JOBBER - DISTRIBUTOR

FULL LINE AUTO PARTS

TOOLS - EQUIPMENT



TIRES



TEXACO PRODUCTS



Socorro

*Your NAPA Jobber
is a Good Man to Know!*

New Mexico



THE HILTON PHARMACY

FILMS
COSMETICS
MAGAZINES
GIFTS
PIPES

DEVELOPING SERVICE
PERFUMES
BOOKS
GREETING CARDS
TOBACCOS

DEFENSOR CHIEFTAIN

Printing and Publishing

Wedding Invitations

Letterheads

Envelopes

Snap-out Forms

Printing of all types

Mr. and Mrs. R. A. Bangerter

Socorro, New Mexico

Buick

Pontiac

G M C

SOCORRO MOTOR

Sales and Service

1125 N. California

Phone 835-1160

Jim Grice

Frank Benavidez



WOODRUFF & SONS



Automotive Parts
Wrecking Service
Automotive Machine Shop
103 S. California
835-0260

313 N. California

The Barbershop Where You Are Always Welcome

Robert & Richard



N. California St.

SHIRLEY'S DRIVE-IN

Socorro

Diamonds

Watches

Greeting Cards

Luggage

TRIPP JEWELERS

La Villa Shopping Center

835-1099

Guitars

Amplifiers

Stereo Tapes

Record Albums



ALUMNI ASSOCIATION

Pres. -----Herman W. Sheffer, '63
V. P. -----Richard J. Imprescia, '59
Sec. -Treas. --James M. Deatherage, '53
Res. Sec. ----W. Martin Speare, '31

HENRY'S FLOWERS & GIFTS

Gene B. Coomes

103 W. Mazanares



BEN FRANKLIN STORE

Congratulations to the Class of '68

Locally Owned

Nationally Known

Headquarters for your School Needs

On the Plaza

Mike, Betty, & A. Piccinini

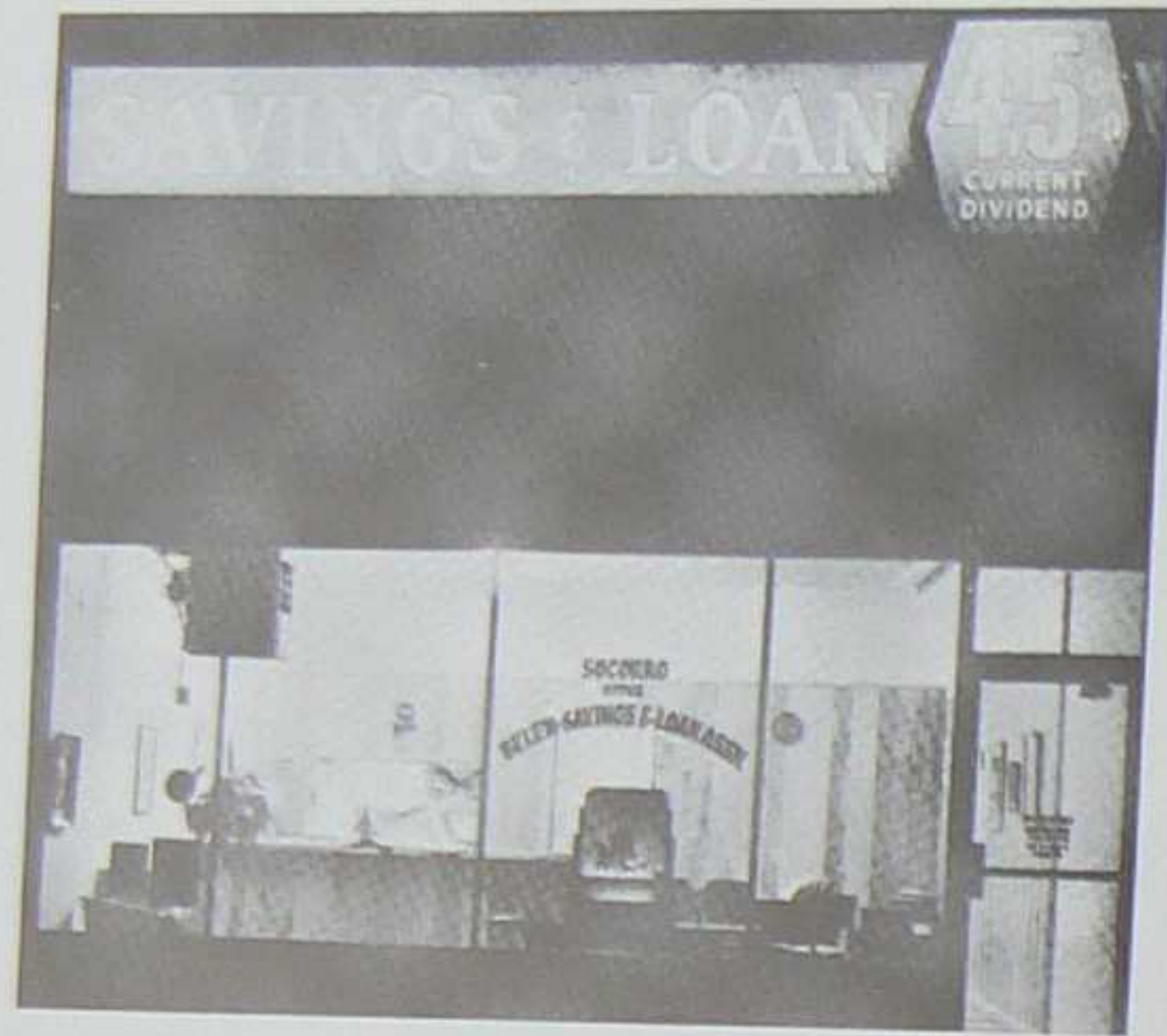

BELEN SAVINGS & LOAN

Socorro Office
La Villa Shopping Center



Largest Department Store in Socorro County

We Offer the Best Values



JILL'S PASTRIES



SOCORRO

DISTRIBUTING
COMPANY

Bill Givens



SOCORRO BROWNBILT SHOE STORE

Shoes Boots
Western Wear

Mr. & Mrs. C. H. Goad
111 Manzanaras, N. E.

B & M FEED STORE

Seeds - Feeds
Paint - Fertilizer
Appliances

604 Spring St., S. W. Socorro, N. M.

EL CAMINO RESTAURANT & LOUNGE



ECONO-WASH

Open 6 am to 10 pm for your convenience



SOCORRO LAUNDRY AND CLEANING

SANITONE

"Best Darn Cleaning in Town!"



ERNEST W. MOORE & ASSOCIATES

Gambles

Gene Torres A. Gilbert

General Electric Dealer

Furniture

Auto Supplies

Hardware



GOLDEN MANOR MOTEL

SOCORRO
AMERICAN PARTS



315 California N. W. 835-1483

Complete Line of New & Rebuilt Parts



FIRST STATE BANK
SOCORRO, NEW MEXICO

Services and Facilities Offered to The Students and Faculty of The College





VAGABOND
RESTAURANT & MOTEL
CHINESE & AMERICAN FOOD
Heated Pool - Television - Telephones

☆
TELEPHONES 835-0276 & 835-1371
U.S. RT. 60 & 85 SOCORRO, N. M.

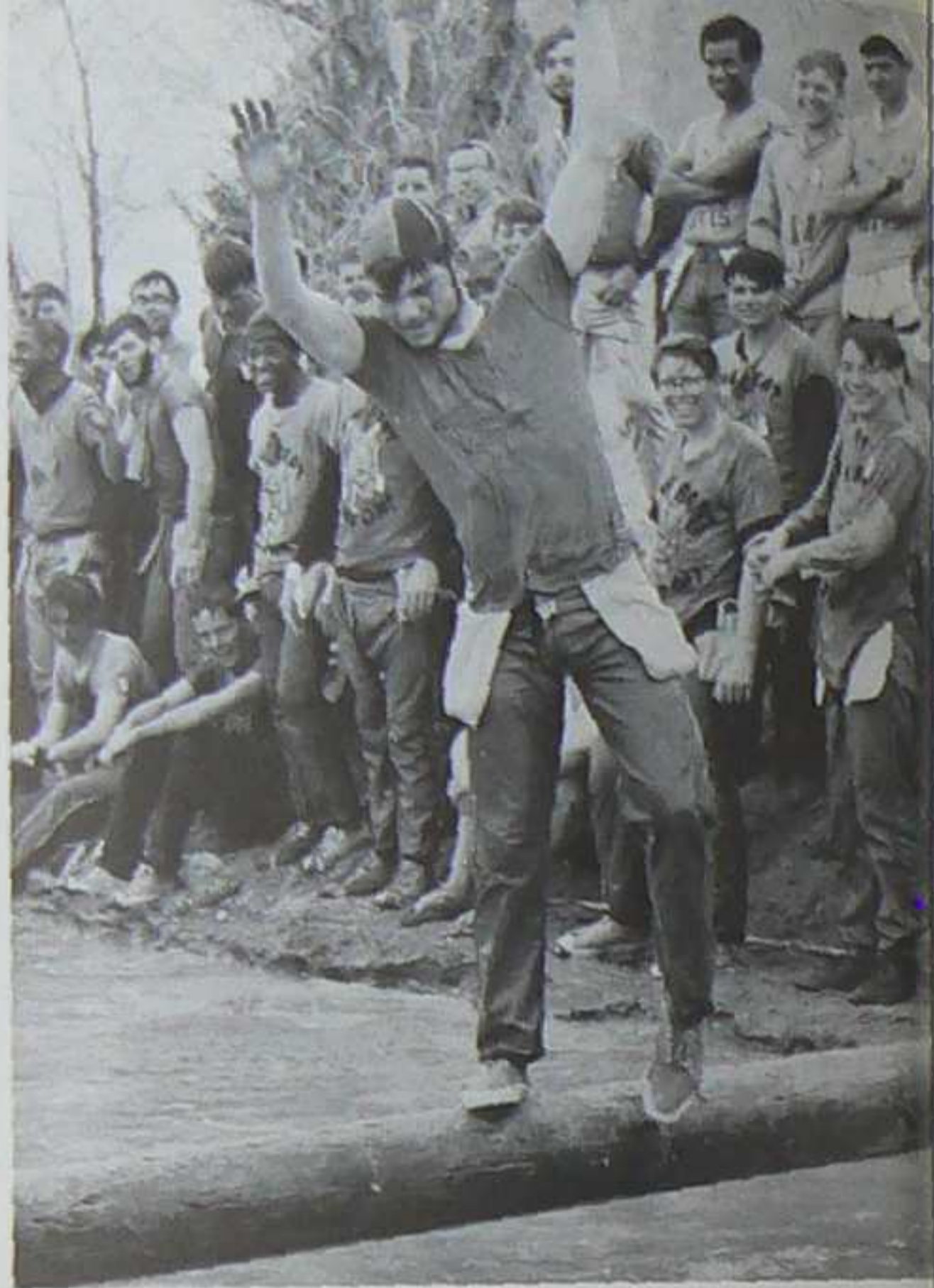

EAGLE-PICHER INDUSTRIES, INC.

Precision Products Plant
Socorro, New Mexico